NOV 21 1933
©cl8 207642

Read The Post sports pages for breezy, clear and accurate accounts of all national and local events.

The Washington Post

Today—Fair and warmer.
Tomorrow—Cloudy, probably light rain.
Yesterday—High, 45; low, 39.
Details on page 4.

NO. 20,976 ENTERED AS SECOND CLASS MATTER. POSTOFFICE, WASHINGTON, D. C. WASHINGTON: MONDAY, NOVEMBER 20, 1933 ** COPYRIGHT, 1933, BY THE WASHINGTON POST PUBLISHING CO. THREE CENTS

U. S. Accepts Troyanovsky, New Russian Ambassador

Soviet Envoy to Arrive Soon; Skvirsky Stays as Counselor.

Litvinoff Labors On Debt Program

"Preservation of Peace" Theme Dominates in New Agreement.

By Kendall Foss.

Alexander Troyanovsky was proposed officially and accepted yesterday as first Soviet Ambassador to the United States.

Boris Skvirsky, "unofficial official" Soviet representative in Washington for the last 12 years, will be the first counselor of the embassy and charge d'affaires until his ambassador arrives, it was learned. Troyanovsky was expected to leave Moscow within a few days.

Foreign Commissar Maxim Litvinoff spent yesterday resting and driving through the Shenandoah Valley. He will resume negotiations at the State Department today, going into the debts and claims and laying the foundations for future trade.

Expert on Trade, Orient.

Confirmation of Troyanovsky's appointment, forecast in The Post, adds one more significant bit to the weight of evidence that "the preservation of peace" occupied a foremost place in the minds of the recognition negotiators.

For Alexander Antonovitch Troyanovsky spent five years as ambassador in Tokyo, only returning to Moscow last January. He knows his Far East. He also is thoroughly familiar with Soviet trade practices and needs, for before going to Tokyo he spent several years as chairman of the State Trading Trust. This, too, is a quality desirable in the first Soviet ambassador if the numerous commercial possibilities are to be realized to the full.

Kalinin Injects Peace Talk.

"Preservation of peace," occuring in both President Roosevelt's and Litvinoff's letters effecting recognition, can not help meaning the Far East. It is no secret that of all visible war clouds the one hanging over Manchukuo is the blackest. Furthermore, this particular threat to peace is inevitably of closer concern to both Washington and Moscow than other disturbing possibilities.

President Kalinin injected peace

Continued on Page 3, Column 5.

Ohio Jail Raid Suspect Seized

Held in Chicago as One of Sheriff's Killers in Freeing Chief.

Chicago, Nov. 19 (AP).—A man identified by fingerprints as Harry Copeland, 33, alias John Stanton, sought by Ohio authorities as a member of the band that invaded a jail at Lima, Ohio, and killed a sheriff to free their leader, John Dillinger, Indiana desperado, was arrested here today.

The arrest came after squad cars were notified to be on the lookout for a man of Copeland's description who had been seen flourishing a revolver as he sat in an automobile with a woman.

Police said Copeland was wanted with four others for the slaying of Sheriff Jess Sarber when a gang appeared at the jail several weeks ago and liberated Dillinger, held in Ohio on bank robbery charges. Sarber was beaten to death by blows from a gun butt.

Copeland is wanted on bank robbery charges in Indiana.

14 British Miners Killed in Blast

Chesterfield, England, Nov. 19 (AP).—Fourteen men were killed in an explosion in a coal mine near here today. Seventeen others scrambled to safety when the blast trapped their companions 1,000 feet underground. Four of them were injured.

After three hours of feverish digging, a rescue squad found the 14 entombed miners dead from fire damp. Rescuers said the roof of the mine crashed behind the men as they stood at the coal face, completely cutting off escape.

Prince George motored from Chatsworth today to offer his sympathy.

Guards Block Prison Break in Philadelphia

Philadelphia, Nov. 19 (AP).—A rush of guards with drawn pistols today thwarted an attempt by several convicts to escape over a wall of the Eastern State Penitentiary by means of a crudely made ladder.

The attempt caused an outcry among exercising prisoners, but several shots fired into the air from guard towers quickly restored order.

Rope of Sheets Saves Boy as Fire Razes $100,000 Doeller Mansion

Powell Photo.

Above, the stately colonial home of William E. Doeller, prominent Washington society man, near Warrenton, before it was destroyed by fire early yesterday. Below, the ruins after the blaze. Loss was estimated at $100,000. The house was built by Chief Justice John Marshall for his eldest son and remodeled and extended by Doeller. Inset, Mrs. Doeller, who before her marriage was Katherine Louise Littauer, prominent society girl and the daughter of Col. and Mrs. William L. Littauer.

Eight Killed, Scores Injured In Spain Riots

Disorder Reigns in All Areas as Citizens Go to Polls.

Madrid, Nov. 19 (AP).—At least eight persons were reported killed and scores wounded in disorders over Spain today as the republic conducted its first federal election under the constitution. Open fights between radicals and conservatives occurred before the polls closed at 4 p. m.

In the first national election open to Spanish women, early returns indicated widespread Rightist and Radical Republican victories over the Socialists.

About 80 per cent of the electorate was estimated to have voted. The slowness of tabulations kept definite knowledge of the results from a tense republic. The government's immediate attention was upon a threat of Leftist and Extremist uprisings.

Communists Open Fire.

The first reported death was in Seville rioting. Judge Juan Alonso was said to have been killed, and another man badly wounded when about 20 Communists opened fire on a group of Rightists.

The most violent disorders were at Bilbao, where five were reported killed in two clashes.

One was killed and three were injured in an election clash at Valencia and another was killed at the village of Ferrera.

At Gallarta, near Bilbao, a priest, Jose Urbiondo, was asserted to have been probably fatally wounded by Socialists who attempted to prevent him from casting his ballot. The priest took a pistol from an assailant and, although shot in the abdomen, insisted on voting before being taken to the hospital.

In a clash at Castro Ureiales, between Bilbao and Santander, Nationalists were said to have poured a volley of shots into Socialist quarters, and two persons were killed.

Lynching Attempted.

In Madrid, the capital, a crowd attempted to lynch an unidentified man who yelled "Long Live the King" in a central plaza. The man escaped.

A serious clash in Madrid occurred when a group of Leftists attacked Rightest adherents, wounding a campaigner and a guard who tried to rescue him.

Barcelona reported two or three regiments of soldiers were being closely watched by guards, fearing a movement among the Leftist noncommissioned officers and soldiers. Extra guards were placed at military headquarters.

Flames Trap Servants; Two Hurt in Flight

Holding his mother's jewel box, William E. Doeller, jr., 9, slid down a rope of knotted sheets early yesterday and escaped from flames that destroyed the Doeller home at Orlean, near Warrenton.

The house, built by Chief Justice John Marshall, and the furnishings were valued at $100,000. Two servants were injured escaping from the blaze.

After sliding to the ground, the boy became frightened and ran. He was found some time later by a stable boy a half mile from the ruins.

Mr. and Mrs. Doeller were in Washington and the boy was alone with the servants. Hans Stangl, the butler, was awakened by smoke when flames started in the basement near the furnace.

Stangl awakened the other servants upstairs. Fannie Versino, a maid, was sleeping near the boy's room. She tied sheets together and lowered them from a second-story window, as the stairs were burning.

Kathrine Lynch, a chambermaid, started down the knotted sheets first, lost her grip, fell, and broke her ankle.

Another Boy Hurt.

William, jr., then went safely down the rope, taking his mother's jewels. Other servants escaped by jumping or sliding down the sheets. Frank Phillips, kitchen boy, suffered a broken arm when he jumped. Both the injured servants were taken to the Fauquier Hospital in Warrenton.

The Doeller home, "Prospect Hill," was connected with a telephone exchange, which is closed after 8 p. m. and on Sundays. A stable boy had to drive 11 miles to Warrenton to give the alarm, and the Warrenton Fire Department responded. When news of the fire was telephoned to Doeller in

Continued on Page 2, Column 6.

Gold Mine Brings $30,000 at Auction

Bellingham, Wash., Nov. 19 (AP). The boundary Red Mountain gold mine, in Whatcom County, reputed to have produced a million dollars in gold since 1900, was sold Saturday for $30,000 at public auction.

The purchaser was Ross J. Hohl, of Bellingham, who acted as agent for George Wingfield, Nevada capitalist, who recently obtained a judgment of $221,574 against the property. The judgment represented money advanced the mine operators by Wingfield over a period of years.

U.S. Budget Cut Stirs Workers To Plan Appeal

Backed by Labor, Fight Will Be Carried to House Group.

An increase over budget estimates to provide for 100 per cent maintenance of the Federal pay roll will be sought before the House Appropriations Committee by organized Federal employe groups, with the support of the American Federation of Labor.

Meanwhile, a campaign for restoration of the 15 per cent slash is gaining headway.

The appeal to the House was planned yesterday, when it became known budget estimates will allow only $1,700,000,000 for ordinary government operations, 32 per cent less than current appropriations.

E. Claude Babcock, president of the American Federation of Government Employes, immediately denounced the budgetary slash as "a reduction by pulling purse strings, the most brutal method of all."

"Elimination of unnecessary functions could be understood and condoned," he said, "but this apparently provides for the same amount of Government service with less money to keep it going.

"There is no justification for maintaining a personnel and failing to appropriate for 100 per cent of the pay roll."

Has Labor's Support.

Babcock's organization not only will go before the House Appropriation Committee, but it will have the support of the American Federation of Labor, which is on record against slashing appropriations below pay roll requirements, he pointed out.

House hearings on the first Roosevelt budget will get under way the first week in December, when the Independent Offices subcommittee, headed by Representative Clifton A. Woodrum (Democrat), Virginia, will consider estimates for the Government's independent establishments.

The independent offices bill last session served as a vehicle for the drastic economy act rider. Any revision of the economy act is likely to be embodied in this bill. For that reason, the fury of Federal employe opposition is likely to center around the independent offices measure rather than the big supply bills that follow.

Cuts Termed Wasteful.

In addition to American Federation of Government Employes' opposition to threatened budget cuts, the rival National Federation of Federal Employes yesterday warned that "budget drafters and the Congress must take full note of the unusual and untoward conditions which have arisen in the Federal service during the recent past."

"They must take action to assure against perpetuation of curtailments which have proven wasteful, if not dangerous, in their effects," stated

Continued on Page 7, Column 1.

Priceless Mosaics, Centuries Old, Uncovered in Turkey

Istanbul, Nov. 19 (AP).—Priceless mosaics from the Mosque of St. Sophia were unveiled today by Thomas Whittemore, director of the American Byzantine Institute, in the presence of the Turkish minister of education.

As a result of two years of industrious cleaning and restoration, the sixth and ninth century mosaics were presented to the world today exactly as they were created. The masterpieces have long been hidden from public view.

The greatest ninth century mosaic in the world was disclosed above the Naoin portal. It represents Christ seated on a sumptuous golden throne which is encrusted with emeralds and pearls. Emperor Leo VI is kneeling before him and medallions of the Virgin Mary are on the right and the Angel Gabriel on the left.

28 "Black Squadron" Planes Reach Senegal

Kayes, Upper Senegal, Africa, Nov. 19 (AP).—The French black squadron of 28 planes arrived here today in the course of its 15,000-mile flight over French West Africa.

Another Huey P. Long Marker Falls to Foes

Mandeville, La., Nov. 19 (AP).—Another Huey P. Long marker fell before his Louisiana enemies early today.

A 20-foot road sign pointing out the route to the Huey P. Long fish hatchery near Lacomb, on the Covington-Slidell highway, was burned.

Herbert Smith, of Mandeville, reported to St. Tammany Parish police that he saw the sign ablaze and pursued a carload of men for 12 miles, until they outdistanced his truck.

Italy Likely To Drop Out Of League

Fascist Press Cites Four Major Powers Now Nonadherent.

Grand Council to Map Course at Meeting Called Dec. 5.

Rome, Nov. 19 (AP).—A strong suggestion that Italy might quit the League of Nations was published today in three Italian newspapers, one of them Premier Mussolini's Popolo d'Italia.

The Corriere Della Sera, of Milan, and the Gazetta Del Popolo, of Turin, said edtiorially that the Fascist grand council would be convoked December 5 to "examine Italy's relations with the league in view of the departure of Japan and Germany and the fact that the United States and Russia are not members."

The grand council is the highest constituted body in the kingdom.

League Called Absurd.

Mussolini's Popolo did not mention the League of Nations by name, but said the grand council would discuss Il Duce's recent references to the international situation in his speech before the national council of corporations, in which he said the league had lost its effectiveness and "its very principle is absurd."

The Gazetta significantly said that the grand council already had discussed the league in relation to the failure of the disarmament conference.

The articles in the two papers published in northern Italy, which are geographically closed to Geneva, terminated a three weeks' campaign these papers had directed against the league.

The Italian press has charged that the league is ridden with intrigue and incapable of making a decision or enforcing one.

In some quarters, however, the press campaign was regarded as an effort to shift the disarmament conversations from Geneva to Rome.

French Reassured.

It was understood that Premier Mussolini assured the French Ambassador to Italy, Count DeChambrun, in a conference last night that Italy's situation was unchanged with regard to the league.

Well-informed circles indicated the belief that the French Ambassador and Mussolini did not discuss a possible four-power meeting at Rome, but confined their conversations to the situation as it now exists, and Italy's reaction to it.

The Fascist Grand Council will also decide at its forthcoming meeting what payments Italy will make to the United States on the $1,250,000 of interest on debts due December 15. It was believed in financial quarters that Italy will make another token payment, as she did last June.

Tries to Cook, Child, 7, Dies

Girl Is Wrapped in Flames as She Leans Over Gas Stove.

A childish desire to learn to cook yesterday took the life of little Phyllis Hoover, 7, whose clothing was ignited by gas burner.

Phyllis had two ambitions—to cook and to dance. In the latter, she was a prodigy and was to have made her debut Friday at a local theater.

In cooking, she was just a neophyte; but she wanted to learn. So yesterday, after Sunday school, she decided to try. Her mother had placed the matches out of her reach.

Phyllis climbed a chair to reach the matches, which were placed over the gas range in her home, 208 Ninth street northeast. In some manner she touched a gas burner. Her clothes were in flames.

Her shrieks were heard by her mother, who was on the third floor of the house, with Phyllis' baby brother, Malcolm, in her arms. Her mother rushed to her daughter, and frantically beat out the flames with a fur coat.

Phyllis was taken to Casualty Hospital. The flames had burned her entire body. She begged for medicine to ease her pain, but death brought surcease.

Only Saturday, her grandmother, Mrs. Emma Prince, had entered the home to find Phyllis busily engaged in cooking oat meal.

Alien Law Bars U.S. Mother's Child

Woman Gets Permit to Let Baby Enter.

San Pedro, Calif., Nov. 19 (AP). Although her mother is an American citizen, 3-year-old Patricia Gordon, of Paris, is deemed a French citizen and it required a special dispensation of the United States Immigration Service for Patricia to disembark here today from the liner President Garfield.

Because Patricia's father, Rene Gordon, a Paris banker, is a citizen of France, so is his daughter, under United States statutes.

Patricia speaks English, French, German and Italian.

New Policies Irk Interior, Check Shows

Grumbling Increases as Prices Rise, Incomes Stand Still.

Talk of Money Baffles Average Man; NRA Loses Support.

By George E. Sokolsky.

Mr. Sokolsky has been asked by The Washington Post to report the reaction of the people of the interior to the policies of the present Administration. This is the first of a number of occasional articles written from various centers.

Enroute, Portland, Oreg., Nov. 19. This swing across the country started in New York in the middle of October. It carried me as far South as Memphis—through the Middle West a bit—out to the Coast where I reached San Diego, near the Mexican border. Now, I am pushing northward to the Canadian border.

Everywhere men talk of the same thing, namely, what is being done to them in Washington. In Memphis they were quite cheered by the prospect of permanent 10-cent cotton, fixed by the Government, paid for by the Government, if necessary. But nowhere else did I find such cheerfulness. The wheat and hog and orange and lumber people have not yet discovered how they can be as prosperous as the cotton farmer. They are told that it will come to them, too, but meanwhile the prices of manufactured goods have gone up, taxes have gone up, but the prices for their goods remain low. They listen to learned lecturers on the disparity between the prices of agricultural commodities and the prices of manufactured goods, but they are not interested either in lectures nor in theoretical economics. They want to make some money and they don't see any way of making it.

They Have Simple Theory.

There is a very significant disparity between the ideas of the average American and the Government in Washington on the subject of money. To the average American, money does not involve a complicated theory. It is all very simple. He gets money for work or goods. He spends money on goods, rent, taxes, amusements, &c. The residue he puts in banks to invest in business or to take care of a rainy day. Money means a dollar that will buy 100 cents worth of goods. The average housewife knows prices and she has a very fair idea what 20 nickels and 10 dimes should do in the household.

Now she is all mixed up because the Government in Washington is managing her dollar. She notices that her soap costs a few cents more; that meat is up a bit; that she is unable to chisel a few dollars each month to lay by for an extra hat. But she also sees that her husband's pay envelope does not get fatter; that her stenographer daughter is not getting an extra dollar a week.

Looks to Washington.

All that puzzles her. She asks: "Why, if the Government manages to increase her cost of living, doesn't the Government increase her income?" The men do not as quickly note this disparity because the men don't buy in the chain stores and in the local department stores. Men, in this country, think in round terms. But the women who handle the details of household management sense that Washington is not succeeding in some obtuse plan which they, the women, do not understand.

It is notable, wherever I have been, that the women are more cynical than the men. They are not so easily influenced by appeals to support the President or the Blue Eagle. They do not get excited by speeches over the radio. What they want is increased income and decreased expenditures. If they got an even break, they would be satis-

Continued on Page 3, Column 6.

5,000 Flee Tear Gas In Mexican Vote Row

Mexico City, Nov. 19 (AP).—Tear-gas bombs forced more than 5,000 persons to flee from a theater where a protest meeting of opposition political elements was broken up. Former President Plutarco Elias Calles had been bitterly attacked by speakers.

Mark Ethridge Joins The Post's Editorial Staff

Mark Ethridge has joined The Washington Post.

Mr. Ethridge was formerly with Consolidated Press in New York and Washington; with the New York Sun, and recently with the Washington staff of the Associated Press. For eight and one-half years he was managing editor of the Macon Telegraph and News, and chief editorial writer for the Telegraph.

Mr. Ethridge served as a member of the editorial affairs committee of the Southern Newspaper Publishers Association and as chairman of the Georgia Press Institute. He recently returned from a six months' study of political and economic conditions in Central Europe, under a fellowship grant from the Oberlaender Trust.

Hart Hat Found At Death Scene; Alibi Blocked

Woman Tells of Visit From Prisoner Day After Deed.

San Jose, Calif., Nov. 19 (AP).—Pressing the search for the body of Brooke Hart, victim of a kidnap plot to obtain $40,000, authorities today found his hat on the Alameda County side of San Francisco Bay.

The hat, identified by Deputy Sheriff John Moore, was found north of the San Mateo Bridge, from which the two men held, Thomas H. Thurmond and Jack Holmes, have allegedly confessed they threw young Hart after he had been stunned by blows.

Two investigators for the Alameda County District Attorney's office, George Henningsen and Joseph Brandon, found the hat.

Inside the hatband was the name of the San Jose department store operated by young Hart and his father, Alex J. Hart.

Continue to Drag Bay

Meanwhile police continued their operations of dragging the Bay with grappling hooks, in an endeavor to recover the body weighted with concrete blocks before it was thrown from the bridge, an hour after Hart was kidnaped as he drove his roadster from a parking lot here November 9.

For nearly a week efforts were made to get the father to pay the $40,000. Last Wednesday night Thurmond was seized as he was talking over a telephone to the elder Hart and a few hours later Holmes was arrested in a hotel.

Sheriff Emig revealed he had questioned Mrs. H. S. Gum, attractive young San Jose matron, regarding her friendship with Thurmond. Emig said the accused man admitted "unrequited love" for Mrs. Gum made him "go off his nut" when she married another man a year ago.

Tried to Fix Alibi.

The sheriff said Mrs. Gum admitted she had seen Thurmond the day before and the day following young Hart's kidnaping and that he had attempted to persuade her to furnish him an alibi.

Mrs. Gum refused to offer any aid, the sheriff declared. She did not know the nature of the emergency then, she said.

The hat, picked up from the mud flats today, was shown to the elder Hart. Tears rolled down his face as he looked at it, nodded his head and handed it back to officials. In a choked voice he said it was his son's.

Mrs. Anne Kahn, 29, Pneumonia Victim

New York, Nov. 19 (AP).—Mrs. Anne Whelan Kahn, 29, former wife of Gilbert Kahn, died of bronchial pneumonia today in a hospital where she had been a patient since she fell from a window of her Park avenue apartment September 10. Her hip was fractured in the three-story fall.

Mrs. Kahn was the daughter of C. A. Whelan, founder and former head of the United Cigar Stores Co.

She was married to Gilbert Kahn, elder son of Otto H. Kahn, the banker, November 19, 1924.

Borah on Train Drafts Litvinoff Dinner Talk

Boise, Idaho, Nov. 19 (AP).—Senator William E. Borah left today for the East, hoarse from a cold, but preparing an address for New York Thursday night at a banquet in honor of Maxim Litvinoff, Soviet foreign commissar.

The President Remembered; Crippled Girl, 9, Given Chance

Worcester, Mass., Nov. 19 (AP). Little Catherine Murphy, 9-year-old sufferer from infantile paralysis, is going to have her chance because of the interest of President Roosevelt.

Tuesday morning she leaves Worcester for Warm Springs, Ga., where she will receive treatment for three months at the same institution which cared for President Roosevelt. The treatment was made available through the Georgia Warm Springs Foundation and the generosity of 100 Worcester residents, who are contributing toward the cost of the trip.

President Roosevelt's interest in Catherine's case began on a stormy fall day in 1932. Mr. Roosevelt was nearing the end of his strenuous campaign for election, and his itinerary allowed him only a few moments to speak as he passed through Worcester.

Among those who waited in the rain was Catherine, who wanted to speak to him, because she knew he, too, had suffered from infantile paralysis.

The brief interview was not forgotten, either by Mr. Roosevelt or Catherine. Mr. Roosevelt sent Catherine a picture of himself and a note of encouragement, and finally arranged the trip, which begins so hopefully Tuesday.

Welles Keeps Post Until Cuban Strife Tension Eases

Watchful Policy Stands; Roosevelt Reveals After Conference.

Decision Contrary To Envoy's Desire

Emissary on Way Here to Make Full Report Before Return.

By Leon Dure, Jr.

Warm Springs, Ga., Nov. 19.—Ambassador Sumner Welles will return to Havana to remain at least until the present Cuban situation clears, it was made plain following a five-hour conference with the President here today.

Before returning, the Ambassador will go to Washington, arriving late tomorrow, to make a complete report to Acting Secretary of State Phillips. His return to Cuba, in the face of reports he would be replaced, was understood to mean that no change is contemplated in the present American policy.

Arriving during the morning in a plane from Atlanta, Ambassador Welles was met at Georgia Hall of the Warm Springs Foundation by President Roosevelt himself, who drove down in his small open car to take him to the Little White House atop Pine Mountain.

Dines With President.

The Ambassador had Sunday dinner with the President and his mother, Mrs. Sarah Delano Roosevelt, and then engaged him in conversation most of the afternoon. On his departure for Atlanta at nightfall, the President issued this statement:

"Ambassador Welles has conferred with the President. At the President's request he will proceed to Washington to spend a few days before returning to Havana. While in Washington he will confer with Acting Secretary Phillips and other officials of the State Department."

The return of Ambassador Welles, who championed the fallen De Cespedes government, was interpreted to mean the Administration would await developments in the island republic as the present Grau San Martin regime has not yet proved its stability. Also, it was believed the Administration did not want to be put in the position of recalling an ambassador under the circumstances.

Whatever attitude Ambassador Welles might have of the matter

Continued on Page 2, Column 1.

Boy Shot Dead; Chum, 16, Held

Prisoner Says Firing of Pistol Was Accident; Inquest Today.

A 14-year-old schoolboy was shot to death by a youthful companion in a weed-thatched field at Terra Cotta yesterday afternoon.

The victim, Raymond Smith, 630 Central avenue northeast, died at Emergency Hospital as physicians were about to resort to a blood transfusion. The charge from a .22 caliber pistol, held by James Walden, 16, 603 Girard street northeast, tore into the boy's right chest.

Walden, who said the gun was fired accidentally, was arrested by police of the Fifth precinct and held for a coroner's inquest today at 11:30 a. m.

Police said Smith, an eighth-grade student at Langley Junior High School, apparently had gone for a stroll with three friends—Walden, Paul Dimeglio, 9, 618 Girard street northeast, and George Clemmer, 13, 2401 Twelfth street northeast. The field where the boy was shot is about 100 yards from the Sommerville brick plant.

The wounded boy was taken to the hospital by Policeman R. P. Hallion, who was cruising nearby. Policeman L. I. Botts arrested Walden and questioned the other two boys.

Surviving young Smith are his father, Walter A. Smith, a clerk in the Interstate Commerce Commission; his mother; a brother, Austin, 16, and a sister, Eleanor, 13. Funeral arrangements have not been completed.

Summary of Today's Issue

	Pages.
"Along the Potomac"	6
Classified Advertisements	17, 18
Comics	19
Culbertson on Bridge	8
Editorials	6
Fashion News	10
Federal Diary	4
Finance	11
Half-Forgotten Romances	10
Pieces of Eight	5
Pierrotti's Sports Cartoon	14
Radio News and Comment	7
Ralph West Robey	11
Robert Quillen	6
Society	8
Sports	14, 15, 16
Stage and Screen	12
Strange as It Seems	16
The Family Marketer	10
This Morning With Povich	14
William Lyon Phelps	6
Women's Activities	9, 10

Three Powers Fail to Agree In Arms Snarl

Parley Continuation Still in Doubt; Simon's Formula Debated.

Geneva, Nov. 19 (U.P.).—Delegates from the United States, France and Italy, in a three-hour tea party today at the hotel suite of Arthur Henderson, British president of the arms conference, failed to arrive at any decision regarding continuation of the parley.

Debate centered around acceptance of the proposals outlined by Sir John Simon, British foreign minister, on October 14—the eve of Germany's withdrawal from the conference—or the acceptance of some more conciliatory program.

Of the delegates, only the French statesman, Joseph Paul-Boncour, is said to have insisted upon clinging to Simon's formula.

A decision upon what program will be presented to the coming convention will be made, it was understood, at another meeting scheduled to be held in the villa of Joseph Avenol, secretary-general of the league, tomorrow.

Delegates were sworn to secrecy. It was understood, however, that Ambassador Hugh Wilson, sitting as an observer for the United States, reiterated the American position that some proposals for disarmament must come from the conference, but that in its present phases the conference is discussing only problems applicable to Europe.

Leesburg Boy Dies Of Hunt Injuries

Was Crushed When Horse Dropped Dead.

Leesburg, Va., Nov. 19 (Spl.).—Lee Gill, 19, only son of Mr. and Mrs. Luther W. Gill, of near Leesburg, died this morning at the Loudoun County Hospital as a result of injuries received Saturday while in the hunting field at Belmont, home of former Secretary of War, Patrick J. Hurley.

Gill, who lived with his parents on the Chicester estate, was riding Pat, aged thoroughbred, belonging to L. Clarke Hoge, when the horse dropped dead. Gill, who was thrown partly under the horse, received a fractured skull and internal injuries. Mrs. Hurley, riding close behind, returned to Belmont Mansion.

Gill is survived by his parents and two sisters. Funeral services will be held from the Leesburg Methodist Church Tuesday.

5-Hour Plane Hop Sets New York-Miami Mark

Miami, Fla., Nov. 19 (AP).—Pilot James Wedell, of Patterson, La., claimed an airplane speed record of 5 hours 1 minute 39 2-5 seconds between New York and Miami when he landed his low wing monoplane here late today.

Wedell left Floyd Bennett Field in New York at 12:36 p. m. and flashed by the finish line here to crack the previous record of 6 hours and 10 minutes held by Lou Reichers.

Welles Will Await Clear Cuban Trend

Continued from Page 1.

was not disclosed here, but it has been reported at Washington that he strongly wished his replacement. The Grau San Martin government also is believed to favor another American representative, one who had not been identified with its opposition. Therefore, President Roosevelt's insistence that he return to Havana was thought to mean no early change in policy of watchful waiting.

Successor Chosen.

Ambassador Welles, handpicked for Cuba when revolution first stirred the island, was instrumental in the formation of the De Cespedes government, which was recognized immediately. At the time it was undertsood that, after the new government was installed, he would become Assistant Secretary of State, and the Cuban ambassadorship would go to Jefferson Caffery, now Assistant Secretary. Since the overthrow of the De Cespedes regime left Welles in an awkward position, some have thought a shift from Welles to Caffery might make recognition easier.

So far, irrespective of the attitude Ambassador Welles might have toward a movement headed by an army sergeant—such as Batista—the Grau government has not really fulfilled ordinary requirements of recognition. On the other hand, recognition would help it to meet the usual requisities, such as maintain order, show that active opposition has ceased, and display intent and ability to meet governmental obligations.

Another perfect day greeted the President as he settled down for his Thanksgiving vacation. With the Welles visit over, nothing of pressing importance will occupy him for several days at least, it is thought, and he will be free to fulfill his wish to drive about and inspect changes to the foundation in his nine-months absence.

He made several such trips during the day, driving by Georgia Hall to wave at friends in the morning, and piloting Ambassador Welles and Mrs. Roosevelt on a motor ride in the afternoon. He was obviously enjoying his visit.

Chief of the innovations he will inspect is the Georgia Hall, for which $100,000 was donated by Georgia citizens in tribute to him. It is of white colonial design, and will house the administration offices of this little resort as reception and dining halls.

While Warm Springs takes the President as a matter of course, 8,000 persons drove to see the Little White House in his absence, despite the inaccessibility of the resort, it was learned. Georgia papers gave whole pages to his return.

President en Route for Warm Springs Holiday

Associated Press Photo.

President Roosevelt shown as he passed through Savannah, Ga., on his way to the stadium for his address to a large bicentennial crowd. Following the speech he continued to Warm Springs, Ga., for the Thanksgiving holiday. Shown, left to right, are—The President, Mayor Thomas Gamble of Savannah, Mrs. James Roosevelt, sr., mother of the President, and Gov. Talmadge.

Borah First

300 Wires on Recognition Sent to President.

Warm Springs, Ga., Nov. 19 (Spl.). President Roosevelt's vacation was further cheered today when he had a chance to read 300 telegrams of reaction to his recognition of Russia.

As chance would have it, the first opened by Stephen T. Early, his assistant secretary, was from Senator Borah. Beyond stating it indorsed the President's action, he would not make it public.

Only one message in the stack opposed recognition, it was said, and that was from an anti-Russian society.

Batista Acts In Revolt Fear

Cuban Commander Ousts 730 Police Suspected of Disloyalty.

Havana, Nov. 19 (AP).—Col. Fulgencio Batista, head of the Cuban army, continued with extensive precautions today in the face of growing reports of a new Cuban revolution.

"The real leaders of the November 8 revolution are neither in prison nor are they dead," Batista said.

He continued a house-cleaning campaign in the police force, discharging a total of 730 men, including many lieutenants, captains and sergeants.

Soldiers arrested Gen. Ernesto Asbert, former governor of Havana Province, but declined to make public charges against him.

The real interest among all Cubans today, however, was the outcome of the conference in the United States between American Ambassador Sumner Welles and President Roosevelt. All day long telephones buzzed in the offices of newspapers and foreign correspondents with requests for information.

Flier Killed as Gas Supply Runs Short

Plane Crashes After Brief Hop in Ann Arbor.

Ann Arbor, Mich., Nov. 19 (AP).—Tom Howard Brundage, 28, of Los Angeles, was killed late today when an airplane he was piloting crashed in a field 2 miles from the Ann Arbor Municipal Airport.

Brundage was the only one in the plane. He had been living with George Downs, manager of the airport.

Officials at the airport said Brundage thought he had gasoline enough for a 30-minute flight but apparently ran out of fuel soon after taking off.

3 Sailors, Broke, Held Up; 1 Shot

British Tar Near Death as Police Hunt Negro.

Houston, Tex., Nov. 19 (AP). John W. Chivas, 20, Vancouver, B. C., sailor, was near death in a hospital here tonight as officers searched for a negro robber who shot him. Physicians reported his condition grave.

Chivas and two other apprentices on the British freighter King City were walking toward town from the docks when a Negro gunman halted them. The trio told the Negro they had no money. He then shot Chivas.

9 Papers Start Secret Pine Newsprint Today

Atlanta, Nov. 19 (AP).—Nine Georgia newspapers tmorrow will appear on newsprint secretly made from southern pine trees, as a demonstration of closing the last big link in American chemical independence.

This link, as scientists see it, is the manufacture from home resources of newsprint and all high-grade white paper. Newsprint now is an annual business of about $140,000,000, and two-thirds of it is imported.

3 Creditors Figured to Lose As 1 Debtor Wins in Inflation

Savings Bank Depositors, Life Insurance Owners Held Threatened by Cheap Dollar to Aid Few Million Farmers.

By Nicholas Roosevelt,
Former Minister to Hungary, outstanding economics writer and cousin of former President Theodore Roosevelt.

[This is the ninth of 10 articles written by Mr. Roosevelt, after a month's tour through the Middle Western agricultural States.]

"In many cases the farmer who is heavily indebted is no more to blame for his plight than the man who lent him money," a professor of agricultural economics said to me recently. "The creditor was as unwise in his lending as was the farmer in his borrowing. Both were speculators, though neither would admit it today."

There is much truth in this contention. And the logical conclusion is that if there is to be a readjustment of debts it should be effected between the borrower and the lender. The man who made an unwise loan should expect to pay the consequence of his bad judgment.

But if the inflationists have their way, the wise and prudent creditors will pay for the mistakes of the reckless lender. In order to help out a small class of debtors, all creditors must be penalized.

This philosophy back of inflation rests on one of the oldest and most cherished of our American political myths—that there are about 20,000,000 debtors in this country, and a mere handful of creditors, of which the principal ones are Messrs. J. P. Morgan, John D. Rockefeller and Charles E. Mitchell.

Three Creditors to One Debtor.

And what are the facts?

That there are at least three creditors for every debtor in the country.

Whenever I have made this statement I have been met with incredulity until I have itemized the divisions. It goes without saying, of course, that many persons are at the same time both creditors and debtors.

Among the creditors must be included all persons with savings bank deposits. The statistical abstract shows that in 1931 there were 51,000,000 savings and time deposit accounts in various types of banks. Allowing for duplication this means that between 30,000,000 and 40,000,000 individuals in this country have savings accounts. In addition there are the owners of ordinary bank accounts. These have been estimated to number in the neighborhood of 30,000,000. The largest group of creditors is made up of the holders of life insurance policies, which number over 60,000,000. Besides these major groups of creditors are many hundreds of thousands of individuals who have made loans to other individuals, or have bought Liberty Bonds, or hold other bonds or mortgages. Even though the same persons appear in several of these categories it may be estimated that the total number of creditors in the country is in the neighborhood of 65,000,000.

3,000,000 Farmers In Debt

How many debtors are there? To arrive at an accurate estimate is difficult, owing to the complexity of the creditor-debtor relationship, but it needs only a moment's thought to realize that the authors of "The Internal Debt of the United States" are right when they say that most of the big debtors are corporations, rather than individuals. They include the railroads, banks and insurance companies. The number of individual debtors is small. Not more than 3,000,000 farmers have mortgages on their farms and of these only a quarter are in distress. To these 3,000,000 farm debtors should be added 10,000,000 debtors on urban real estate (no accurate figure is available of the number of such debtors. The total urban mortgaged debt is placed at $27,000,000,000 compared to $8,500,000,000 of farm mortgages). Allowing another 7,000,000 individual debtors on a long term basis (which figure is probably too high) it brings the total number of debtors up to 20,000,000.

French Results Cited.

Whether the exact number of creditors and debtors be as I have estimated the important fact is that this country has an enormous creditor class and that these are the people who would suffer if we were to have inflation.

The reason for this is that the sums owed them, whether by banks, insurance companies, governments or corporations, are fixed in dollars. They are payable in the currency of the moment. If that currency depreciates—if the gold content of the dollar is cut in two, or if the dollar drops to the equivalent of 25 cents gold, their credits—the sums due them—will be worth only a half or a quarter of what they were worth before we began experimenting with currency nostrums.

This has been the experience in France, where they devalued the franc by 80 per cent. When, as in Germany, the paper currency becomes practically worthless, all debts are wiped out or paid off in worthless money, with the result that the creditor finds his savings wiped out.

Depression Makes Debts Acute.

Against this theory it is argued that failure to inflate means the bankruptcy of many debtors, including big corporations, and that as a result the creditor will not be paid anything, whereas through inflation he will at least get 50 or 25 or 10 cents on the dollar.

To this there are two replies: (1) that bankruptcy is not inevitable except for certain debtors, and that if world conditions improve and we do not tamper too much with our own normal recovery many of the debtors who are at present insolvent will pull out, and (2) it is healthier for society as a whole if the unsound debtors are liquidated, and it is much more equitable that this should happen than that all those who loaned money wisely and conservatively, or who put their money in banks or insurance for safe keeping should be penalized so as to make it less hard for the debtors and for the holders of bad debts. The truth of the matter is, of course, that the debts are not the cause of the depression, but have become acute as the result of the depression. The cure lies not in wholesale reduction of debts but in restoring the balance between production and consumption.

60,000,000 Would Lose.

Apart from the gross unfairness of penalizing the great army of creditors in this country through inflation, it should be remembered that by impoverishing some 60,000,000 people the recovery of the entire Nation will be indefinitely delayed. Furthermore, the social consequences may precipitate a crisis more grave than any through which we have yet passed. When the great American people wake up to the fact that it is seriously proposed to rob 60,000,000 people of their savings in order to relieve the debts of 3,000,000 farmers, the Thomases, Bryans and others who advocated inflation will find themselves among the most unpopular men in the Nation's history. Unfortunately, as their plans for inflation have been most widely disseminated, and as they have maneuvered the President into a position where inflation may be the only way to raise farm prices, they have, for the time being, the upper hand. And the speculators, the international bankers and the heads of big corporations having enormous debts are following the activities of the inflationists much as buzzards watch the slaughtering of a steer on a ranch—waiting to swoop down on the carrion. It is these speculative birds of prey, and not the farmers who will be the real beneficiaries of inflation.

Mr. Roosevelt's next article will deal with the struggle for standards of living.

King Boris, in Overalls, Opens New Rail Line

Karlovo, Bulgaria, Nov. 19 (AP).—Speaking from the cab of a locomotive which he drove over a railway linking this Rose Valley capital with Plovdiv, King Boris today explained to an admiring populace the importance of the new line.

The queen and members of the cabinet rode in the coaches. Along the route peasants cheered the monarch, who was wearing overalls.

Georgia Historian Dies.

Clearwater, Fla., Nov. 19 (AP).—Dr. Lucian Lamar Knight, 65, historian emeritus of Georgia, died in a hospital here today after an illness of several weeks.

Roosevelt Foes Gird for Fight In Congress

Balky Democrats May Aid Opposition in Session Opening Jan. 3.

(Associated Press.)

The Seventy-Third Congress will convene in six weeks for its first regular session with both Democratic and Republican quarters reporting that President Roosevelt can not expect the same bipartisan support he received on emergency legislation last spring.

Republicans are shaping their campaign to recapture the House and as many Senate seats as possible in the 1934 elections. Some Democrats are voicing, privately, dissatisfaction with the results of the recovery legislation, as well as with patronage matters.

With the primary election campaigns opening early in the spring, a number of Democrats, who broke campaign promises on the economy and other bills to support the Administration, say they are going to strike out for themselves.

Long Session Expected.

The regular session convenes January 3 under the twentieth amendment abolishing the "lame duck" session. It became effective October 15.

Democratic leaders hope the session will be short. They concede that, with new liquor taxes and regulation of liquor sales, revision of the entire Federal revenue structure and amendatory legislation to the emergency program enacted last spring, it may continue until midsummer.

Besides the St. Lawrence waterway treaty with Canada, to be pressed by Mr. Roosevelt, the Senate must act on hundreds of recess appointments to important Federal posts, including designation of William C. Bullitt as Ambassador to Russia.

Plan Liquor Taxes.

Because of pressing domestic and international problems, Mr. Roosevelt has had little opportunity to formulate a legislative program for the January session.

But with the voting of prohibition repeal, the Administration has placed imposition of reasonable levies on alcoholic beverages at the top of the legislative calendar. The aim is to bring in as much revenue as possible and at the same time to drive out the bootlegger.

An Administration official today said that the President also was considering Government monopoly of the liquor traffic to prevent high prices and protect dry States.

Administration Control Claimed.

Some Democratic leaders assert that despite any prospective desertion by either House or Senate members on important Administration proposals, they will have sufficient strength to put through their legislation.

At present the Democrats have 308 members in the House to 116 Republicans and 5 Farmer-Laborites. There are six vacancies. In the Senate the Democrats have 60 seats to 34 Republican and 1 Farmer-Laborite, with 1 vacancy.

In addition, Administration leaders maintain the President continues to hold the support of the country, and that in the event of a showdown he could pit himself against an insurgent Congress.

French in Dilemma On Tariff Duties

Fear Losing U. S. Wine Trade if Rates Are Boosted

Paris, Nov. 19 (U.P.)—France was faced today with an economic dilemma, the only solution of which appeared to be drastic revision of her protective policy on foodstuffs.

The situation was made graver by England's insistance that France impose a surtax on American imports, to equalize the additional impost on British goods. And France was reluctant to take the step for fear of alienating the prospective American wine trade.

France's protective policy on meats, cheese, fruits, vegetables and even flowers, has boosted retail prices throughout the republic, and the cost of living has increased alarmingly.

Bankers to Air Funds In Louisiana Primary

New Orleans, Nov. 19 (U.P.)—The Senate committee investigating alleged fraud and corruption in the Broussard-Overton senatorial primary of 1932 in Louisiana planned to hear testimony from New Orleans bank officials tomorrow.

Senator Tom Connally (Democrat), Texas, chairman, announced the testimony would deal with accounts of individuals interested in the campaign of Senator John H. Overton.

Ohio Plans 50,000 Jobs Today in Huge Program

Columbus, Ohio, Nov. 19 (AP).—Ordering 50,000 men to report for work tomorow morning, Ohio today began the greatest single job-giving problem in its history.

The Ohio program of cooperation with the Federal Civil Works Administration was outlined by Adjt. Gen. Frank D. Henderson, head of the State's Civil Works Administration, who estimated 70,000 Ohioans would be included in the project by Tuesday.

Wind Fans Forest Fire.

Sylva, N. C., Nov. 19 (AP).—Rising wind tonight increased a fire menace in Jackson County as flames ate through timberlands with renewed vigor. Forestry officials said lives of fire-fighters were endangered because of strong winds.

Former Missouri Judge Dies.

Kansas City, Nov. 19 (AP).—John I. Williamson, 66, attorney and a justice of the Missouri Supreme Court in the administration of Gov. Frederick D. Gardner, died today following an attack of influenza.

Attorney Dies

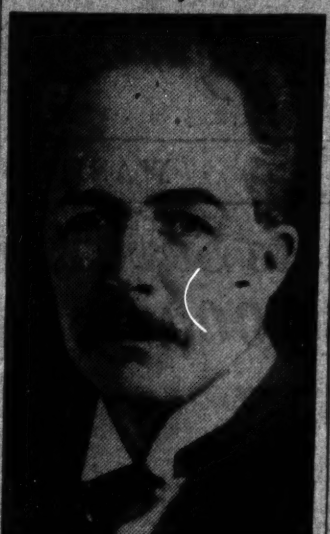

ALBERT DANIEL SPANGLER, of the law division of the Veterans' Administration, who will be buried today.

A. D. Spangler Funeral Rites Set for Today

Burial in Glenwood to Be in Charge of His Masonic Lodge.

Funeral services will be held at 2 p. m. today for Albert Daniel Spangler, 69, of the law division of the Veterans' Administration, at the home, 5424 Nebraska avenue northwest. Burial will follow with Masonic honors at Glenwood Cemetery.

Mr. Spangler died suddenly Thursday at his home. A native of Mount Royal, Pa., he came to Washington in 1887 as a clerk in the Pension Office. Later he became a member of the board of review, following which he went to the Veterans' Administration. He married Miss Minna Emmert in 1896.

A graduate of the George Washington Law School, he was prominent in church work and fraternal circles. He was secretary and a deacon in the Luther Memorial Church, at Thomas Circle, and taught a Bible class. He was registrar for 10 years of the Sons of the American Revolution and later president.

Other fraternities to which he belonged are the Harmony Lodge, No. 17, Masons; the Columbia Commandery, Knights Templar, and Columbia Lodge of Odd Fellows.

Surviving are the widow, a brother, Emerson Spangler, of Mount Royal, Pa., and a sister, Mrs. Eli B. Miller, of Springfield, Ohio. Drs. Carl C. Rasmussen and George M. Deffenderfer will conduct the funeral services.

Life Slide Saves Boy From Flames

Continued from Page 1.

Washington, he called the fire department from Winchester, 45 miles away.

Firemen, however, could do little. All of the wells on the estate were too near the house to be of use, and an attempt to pump water from a stream was unsuccessful.

The Doeller house was one of the historic landmarks of the district. John Marshall built it for his eldest son. Doeller bought it several years ago and made extensive alterations.

Courtship Made Headlines.

The Doellers received front page attention when Mrs. Doeller, then Miss Catherine Louise Littauer, was living with her parents in France. In 1919 she met Doeller and they fell in love. Her parents took her to France and Doeller followed. They applied for a marriage license. Col. William L. Littauer asked a French court to prevent his daughter's marriage. The court refused. However, the marriage was postponed six months and finally took place in America in 1923. On his return trip from Europe Doeller played the piano to quiet passengers during a storm.

Doeller was a New York automobile salesman and later an Army officer stationed here. After his marriage he became connected with a local brokerage firm. Mrs. Doeller conducted a dress shop.

Mrs. Doeller's father was formerly head of the Johnston, Gloversville & Kingsboro Railroad, and is a brother of former Representative Lucian N. Littauer.

Extortion Suspect Returned.

Wilkesboro, N. C., Nov. 19 (U.P.) John Thomas Lanier was brought here today for trial starting tomorrow on charges of attempting to extort $10,000 from Richard J. Reynolds, jr., tobacco heir, and threatening to kidnap Mrs. Reynolds. He said he was ready to take his punishment.

25%
Discount
On our entire stock of Diamonds, Watches, Jewelry, Silverware and Novelties. All sales final and for cash. Immediate inspection and selection is suggested.
Galt & Bro.
ESTABLISHED 1802
Jewellers and Silversmiths
1107 Pennsylvania Avenue
KIRK SILVER
is not included in this sale but will be continued at the present low prices.

Hickey-Freeman
CUSTOMIZED CLOTHES
BUSINESS IS GOOD
No wonder our business is good! . . . HICKEY-FREEMAN went their best former efforts one better this season, and the new Double-Breasted Brown suits that just arrived—well, we think they will make things hum even faster.
$55
Goldheim's
Apparel for Gentlemen . . . Established 1875
1409 H Street N.W. NAtional 1409

Hurry Calls for Fuel
are handled in a hurry at Marlow's but deliveries are always carefully put in your bin no matter how great the haste. Try Marlow's service and Marlow's super-cleaned Famous Reading Anthracite. Call NA. 0311 today.
BUY NOW
Marlow Coal Co.
811 E St. N.W. NATIONAL 0311
Dependable Coal Service Since 1858

SPECIAL NOTICES

No. 13782
TREASURY DEPARTMENT
OFFICE OF THE COMPTROLLER OF THE CURRENCY
Washington, D. C., September 23, 1933.
WHEREAS by satisfactory evidence presented to the undersigned, it has been made to appear that
"HAMILTON NATIONAL BANK OF WASHINGTON"
in the City of Washington in the District of Columbia has complied with all the provisions of the Statutes of the United States, required to be complied with before an association shall be authorized to commence the business of banking:
NOW, THEREFORE, I, J. F. T. O'Connor, Comptroller of the Currency, do hereby certify that
"Hamilton National Bank of Washington"
in the City of Washington in the District of Columbia is authorized to commence the business of banking as provided in Section fifty-one hundred and sixty-nine of the revised statutes of the United States.
IN TESTIMONY WHEREOF, witness my hand and seal of office this twenty-third day of September 1933. (Seal) J. F. T. O'CONNOR, Comptroller of the Currency.

PAYS 1. Quick employment, steady position, unusual opportunities. 2. POSITION guaranteed graduates, 95% placed before getting diploma. Boyd graduates secure SELECT positions and EARN more. 3. THOROUGH training PAYS. New and Review courses 2-9 months. Dictation classes 60-200 words minute. SPECIALISTS in Civil Service coaching. Day and Evening Sessions. Est. 16 years. Have placed thousands in the best positions.
BOYD SCHOOL, 1333 F St. Nat. 2340

SPECIAL NOTICES

I WILL NOT BE RESPONSIBLE FOR ANY debts other than those contracted by myself. FRANK M. HAVEY, U. S. S. Falcon, New London, Conn.

NOTICE IS HEREBY GIVEN THAT CERtificate No. C-542 for 15 shares of the 5½% series of 1927 capital stock of the Potomac Electric Power Co., issued in the name of Marie Brown, has been lost. The undersigned have made application to said company for the issuance of a new certificate of said stock in lieu of the one lost, and therefore, any person having, or coming into possession thereof, is hereby warned to return same to the undersigned. WILLIAM C. DE LACY and ARTHUR P. DRURY, administrators, c. t. a., of the estate of Marie Brown, deceased. 1341 G street northwest, Washington, D. C.

Rollfast Bicycles

SIDE-WALK BIKES, VELOCIPEDES and ROLLER SKATES
Other good wheels. Wheel goods repaired. Your old wheel taken as part payment on a new one
Hazleton Bicycle & Sporting Goods Co.
424 Ninth St. N.W.

Post Want Ads Pay

UNION TRUST Company OF THE DISTRICT OF COLUMBIA
Under United States Government Supervision
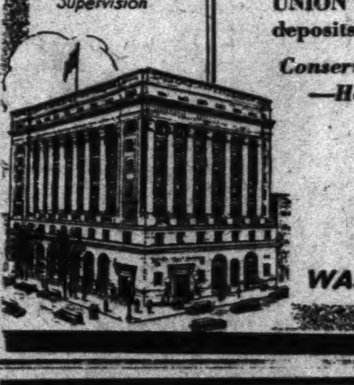
More Than A Convenience
Your Checking Account is more than a convenience; it is also a protection for your funds. Your Savings Account is not only a convenient safeguard; it is also a safe and productive investment.
UNION TRUST invites your deposits.
Conservative Management —Helpful Service
Southwest Corner Fifteenth and H Streets Northwest
WASHINGTON, D.C.

NOBODY WANTS YOU AROUND
When You are COUGHING and SNIFFLING
YOU CAN'T BLAME THEM, EITHER
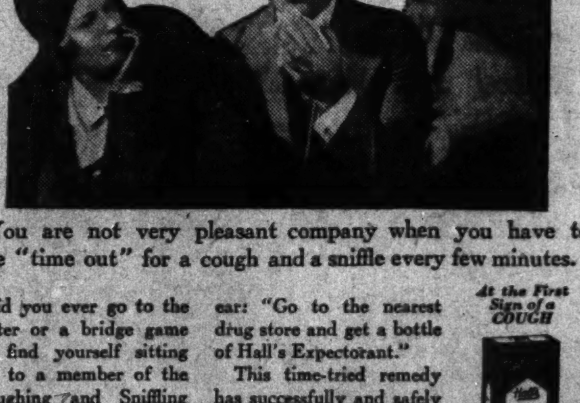
You are not very pleasant company when you have to take "time out" for a cough and a sniffle every few minutes.
Did you ever go to the theater or a bridge game and find yourself sitting next to a member of the "Coughing and Sniffling Brigade"? Rather annoying, wasn't it . . . and what's more, quite an unnecessary menace to public health.
The next time you are annoyed, whisper this sound advice into the offender's ear: "Go to the nearest drug store and get a bottle of Hall's Expectorant."
This time-tried remedy has successfully and safely relieved coughs due to colds for more than a quarter of a century. Hall's Expectorant gently soothes the irritated membranes of the bronchial tract and quickly quiets dangerous coughs.
At the First Sign of a COUGH

Hall's EXPECTORANT
Promptly and Safely Stops COUGHS due to COLDS
AT ALL DRUG STORES 35c, 60c AND $1

Large Crowd Warmly Receives Opening Opera

4,500 Attend Popular Price Dual Offering

Audience Shows Delight, Wildly Applauding All Artists.

Forty-five hundred men, women and children filed into Washington Auditorium last night for grand opera.

In limousines, in taxicabs and on foot they came, some curious, some bored and uncomfortable, some unmistakably excited by their first opera. Some came in stiff shirts and low-backed gowns and sat in boxes. Many more came in their "Sunday best" and sat in the orchestra and balconies.

They came early and crowded the foyer to talk or quickly took their seats to sit restive until the house was darkened and the curtain went up for the twin performance of "Cavalleria Rusticana" and "Pagliacci," the Capital's first offering of grand opera at popular prices.

Emilia Vergeri Acclaimed.

And less than 20 minutes after the overture most of them were on their feet clapping wildly, shouting "bravo!" to acclaim Emilia Vergeri, that veteran of European and American opera, in the middle of an aria of "Cavalleria Rusticana."

Vergeri stopped the show. And among that acclaiming crowd was a happy boy of 20. He was Vergeri's son Luis, hearing his mother in a grand opera role for the first time, that mother who has sung at the king's command in her native Spain.

Vergeri was not acclaimed alone. She was the first. Giuseppe Martino Rossi, Maria Olla, Ciro De Ritis, native Washington barytone, received their generous share of applause.

Balconies Pleased.

To the stiff shirts and the low-backed gowns, Vergeri, Rossi and the others were no longer events But in the orchestra and balconies there was ample evidence that the evening will not soon be forgotten. For to many of these a top price of 54 cents made their first grand opera possible.

Arrangements were completed by The Post last night for sale of an additional block of 1,000 half-price seats during the opera week at the Stieff piano store, 1340 G street northwest.

Post Staff Photo.

Scenes in the Washington Auditorium last night as a Washington audience waited to see its first popular priced grand opera. Above—Gabriele Simeoni lights a cigarette for Maria Olla, soprano, as she dresses for her part in "Pagliacci." Below—Luis Vergeri holds a mirror while his mother, Emilia Vergeri fixes her makeup for "Cavalleria Rusticana." Luis heard his famous mother for the first time last night.

Vergeri's Rich Contralto Wins Her Audience

Appreciative Throng Sees "Cavalleria Rusticana" and "Pagliacci."

By Ray C. B. Brown.

Presenting the time-honored double bill of "Cavalleria Rusticana" and "Pagliacci," the International Opera Company opened a week's engagement in the Washington Auditorium last evening before an audience that augured well both in size and responsiveness. It was the first occasion on which grand opera has been offered here on the basis of popular prices alone, and the undertaking is being watched with no small interest.

Considering the difficulties under which the organization labors in such matters as scenery and mechanical equipment, last evening's performance was very creditable. The orchestra was not always as effective as one would have desired, and there were some ragged moments during the first part of "Cavalleria" when chorus and instruments varied in synchrony. But under the energetic direction of Gabriele Simeoni that discrepancy was soon overcome.

Prologue Applauded.

Emilia Vergeri as Santuzza gave a dramatically convincing and vocally satisfactory characterization. Her voice is one of distinctly emotional quality, with a contralto depth of tone in the lower register. She employs it with the control of an experienced singer, and it served her well in an exacting role.

The Turiddu of Edward Ransome was sturdily sung, although he was evidently not in his best voice. There were times when its timbre was cloudy, and its resonance veiled. His most effective scene was, oddly enough, not the parting with Mama Lucia, which is usually the tenor's peak of lyricism in this opera, but the Brindisi, which he sang with robust tones.

Giuseppe Martino-Rossi gave distinction to the small role of Alfio, so frequently delegated to a minor barytone. His impersonation of the bluff muleteer was an excellent piece of acting, and he met the vocal requirements with a richly colored voice. Elizabeth Gerard was a pert and vocally pleasing Lola, and Carlotta Bruno dealt adequately with the ungrateful part of Mama Lucia.

Clown Is Realistic.

In the prologue to "Pagliacci," Ciro de Ritis disclosed a power and resonance of tone that brought an instant response from the audience. It was a question for a moment whether or not the continued applause would be rewarded with a repetition, but as the performance had been late in starting, the inexorable conductor refused.

His reading of Tonio's role did not again reach that plane of vocalism, although he sang throughout with a rich timbre. His acting of the grotesque and misshapen clown was realistic and was never overdrawn.

Fortunato de Angelis was a pleasing Canio with a ringing and vibrant quality of tone, and his singing of "Vesti la giubba" brought him an outburst of approval. Maria Olla as Nedda filled that lyric role with a charming and light voice that was particularly plastic in the Ballatta.

Diva Sighs

Ponselle to Decide Jan. 1 Whom She Will Wed.

On January 1 Carmela Ponselle, opera soprano, will decide which of three suitors she will marry.

That, said the Metropolitan prima donna, in the Capital yesterday for singing with the International Opera Company, is the deadline she has set for herself. After the first of the year there will be no more dilly-dallying, no more plucking at daisies or whatever it is that an opera singer does to make up her mind. The die will be cast.

Who are these men? Are they old or young? Are they handsome? Miss Ponselle offered no further enlightenment than:

"They are such wonderful boys."

And Miss Ponselle has no doubt they'll be waiting for her decision New Year's Day—all three of them. "Hanging on the ropes," she admitted.

Yesterday was Miss Ponselle's day for whispering. She was saving her voice for the "Carmen" she is to sing in Washington Auditorium tonight and for the "Amneris" she is to do in "Aida" Thursday night.

Tonight's Opera

"Carmen."

Opera in four acts; music by Georges Bizet, libretto by Henri Meilhac and Ludovic Halevy, based on the novel by Prosper Merimee. First performed March 3, 1875, in Paris; in the United States, October 23, 1878, in New York.

The scene is laid in Seville, with the exception of the third act, which takes place in a mountainous retreat. Don Jose, a corporal in a company of dragoons, is in love with Micaela, a girl of his native village, who comes to see him with a message from his mother. But Micaela is forgotten when he encounters Carmen, the belle among the workers in a cigarette factory. He succumbs to her audacious flirtation, and when she is arrested for having stabbed a girl in a quarrel, he assists her to escape. For this he is imprisoned.

Encounters Toreador.

In the second act Carmen encounters Escamillo, a popular toreador. She is attracted by him, but her heart is still set upon Jose, who is to be released that night. She is planning to go on a smuggling expedition with her gypsy friends and when Jose meets her she tries to persuade him to accompany her. A bugle call summons him to barracks, but she detains him. Capt. Zuniga arrives and orders Jose to his post. Jose refuses, and they are about to cross swords when Carmen calls in the smugglers who separate them. Jose has no choice now but to go with Carmen.

Jose is not happy in his new life. Carmen has turned cold toward him, and he is conscious of his disgrace as an outlaw. To the smugglers' camp comes Escamillo in search of Carmen. Aflame with jealousy, Jose begins a duel with him, but they are interrupted. Micaela arrives with the news that Jose's mother is dying. He departs for home, saying darkly to Carmen, "We shall meet again."

Stabs Her to Death.

In the last act a crowd is assembled at the entrance to the bull ring. They cheer Escamillo as he arrives with Carmen on his arm. She is radiantly happy in her new love. Escamillo takes leave of her and enters the ring. Two of Carmen's gypsy friends warn her that Jose has been seen in the crowd. She replies that she is not afraid, and they leave her alone before the gate. Jose appears and pleads with her to come back to him. She answers that she no longer loves him but Escamillo. As she tries to enter the gateway he thrusts her back and stabs her to death.

The Cast.

Carmen	Carmela Ponselle
Don Jose	Edward Ransome
Escamillo	Giuseppe Martino-Rossi
Micaela	Lavinia Darve
Zuniga	Amund Sjovik
Frasquita	Maria Olla
Mercedes	Elizabeth Girard
Morales	Eugebio Prosperino
Dancairo	Lloyd Harris
Remendado	Constante Servino
Conductor:	Gabriele Simeoni.

U. S. Chamber Studying NRA

Silas Strawn's Committee Meets Here Friday to Discuss Codes.

Chicago, Nov. 19 (AP).—Silas Strawn, former president of the United States Chamber of Commerce, tonight said the chamber directors had named a committee, of which he is a member, to study the results achieved by the NRA and the question of self-government of business.

A question which the committee will consider, Strawn said, will be whether it is feasible for business and industry, acting through their own trade organizations, to formulate codes and enforce self-government in industry without Federal aid.

Strawn said he could not give his approbation to the "apparent tendency of the NRA to attempt compulsory enforcement of codes."

Bonds Alarm Chamber Head

Harriman Asks Business Men to Weigh U. S. Moves and Criticize.

Atlanta, Nov. 19 (AP).—Henry I. Harriman, president of the Chamber of Commerce of the United States, tonight voiced belief that the time had come for business to weigh Administration experiments toward recovery and offer constructive criticisms.

The Southeastern division of the organization yesterday adopted a resolution urging "a sound monetary policy," adding it was committed to "the restoration of the gold standard with a fixed gold value of the dollar properly determined."

Mr. Harriman said it was the sense that having reached a parity of $4.86 to the pound sterling, a monetary stability was necessary to dispel uncertainty over Government bonds. There is danger, he said, that the Government's credit may be hurt.

Pennypacker Dies; Harvard Veteran

Widely Known Educator Dies in Cambridge.

Cambridge, Mass., Nov. 19 (AP). Henry Pennypacker, widely known in educational circles and to Harvard men as chairman of the committee on admission, died at Stillman Infirmary tonight. He was 66.

Mr. Pennypacker was born in West Chester, Pa., and was graduated from Phillips Exeter Academy and Harvard. He married the former Anna Carpenter, of Philadelphia, but became a widower in 1925.

Former Italian Envoy To League Council Dies

Rome, Nov. 19 (AP).—Senator Vittorio Scialoja, 79, one-time foreign minister and Italian representative on the League of Nations council, died today of arterio sclerosis.

Senator Scialoja was an expert on Roman law. When the Fascists came into power, the senator was one of the few statesmen Premier Mussolini did not discard.

Lady Amy Harrington Rites Held in Detroit

Detroit, Nov. 19 (AP).—Funeral services were held in Suburban Grosse Pointe Park today for Lady Amy McMillan Harrington, daughter of the late United States Senator James McMillan of Michigan.

Lady Amy, the widow of the late Sir John Harrington, of England, died at the home of her nephew, James T. McMillan, in Grosse Pointe Park, Friday night.

Boy Flees "Escapeless" Jail During Prayers

Flint, Mich., Nov. 19 (U.P.).—While Sheriff Thomas Wolcott and his prisoners bowed their heads in prayer in the new "escape proof" county jail today, Graydon Mawdsley, 18, walked out.

The sheriff's son, Charles, 13, had missed the prayer meeting and saw Mawdsley walking down the street. The boy disturbed the prayer service to inform his father. Mawdsley was still at large tonight.

De Valera Named Ulster Candidate

Republican Action Seen as Irish Union Move.

Castlewellan, Ireland, Nov. 19 (AP). —A Republican convention today selected President Eamon De Valera as its candidate from South Down in the Northern Ireland Parliament elections, November 30.

The action was regarded as a move toward United Ireland, by breaking down the border between Ulster and the Irish Free State. His election is considered practically assured.

The ban on De Valera's presence in Ulster has been lifted ever since he was elected President of the Irish Free State.

Two Dead, One Hurt, In Duel.

Greenville, S. C., Nov. 19 (AP).—Clayton Williams, 35, and Otis Ownes, 33, shot each other to death today in a gun fight at the home of Lem Jones, near Pelzer. William Jones, 14, son of Lem Jones, was hit in the right leg by a bullet that had traveled through Williams' chest.

Gas Famine Feared In St. Louis Strike

St. Louis, Nov. 19 (AP).—A gasoline famine was in the offing in St. Louis tonight as all oil stations handling products of eight large oil companies were closed because of a strike of filling station employes.

Officers of the oil companies met and Jesse McDonald, chairman of the Regional Labor Board, considered mediation.

Settle Plans His Flight To Stratosphere Today

Akron, Ohio, Nov. 19 (AP).—A study of weather conditions tonight caused Lieut. Comdr. T. G. W. Settle, U. S. N., to announce he would start his stratosphere balloon flight tomorrow morning if conditions remained unchanged.

The flight has been postponed twice recently because of adverse conditions.

Lovers of Art Plan Academy

Group Meets in Richmond to Unify Activities in Virginia.

Richmond, Nov. 19 (AP).—The largest group of art lovers ever assembled in Virginia gathered here yesterday at the Richmond Academy of Art's galleries and agreed to unify and coordinate the various regional art activities in the State.

Organization of the Virginia Academy of Arts to carry out this purpose was set as a goal.

Webster S. Rhoads, acting president of the Richmond Academy, described the State work of the academy and the necessity for Statewide organization. Thomas C. Parker, academy director, presented the State Academy proposal.

Organizations represented were the Valentine Museum here, the Danville Art Club, the Norfolk Art Corner, the Lynchburg Art Club, the Civic Art League of Lynchburg, the University of Virginia Art Department, the Norfolk Museum, Richmond Public Schools Art Department, and others.

Motorcycle Rider Killed in Crash

New Windsor, Md., Nov. 19 (Spl.). Clifton Ecker, 19, was killed and his brother, Joseph Ecker, injured seriously last night when their motorcycle and an automobile operated by Dr. Clyde Mathews, of Baltimore, collided near Libertytown.

State road officers said the motorcycle was traveling on the wrong side of the road.

Mrs. Roosevelt Visits Son at Groton School

Groton, Mass., Nov. 19 (AP).—Mrs. Franklin D. Roosevelt left for an unannounced destination today after spending the week-end visiting her son, John, a student at Groton School.

She arrived Saturday afternoon and spent the night at Parents' House on the campus. She was joined by her son, James, and her daughter, Mrs. Curtis Dall.

London Correspondent Disappears From Ship

London, Nov. 19 (AP).—Authorities were mystified today at the presumed death of Maj. Lukin Johnston, chief correspondent at London for the Southam newspapers of Canada, who disappeared from a ship Saturday night en route from Germany to London.

Maj. Johnston was aboard the London & Northeastern Railway's ship, Prague, and had interviewed Chancellor Hitler only a few days before his voyage.

Toast Drunk To Roosevelt At Soviet Fete

Writers Guests of Foreign Office; U. S. to Hear Kalinin Today.

Moscow, Nov. 19 (AP).—President Roosevelt was toasted tonight for the first time in Soviet Russia at a dinner tendered American correspondents resident in Moscow by the press section of the foreign office.

At the conclusion of a brief speech in which he hailed recognition as a "victory for common sense in international relations," Alexis Neimann, acting head of the foreign office press department, raised a glass filled with champagne and said:

"To the health of the American President, Franklin D. Roosevelt."

There was silence as 25 men, including 9 American correspondents, foreign office officials and leading Soviet journalists raised their glasses to their lips.

Deeper Friendship Seen.

Paying tribute to Roosevelt for initiating the action that brought about recognition, Neimann said, "the two countries have always been inspired by friendship for each other and our hope is that this friendship will mature and increase."

He revealed that M. I. Kalinin, president of the Soviet central executive committee, would speak to the American public over the air tomorrow at 11 a. m., New York time, which will be the first official statement from Moscow since recognition was established Friday.

Karl Radek, foremost publicist of Soviet Russia, praised newly appointed Ambassador William C. Bullitt in the newspaper Pravda today and included other Americans who favored the recognition of Russia.

Digs at Others in U. S.

In an article called "America Discovers the U. S. S. R.," Radek at the same time took a slap at the "Hardings, Coolidges, Hoovers, Colbys and Hughes" who, he said, "thought to dictate their own laws to the world, persuaded that our new country would expire because the world could not exist save on a basis of capitalism."

The Pravda, official Communist party organ, was the only newspaper out today and represented the only published reaction to United States recognition that has reached the Russian people.

Radek in his article wrote that the principles of capitalism "have been shaken by developments in the United States. They no longer have the right to assume such an ironical attitude toward the question whether our way is the right one."

Troyanovsky New U. S. Ambassador

Continued from Page 1.

into the recognition proceedings in his letter to President Roosevelt. Litvinoff and Roosevelt picked up the thought and incorporated it very prominently in their exchanges. The letters on propaganda with their elaborate non-aggressional features add to the weight of evidence that the maintaining of peace was one of the prime reasons for recognition.

Official and press reaction throughout the world displays a prompt awareness of the true significance of what has been neatly described as the "ten days that steadied the world" as opposed to the "ten days that shook the world," a common name for the Bolshevik Revolution.

Tokyo reaction as cabled here contains significant items showing Japanese business circles pleased with the thought that recognition may curb the authority and aggressiveness of the military. While the foreign office in Tokyo officially welcomes the establishment of good relations between two countries, with which Japan herself enjoys good relations, the War Office injects the belief that the United States will find recognizing Soviet Russia much easier than maintaining friendship. The confidence expressed by the foreign office that the Japanese people would receive the recognition news without alarm may not in itself be without significance.

Master stroke in the recognition proceedings was the announcement that the U. S. fleet would return to the Atlantic next summer. It was oil poured on the troubled waters of the Pacific.

2 Men Die When Car And School Bus Collide

Trenton, N. J., Nov. 19 (AP).—A bus, carrying 30 Trenton high school students, collided with a sedan today, injuring 2 men fatally and causing injuries to about 20 other persons.

Walter Hughes, 23, and Charles Jackson, 24, both of Trenton, died in St. Francis Hospital.

Nazis Open Fund Drive.

Berlin, Nov. 19 (AP).—The German capital resounded today with the hammer stroke of 3,000 Hitler youths pounding on wooden shields to signify the opening of a drive to collect funds for winter relief. The youths were hammering nails at the behest of the public for 1 cent or more each.

Soviet Envoy, Once an Exile, Fled Siberia

Troyanovsky Is Revered as "Old Bolshevik;" Noted Diplomat.

Alexander Antonovitch Troyanovsky, Old Bolshevik" and accomplished diplomat, was named yesterday as first Soviet Ambassador to Washington.

"Old Bolsheviks" are those revered members of the Russian Communist party who joined before the revolution. Especially select are those who suffered exile in Siberia. Alexander Antonovitch (as his intimates know him) was sent to cool off in 1909. Like many another, he escaped abroad a year later.

Well educated, a graduate of the Tsarist Military Academy and Kiev University, he settled in Paris and engaged in literary work until the revolution in 1917 made it safe to return to his native land. He promptly joined the Red army, seeing active service until appointed to a post in the government archives in 1918.

He speaks fluent French and good English.

Stocky of build, with a broad Slavic face and sharp black eyes, he at once betrays himself as a native of central Russia. He was born in Tula, leading metallurgical center.

Since the revolution, Troyanovsky has spent about half his time directing trade matters and the remainder in the diplomatic service. He was ambassador to Japan for five years ended last January. Upon his return to Moscow he was made vice chairman of the Gosplan (the state planning board) under Valeri Mazhlauk, who also was mentioned as a possible candidate for the ambassadorship.

He will take up residence in the old Imperial Russian Embassy on Sixteenth street, officially turned over to the Soviet government in the person of Litvinoff on Saturday. Extensive renovation is believed necessary, for the place has been boarded up for more than a decade.

Troyanovsky is 51 years old, married, with two children. He is expected here in December and his family soon after.

New Deal Leaves Inlanders in Fog

Continued from Page 1.

fied, but when it costs them more to live than it did last year and their income is about the same, they discount everything that is told them as mere politics.

In spite of this cynical attitude, Mr. Roosevelt manages to remain fairly popular, although it is a decreasing popularity. On the trains between New York and Chicago a month ago it was impossible to say a word against him. In the South, I found that it was treason to suggest that he could be in error. In Chicago, however, I found that men wondered exactly what the Administration was doing. There seemed, in the middle region, to be a tendency to ridicule the Administration. In Utah, men were bitterly antagonistic. In California, a definite feeling of resentment was springing up and in a motion picture house two nights ago as many applauded as hissed Hoover in the news reel.

Train Talk Antagonistic.

Last night, on this train, the usual conversation developed among the men as to whether the NRA and the A. A. A. management of money made any sense. Most of the conversation was antagonistic to Washington. Its most competent defender only kept on repeating that it was all an experiment and that if it did not work it would all be changed. But business men insisted they were being reorganized in such a manner that they would not be able to handle their own business after a while. One man suggested that if the Government wanted to run his business, why didn't they buy it from him.

The trouble seems to be that in this country, in spite of a few notable trusts, the bulk of enterprise is still in the hands of small middle-class people, who are accustomed in good times to a comparatively medium return on their investment and labor. These small business men live in small towns, in their own mortgaged homes. Their children go to high school and college and have second or third hand automobiles.

NRA a Burden to Them.

Families like this survived the depression because they had something left and they earned a little; they even rescued some of their money when the banks shut down. Now, the NRA is placing upon them added burdens for which there seems to be no compensation. They are told by Mr. Tugwell that their savings are sterile, but they know that their savings pulled them through the depression.

Now, they don't know what is happening to them. They simply can not understand what is happening. They read that the general picture for the entire country is improving, but it takes a professional mind to consider general pictures. What these people understand is how they and their neighbors are getting along, and so far as they know they are not getting along very much better than in 1931. That puzzles them, for they read in the newspapers that the NRA and Mr. Roosevelt have fixed everything up so that there will never again be a depression.

The farmers make a loud noise and the industrial worker gets what he wants because both are organized. These middle-class folks are unorganized and would resent the idea of organizing against the Government. That would have the taste of rebellion to them. But they do vote; in most places they vote preponderately, and they will not vote for a continuation of confusion.

Today they are still with Roosevelt but against the NRA, but they are moving away from him. And, curiously enough, they do not know where to move to. Even in that respect they are confused.

FOR HUMAN NEEDS — Give — COMMUNITY CHEST

JULIUS GARFINCKEL & CO.
F STREET AT FOURTEENTH

READ THIS . . . IT'S VERY IMPORTANT
Splendid New Assortments of the Smartest and Most Charming
SUITS AND ENSEMBLES
Have Just Reached Us

And we are pleased to present them to you today . . . You know we are famous for the cut and line of our suits and ensembles, and these new ones, we think, will add to the reputation we have for unusual goods . . . You'll enjoy seeing such choice selections.

NRA

For Women and Misses
Third Floor.

ONE CENT PER MILE

Thanksgiving Holiday Fares

Last Cent-a-Mile Train
Travel Bargain Fares this Season.

Visit Home - Relatives and Friends

IT'S FASTER BY TRAIN

GOING: Nov. 28, Nov. 29, Nov. 30 (A.M. trains) RETURN: Dec. 7

Atlanta, Ga.	$12.80	Greensboro, N. C.	$5.45
Asheville, N. C.	9.55	Memphis, Tenn.	18.65
Augusta Ga.	11.10	Nashville, Tenn.	14.80
Birmingham, Ala.	15.25	New Orleans	22.35
Charlotte, N. C.	7.60	Raleigh, N C.	5.50
Chattanooga, Tenn.	13.40	Winston-Salem	6.30

Proportionate fares to other points
One Cent per mile for each mile traveled

ROUND TRIP PULLMAN FARES

City Ticket Office, 15th & K Sts. N.W., NAtional 1465-6
Depot Ticket Office, Union Station, NAtional 2700

Southern Railway System

Lynching Defi Rouses Ritchie

Suggests Replacement of Prosecutor Refusing Nine Arrests.

Baltimore, Nov. 19 (AP).—Gov. Albert C. Ritchie today suggested that circuit judges replace State's Attorney John B. Robins, of Somerset County, unless he has arrested the nine men whom witnesses have sworn had a part in the lynching at Princess Anne, Md., last month.

"If Mr. Robins does persist (in refusing to have the men arrested) then the judges will, I feel sure, consider the appointment of some one in Mr. Robin's place to act as State's attorney in the prosecution and trial of these charges, and perform the duties which Mr. Robins will not perform," the Governor stated.

Ritchie asked the judges to meet tomorrow to discuss procedure.

The evidence against the nine was collected by Attorney General William Preston Lane, jr., largely from policemen, who were beaten back by the mob which stormed the Somerset Jail and lynched George Armwood, Negro, charged with attacking an aged white woman.

Lane forwarded the evidence to Robins and asked that the nine be arrested immediately and brought before a magistrate to decide whether or not they should be held for the grand jury. Robins refused to make the arrests, saying he believed a mob would take the men from the jail if the magistrate sent them there. He suggested instead that the evidence be submitted to the grand jury at its customary secret meeting.

Sloan Says Soviet Market Doubtful

U. S. Must Buy as Well as Sell, Says Auto Official.

New York, Nov. 19 (AP).—A belief that the United States cannot expect to sell huge quantities of goods to Russia unless it is prepared to buy something in return was expressed today by Alfred P. Sloan, jr., president of General Motors.

Sloan, saying he did not believe "just because we are going to send an Ambassador to Russia means that we are going to get hundreds of millions of dollars in business," continued:

"We have learned one lesson in international relationships since the war, and that is a nation cannot sell unless it buys. In other words, the international balance must be discharged through goods, not exchange.

Modern Hermit Dies In Northern Wilds

Melrose, Mass., Nov. 19 (U.P.). Curtis H. Glover, 25, who left the Dartmouth campus five years ago to become a modern hermit in the wilds of New Hampshire, died today under mysterious circumstances at his home in Melrose Highlands.

Dr. Roscoe D. Perley, medical examiner, said he believed death was caused accidentally by gas inhalation, but delayed his formal report for further investigation. Glover was found on the kitchen floor by his parents. A gas stove jet was open.

DROOP'S MUSIC HOUSE 1300 G
We are still harping on the subject of the present price of Steinway Pianos—the LOWEST in 15 years! If you buy now you will save money—as prices will soon advance. We offer liberal trade-in allowances for old pianos and convenient terms of purchase.

COAL
Our low prices are for cash delivery only

W. A. Egg	$13.65
W. A. Stove	$14.10
W. A. Nut	$13.75
W. A. Pea	$11.00
Buckwheat	$8.65
Pocahont. Stove	$9.85
Pocahont. Egg	$10.00
Fairmont Egg	$8.15
Coke (2,000)	$10.50

All our coals are screened and full weight guaranteed

B. J. WERNER
1937 Fifth St. N. E.
NOrth 8813

Acme Photo

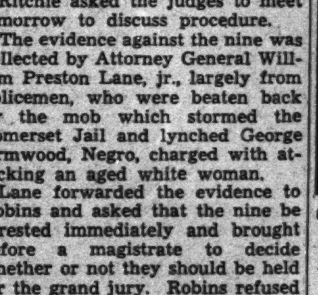

"I SAVED $14.00 on CAR INSURANCE in the largest mutual casualty company—noted for prompt settlements."

It was a stroke of good fortune when I learned that 115,000 business men had insured their cars with Liberty Mutual. I now save $14.00 each year on the insurance for my Cadillac and am protected by one of the strongest companies in America.

Liberty Mutual, you see, is owned by its policyholders. It was organized by a group of prominent insurance buyers—men who wanted the strongest possible protection at lower cost. The policyholders receive the profits of the business in the form of dividends—and these dividends have never been less than 20% a year—for twenty-one years. Typical savings are from $12.50 on small cars to $14.00 on large cars.

Just think how any business man would welcome a chance to save 20% of his operating expense. And automobile insurance is certainly a fixed operating expense because no one can afford to drive a car out of the garage without it.

And—mind you—I didn't sacrifice a single element of safety when I changed to Liberty Mutual. The company has earned substantial profits and added to its resources every year during the depression. It is much stronger today than it was in 1929. That's all that I need to know about any business.

No insurance company has a better reputation for service! 99% of all accident cases have been settled out of court because Liberty maintains its own full-time claim adjusting staff and never delegates the work to outsiders.

I wonder why every car-owner doesn't write to Liberty Mutual and find out just how much money he could have safely saved on his insurance. I did—and saved myself $14.00.

Tear out the coupon below as a reminder. It may save you as much as $14.00. Mail it today for your free copy of booklet—"How You May Safely Reduce the Cost of Your Automobile Insurance". Or 'phone today for our representative who will not annoy you with high-pressure selling.

Assets	$25,848,9[illegible]
Reserves for Liabilities	$18,868,01[illegible]
Contingency Reserve	$2,375,00[illegible]
Surplus	$4,105,9[illegible]

(June 30, 1933)

LIBERTY MUTUAL INSURANCE CO.
Investment Building, Washington, D. C.
Phone: National 7347 P. 11-20

Without obligation, I would like to have your FREE booklet, which shows how I may save money on my automobile insurance.

Name ....
Address ....
....
Town Where Car is Kept ....
Make of Car .... No. of Cyls. ....
Body Type .... Model No. .... Year ....

Rev. Coughlin Holds Morgan 'Rule' Is Over

Withdrawals of Woodin and Acheson Hailed by Priest.

Detroit, Nov. 19 (AP).—The Rev. Charles E. Coughlin, pastor of the Shrine of the Little Flower, said in a speech today that "the malevolent influence of the Morgans" passed with the retirement of William H. Woodin and Undersecretary Dean Acheson from the Treasury Department.

Asserting that the President's plans and promises to the Nation will be kept, Father Coughlin said:

"Two weeks ago this afternoon I informed you that the money changers were already out of the temple. Today you know this to be a fact. Mr. Woodin and Mr. Acheson (Dean Acheson, former Undersecretary of the Treasury) are dismissed in no impolite but uncertain manner from the Treasury. With their departure passes the malevolent influence of the Morgans. With their departure there comes an end to one of the chief obstructions to our financial emancipation."

Father Coughlin's speech was broadcast by an independent hookup of radio stations.

"And secondly," Father Coughlin continued, "with the appointment of Mr. Morgenthau (Henry Morgenthau, jr.) the price of our gold ounce will not lag behind the price placed upon gold by the British government.

"In other words it will be possible for us with safety and security to issue more currency dollars against this revaluated gold."

Dog and Cats Missing, Woman Enlists Police

Wanderlust has seized Mrs. Nancy Boley's pets.

Mrs. Boley, who lives at 323 B street southeast, asked police yesterday to help her find her dog and cats. The canine is a Boston bull, police learned. The cats are a Persian, one with blue eyes, and a yellow Persian with amber eyes.

DIED

AITON—On Friday, November 17, 1933, at his residence, West Clifton Terrace, CAPT. ROBERT AITON, beloved father of Maude E. Aiton and Mrs. Thomas A. Aiton.

Services at Joseph Gawler's Sons Chapel, 1756 Pennsylvania avenue northwest, on Tuesday, November 21 at 3:30 p. m. (Parking facilities; obtain card from our office). Interment Congressional Cemetery.

BEAVERSTOCK—On Sunday, November 19, 1933, at Emergency Hospital, EDWIN J., beloved husband of the late Margaret Beaverstock and father of Mrs. Pearl B. Parsons. He was a member of Burnside Post, G. A. R.

Funeral from the W. W. Chambers Co. funeral home, 1400 Chapin street northwest, on Tuesday, November 21, at 2:30 p. m. Interment Rock Creek Cemetery.

BERG—On Saturday, November 18, 1933, OSCAR F. BERG.

Remains resting at the W. W. Chambers Co. funeral home, 1400 Chapin street northwest. Notice of funeral later.

COLUMBUS—On Sunday, November 19, 1933, at his residence, 305 New Jersey avenue southeast, ALEXANDER COALE, beloved husband of Bertha R. Coale Columbus and father of Earl Coale Columbus and Mrs. George S. Carll, jr.

Notice of funeral later.

COX—On Sunday, November 19, 1933, at the residence of her daughter, Mrs. Eva B. Brown, 619 K street northeast, ANNIE McWHIRT COX, beloved widow of Mortimer Cox.

Funeral from the funeral parlors of Almus R. Speare, 1623 Connecticut avenue, on Tuesday, November 21, at 2 p. m. Relatives and friends invited. Interment Cedar Hill Cemetery.

FUGITT—On Saturday, November 18, 1933, at his residence, 148 Tennessee avenue northeast, JOHN, beloved husband of Nettie A. Fugitt, father of Mrs. Margaret McDaniel.

Funeral from the W. W. Chambers Co. Southeast branch funeral home, 517 Eleventh street southeast, on Monday, November 20, at 2:30 p. m. Relatives and friends are invited to attend. Interment in Cedar Hill Cemetery.

HARRIS—On Friday, November 17, 1933, at Emergency Hospital, GEORGE F. Harris, sr., formerly of Takoma Park, Md., beloved husband of the late Ellen Elizabeth Harris, aged seventy-five years.

Funeral from the residence of his daughter, Mrs. John E. Koehler, 319 Fourteenth street northeast, on Tuesday, November 21, at 2 p. m. Relatives and friends invited to attend. Interment at Rock Creek Cemetery.

HILL—On Saturday, November 18, 1933, at the residence of her niece, Mrs. Lacey E. Gregory, Seat Pleasant, Md., ROXIE A. HILL, beloved sister of John T. Trent, aunt of Mrs. Lacey E. Gregory, Mrs. F. T. Hurley and J. D. Trent.

Funeral from the above residence, Monday, November 20, at 2 p. m. Interment Addison Chapel Cemetery, Seat Pleasant, Md. Relatives and friends invited to attend.

HOOVER—On Sunday, November 19, 1933, at 8:15 a. m., at her residence, 6501 Connecticut avenue, Chevy Chase, Md., AMY H., beloved wife of Charles W. and loving mother of Thelma E. Hoover.

Funeral from Calvary Baptist Church, Eighth and H streets northwest, Tuesday, November 21, at 2 p. m. Interment in Fort Lincoln Cemetery.

KEELER—On Thursday, November 16, 1933, at Lilydale, N. Y., ISABEL L., beloved wife of Pierre L. Keeler and mother of Earl L. Keeler.

Funeral services at the W. W. Chambers Co. funeral home, 1400 Chapin street northwest, on Wednesday, November 22, at 2 p. m. Relatives and friends invited. Interment Cedar Hill Cemetery.

KRAMER—On Sunday, November 19, 1933, at the Episcopal Eye, Ear and Throat Hospital, GEORGE J. H. KRAMER.

Remains resting at the W. W. Chambers Co. Southeast funeral home, 517 Eleventh street southeast. Notice of funeral later.

KUHNS—On Saturday, November 18, 1933, at 11:15 p. m., at Garfield Hospital, CHARLES R., beloved husband of the late Annie M. Kuhns.

Remains resting at Gasch's Sons funeral home, Hyattsville, Md. Funeral from the above funeral home on Tuesday, November 21, at 2 p. m. Relatives and friends invited. Interment Prospect Hill Cemetery.

LONG—On Sunday, November 19, 1933, at his residence, 1038 New Jersey avenue northwest, DENNIS A., beloved son of the late Patrick D. and Mary Long.

Funeral will be held from the above address on Tuesday, November 21, at 8:30 a. m. High requiem mass at St. Aloysius Church at 9 a. m. Interment Mount Olivet Cemetery. Relatives and friends invited.

MESTON—On Friday, November 17, 1933, at her residence, 3728 Legation street northwest, ELLA C., wife of the late Robert D. Meston, and sister of Mrs. Henry B. Bolton.

Funeral services at the above residence on Monday, November 20. Interment private.

FUNERAL DIRECTORS

J. WILLIAM LEE'S SONS CO.
FUNERAL DIRECTORS
CREMATORIUM
4th st. and Mass. ave. ne. Lincoln 5200.

CHAS. S. ZURHORST
301 EAST CAPITOL ST LINCOLN 0372

Frank Geier's Sons Co.
1113 SEVENTH ST. N.W. Telephone
Modern Chapel. NATIONAL 2473

THOS. S. SERGEON
1011 7TH ST. NW Telephone Natl. 1090.

JAMES T. RYAN
317 PA. AVE. S.E. Atlantic 1700.

FUNERAL DESIGNS

GEO. C. SHAFFER 900 14TH ST. NW
Expressive Floral Emblems. Phone
Moderate prices. Open eve. & Sun. Nat. 0106

GUDE BROS. CO., Florists
1212 F STREET National 4276.
APPROPRIATE FUNERAL DESIGNS.

The Federal Diary

By Morgan Baker
(Trade-mark Applied For)

BAKER.

INDIVIDUALS close to the White House and others intimate with congressional leaders are offering odds that all or a portion of the 15 per cent pay cut will be repealed before Congress convenes. Bigger odds are available that Congress will restore the entire amount early in the session in the event such action has not already been taken by President Roosevelt.

The forecasters base their wagers on these indications:

1. The highly organized form the antipay cut forces have developed in the last few weeks. This movement includes all the Government employe organizations. In addition, the American Federation of Labor is campaigning actively for the Federal worker. Other Federal employe friends include civic groups, churches, Veterans and hundreds of similar bodies throughout the country. The drive for betterment of the Government employe's status is not centered in Washington, but has become nationwide in scope in the last few weeks, labor leaders point out.

2. The trend of the survey on cost of living under compilation by Labor Department upon which President Roosevelt might order return of part or all of the lost pay.

3. More members of Congress have pledged support toward pay restoration, extension of the merit system and other items beneficial to the U. S. employe and to facilitate the transaction of the vast amount of routine and emergency legislation current.

* * * *

Wedding bells will peal forth November 30 at Interstate Commerce Commission. Miss Irene Constant, Chief Clerk's Office, will be married to her childhood sweetheart, Edward Cox, at St. Matthews. Both are from New Bedford, Mass.

* * * *

A surprise visit was paid to Haskell C. Davis, Bureau of Accounts, I. C. C., recently by the Five Points Club members. Mr. Davis is master of Roosevelt Lodge No. 44. During the evening Calvin I. Kephart gave Mr. Davis a fountain pen desk set as a token from the club. Mrs. Davis was presented with a big bouquet of roses.

* * * *

Diary Guest Tickets.

IF your name in this column is followed by a (*), call in person on the Federal Diary Editor between 4:30 and 6 p. m. You will receive tickets to Loew's Fox (stage, "The Student Prince," with cast of 62; screen, Jean Harlow, in "Blonde Bombshell"); or to Loew's Palace (Marie Dressler and Lionell Barrymore, in "Christopher Bean"); or to Loew's Columbia (Mae West, in "I'm No Angel"). Persons whose names appear Sunday, call for tickets Monday.

* * * *

New Division.

Heading the new Division of Research and Publication at State is Dr. Cyril Wynne. Dr. E. Wilder Spaulding is designated as assistant chief. Dr. Hunter Miller will be adviser and will submit recommendations to the Secretary of State on historical and constitutional questions.

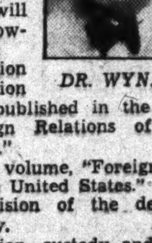

DR. WYNNE.

The office will have the following functions:

1. Preparation and compilation of material published in the volume, "Foreign Relations of the United States."
lished in the volume, "Foreign Relations of the United States."

2. Supervision of the department's library.

3. Preparation, custody and distribution of all publications issued by the department with the exception of those publications which will be prepared in the Office of the Historical Adviser.

4. Supervision of the work of the editor of the Territorial Papers of the United States.

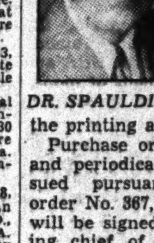

DR. SPAULDING.

5. Editing and compilation of session laws, statutes at large, executive orders and proclamations.

6. Supervision of all matters relating to printing and binding and submitting of recommendations concerning the allocation of the printing and binding fund.

Purchase orders for books, maps and periodicals for the library issued pursuant to departmental order No. 367, of February 13, 1926, will be signed by the chief or acting chief of the Division of Research and Publications.

The historical adviser, Dr. Miller, is charged with the following duties:

1. Editing and compilation of the publication "Treaties and Other International acts of the United States of America" and other publications prepared in the office.

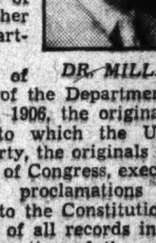

DR. MILLER.

2. Supervision of the work of the Geographer of the Department.

3. Custody of the archives of the Department up to August 15, 1906, the originals of all treaties to which the United States is a party, the originals of all laws and acts of Congress, executive orders and proclamations and amendments to the Constitution.

4. Custody of all records involving the preparation of the certificate of the Secretary of State proclaiming that an amendment is a part of the Constitution, and of all records relating to presidential electors.

* * * *

Winners in the contract bridge tournament at the Federal Clubhouse are Miss Clara G. Dall and Mrs. Elizabeth L. Bronson, both of War. They were North and South. East and West champions are George E. Bishop, prominent chess expert, and Nelson S. Perkins, of Quartermaster Corps, Construction Section. There were 15 tables.

* * * *

The trout and blues are breathing easier down Solomon's Island way since Henry Brown, disbursing office, Treasury, placed his fishing rod in storage for the winter.

* * * *

Warren Snyder and Louis Fruitman, of Disbursing Office, Treasury, took over Louis Ruche (*), Insurance Claims, Veterans' Administration, at bridge recently. Ruche's unfortunate partner was Charles Weissman, Navy Yard.

* * * *

Entre Nous.

R. N. Smith, War, is en route to Florida for a tour of several weeks. Miss Dorothy Clements, Land Office, is recovering at Emergency Hospital, where she has been seriously ill two weeks.

Norman Gray (*), Office of Indian Affairs, plans to see the Army-Navy game.

H. M. Dimick chief of finance division Indian Affairs, is improving at Emergency Hospital, where he has been ill since October 1.

Clarence Sipes, sales tax, Internal Revenue, is back at his desk after being called home on the death of his father.

Miss H. C. Bare, estate tax, Internal Revenue, is on sick leave.

Mrs. Molly A. Wiseman, sales tax, Internal Revenue, has returned to work minus a severe cold.

Miss Kate Lambert, process tax, Internal Revenue, is on sick leave.

Mrs. Etta Lou Brenner (*), Public Works Administration, spent the week-end in New York.

Miss Rachel L. Lincoln, Forest Service, has been transferred here from the field office at Asheville, N. C.

Leon Levin, G. P. O., has returned to work after several days illness.

* * * *

Today's Epitaph.

Alas! Chief Clerk Hard has gone,
Yet, for him no folk weep;
He growled from dark to dawn
While talking in his sleep.

Harris & Ewing.

MISS GRACE DILS,
R. F. C., member of the West Virginia State Society. Miss Dils will be on the reception committee at the society's dance Saturday night at the Raleigh Hotel following the Georgetown-West Virginia University game.

DIED

MILLS—On Friday, November 17, 1933, at the home of her son, George S. Mills, Derwood, Md., JOANNA MILLS.

Funeral from the Colonial funeral home of William Reuben Pumphrey, Rockville, Md., Tuesday, November 21, at 2:30 p. m. Interment Rockville Union Cemetery.

READ—On Saturday, November 18, 1933, TRUXTON V., the beloved son of Margaret and the late William Read and brother of Whitney B., William T., Elber H. Read and Mrs. Gladys Patrick and Mrs. Mary Zidek.

Remains resting at the W. W. Chambers Co. funeral home, 1400 Chapin street northwest. Funeral services at the Grace Episcopal Church, Woodside, Md., on Monday, November 20, at 2:30 p. m. Relatives and friends are invited. Interment church cemetery.

RIGGLES—On Sunday, November 19, 1933, SAMUEL R., beloved son of the late William and Mary Riggles, and uncle of Mabel A. Shekell.

Funeral from the James T. Ryan funeral home, 317 Pennsylvania avenue southeast, Tuesday, November 21, at 8:30 a. m., thence to St. Gabriel's, where requiem mass will be offered at 9 a. m. Relatives and friends invited. Interment in Oak Hill Cemetery.

SCHNOPP—On Saturday, November 18, 1933, at his residence, 709 Michigan avenue northeast, THOMAS D., beloved husband of Julia A. Schnopp (nee Sullivan), aged eighty years. He also leaves a devoted son, John T. Schnopp.

Funeral from his son's residence, 2427 Irving street northeast, on Tuesday, November 21, at 8:30 a. m.; thence to St. Anthony's Church, where mass will be offered at 9 a. m., for the repose of his soul. Relatives and friends are invited. Interment in St. Mary's Cemetery. Services by W. W. Chambers Co.

SINCLAIR—On Sunday, November 19, 1933, at Providence Hospital, PHILIP H., beloved husband of Blanche B. Sinclair and father of Wallace H. and Nellie E. Sinclair.

Funeral from the W. W. Chambers Co. funeral home, 1400 Chapin street northwest, on Tuesday, November 21, at 8:30 a. m., thence to the Church of the Nativity, where mass will be offered at 9 a. m. for the repose of his soul. Relatives and friends invited. Interment Oak Hill Cemetery.

WALLACE—Suddenly, on Saturday, November 18, 1933, WILLIAM HENRY SHAW, beloved husband of Elizabeth L. Wallace.

Funeral from his late residence, 1322 Levis street northeast, on Tuesday, November 21, at 2 p. m. Relatives and friends are invited. Interment at Cedar Hill Cemetery. Services by the W. W. Chambers Co.

WARNER—Suddenly, on Friday, November 17, 1933, at Annapolis, Md., JOHN H. WARNER. He is survived by six brothers, G. Samuel, William L., Clarence T., James L., Albert R. and Walter S. Warner.

Services at 157 Lee Highway, Cherrydale, Va., on Monday, November 20, at 1:30 p. m. Interment Arlington Cemetery.

WEST—On Saturday, November 18, 1933, at the residence of his daughter, Mrs. V. S. Grant Hoover, 3910 Thirteenth street northwest, JACOB J., the beloved husband of the late Mary S. West (nee Horning).

Funeral from the above residence on Tuesday, November 21, at 9:30 a. m. Requiem mass at the Church of the Sacred Heart at 10 a. m. Relatives and friends invited. Interment Mount Olivet Cemetery.

IN MEMORIAM

TWOMEY—In loving memory of our devoted father, DANIEL D. TWOMEY, who departed this life nine years ago today, November 20, 1924. SONS

FLORAL TRIBUTES
$2.50 & Up delivered
J. H. SMALL & SONS
Phone NOrth 7000 DUPONT CIRCLE

A Complete Funeral for $75.00

Or even LESS. The $75 funeral includes Casket (any color), plate engraved with name, No. 1 outside pine case embalming by competent men, washing, dressing and shaving (if necessary) advertising of notices, hearse, two Cadillac limousines, rugs, chairs, scarf for the door, removing from hospital or home, and all necessary services that are so well known at the DEAL FUNERAL HOME. NO EXTRAS.

Deal Funeral Home
LINCOLN 8200

Kin of Lincoln At Gettysburg

Dedication of Battlefield by War President Is Reenacted.

Gettysburg, Pa., Nov. 19 (AP).—With the grandson of Abraham Lincoln among the honored guests, Gettysburg today reenacted the Civil War President's dedication of the battlefield.

The Rev. Lincoln Caswell, New York minister and famed impersonator of Lincoln, repeated the immortal words of the dedicatory speech.

Robert Lincoln Beckwith, a grandson of Lincoln, accepted a memorial tablet placed in honor of T. H. Cazeau, of the New York Cavalry, who died in the great battle of '63.

Three other descendants of Civil War leaders were honored guests at today's ceremonies. They are George Gordon Meade, grandson of Gen. George G. Meade, commander of the Union troops in the battle; Col. U. S. Grant 3d, grandson of former President U. S. Grant, and Dr. George Bolling Lee, grandson of Gen. Robert E. Lee.

Col. Grant was the principal speaker.

Foreign Policy Officers Chosen

R. L. Buell Is President, W. T. Stone Assistant.

New York, Nov. 19 (AP).—Raymond Leslie Buell, historian, has been elected president of the Foreign Policy Association to succeed James G. McDonald, who recently was appointed high commissioner for German refugees by the League of Nations, it was announced today.

Buell, who has been research director of the association for six years, is a lecturer on international relations at Harvard.

Prof. Joseph P. Chamberlain of Columbia University is chairman of the board of directors of the association and William T. Stone, Washington representative of the group, has been elected vice president.

Death Suspect Kills Self In Philadelphia Pursuit

Philadelphia, Nov. 19 (AP).—After eluding police for more than two hours in a chase through northwest Philadelphia, during which two policemen were wounded and a dozen persons overcome by tear gas, a Negro murder suspect committed suicide by shooting himself today.

The suspect, Precious Todd, and a companion were arrested for questioning in the slaying of David Himles, a tailor, in a hold-up of his store.

Dickinson Hits Price Fixing, Citing Profits

Says Gasoline Would Cost More; Ickes to Open Hearings Today.

(Associated Press.)

As the Petroleum Administrative Board prepared for the opening of hearings today on proposed price schedules, Senator Dickinson (Republican), Iowa, last night charged in a statement that price fixing would enable oil companies to make huge profits.

Secretary Ickes, oil administrator, said that receipt of 500 briefs for consideration indicated the magnitude of the task before the board which called the hearings to give both opponents and advocates of price fixing an opportunity to present their views.

"We desire to proceed in fullest fairness and equity toward the industry and the consuming public," Ickes said.

Dickinson, one of the few Republicans who have been publicly criticizing the Administration's recovery program, said the oil operators already have increased their income by $375,000,000 from price boosts in the last three months, and that a study of their books would show price fixing was "not necessary for their prosperity."

May Postpone Fixing Date.

Ickes said the large number of briefs to be considered might make it necessary to postpone the effective date of the tentative price schedule from December 1 to a later date.

The hearings will be open, with representatives of the planning and coordinating committee to be heard first, followed by other proponents of the price schedule, and groups opposed to it, including the consumers advisory board of the NRA.

Members of the legal staff of the board advised Ickes yesterday that most of the briefs received to date disapprove either the price schedule proposed or items within the schedule, or oppose the whole idea of price control.

Dickinson said M. L. Benedum, of Pittsburgh, and James A. Moffett, of New York, are the "administration members" of the oil board and are "recognised as the leading sponsors for the price-fixing program," and charged they would be benefited personally by it.

"Drafted by a 'committee of the industry,'" Dickinson said, "Government approval is now sought for imposing this heavy additional burden upon the oil consumers of the country."

He said the farmers, whose own prices continue to decline, would be the chief sufferers under price-fixing and consumers in general would have to pay two to three cents a gallon more for gasoline.

Says Sinclair Will Profit.

"The profits reaped by various organizations in the manipulation of oil stock pools, as revealed at the inquiry before the Senate Banking committee," the Iowan added, "will be insignificant in comparison to the profits made available to Sinclair and others similarly situated in the oil industry by the proposed retail price-fixing schedule.

"Not only do the minimum wholesale and retail differentials proposed provide margins that will unnecessarily increase the rake-off of the big companies by hundreds of millions of dollars annually, at the expense of the consumer, but they create, also an opportunity for stock-juggling in oil securities such as did not exist even in the speculative hey-day of 1928."

Dickinson said sixteen oil companies alone showed net profits for the third quarter of $25,000,000 against $9,000,000 in losses in the previous quarter.

Reports of the NRA consumers' division, he added, showed the income of oil producers to have been increased more than $500,000,000 annually under higher prices, while less than $125,000,000 yearly has been added to company payrolls.

Ukrainian Parade Fighting Holds Six

Bandages Shown as Reds Are Arraigned.

New York, Nov. 19 (AP).—Six men were held on bonds of $1,000 each today on charges of participating in yesterday's disorders in which 500 Communists attempted to prevent a march of 8,000 Ukrainians.

Bandages and bruises were in sight when accusers and accused appeared in Magistrate H. Stanley Renaud's court.

The Ukrainians marched in protest of America's recognition of the U. S. S. R., and the Communists sought to stop the parade.

Veteran, Who Saw Sheridan's Ride at Cedar Creek, Dies at 92

Edwin J. Beaverstock Was Resident of Capital Half Century.

Less than a year after completing a brief history of his life for the reference of relatives after his death, Edwin J. Beaverstock, 92-year-old Civil War veteran and retired Government employe, died yesterday at the home of his daughter, Mrs. Pearl Parsons, 1612 Webster street northwest.

Until last November Mr. Beaverstock served in the construction division, Munitions Building, of the War Department. He had been a resident of Washington for nearly 50 years. In an outline of his experiences and life, Mr. Beaverstock wrote:

"I was born July 4, 1841 in Huron County, Ohio. I had attended public schools and lived on a farm until I enlisted August 15, 1862, in the Twenty-third Regiment, Ohio Volunteer Infantry, at Monroeville, Ohio. I served during the duration of the war and was in many battles."

"I was captured at the battle of Winchester, June, 1863, and sent to Richmond, Va. From there I was sent to Annapolis, Md., and Columbus, Ohio. I was exchanged October, 1863, and returned to my regiment."

Mr. Beaverstock said he was at Cedar Creek at the time Gen. Sheridan made his famous ride.

"I was in the valley in the fight of September 19, 1864," he wrote, "where 5,000 were killed and wounded. In the fight of Hatches Run, as Lee was driven back, we pressed on and at Appomatox were ordered to hold the bridge. There we ran into the advance of Lee's army, and after fighting for some time, we were all captured."

Funeral services for Mr. Beaverstock will be held tomorrow at 2:30 p. m. from the Chambers funeral home, 1400 Chapin street northwest. Interment will be in Rock Creek Cemetery.

His daughter is the sole survivor.

Veteran Fire Fighter Dies

Charles R. Kuhns Served 35 Years in District Department.

Charles R. Kuhns, 70, retired member of the District Fire Department, died shortly before midnight last night in Garfield Hospital after a brief illness. He made his home on West Madison avenue, Hyattsville.

At the time of the great Baltimore fire some 30 years ago, Kuhns was captain of No. 8 engine house which served in the fire. He was retired in 1922 after 35 years of service. In his youth he served in the Navy, being attached to the U. S. S. Constitution. He was born in Georgetown and had always made his home in Washington and vicinity. Following the death of his wife, Annie Kuhns, seven years ago, he made his home with his daughter, Mrs. Gladys O'Lare, in Hyattsville.

In addition to his daughter, he is survived by a son, John M. Kuhns, two brothers, Walter Kuhns, of Fort Norfolk, Va., and Will Kuhns, of Santa Barbara, Calif., and a sister, Mrs. Emma Lansworth, also of Santa Barbara.

Funeral services will be held tomorrow at 2 p. m. from Gasch's funeral home, Hyattsville, with the Rev. Claude A. Brubaker, of Berwyn Baptist Church, officiating. Interment will be in Prospect Hill Cemetery.

Church Thief Takes Overcoat of Pastor

During church services yesterday at the Rhode Island Avenue Methodist Protestant Church, a sneak thief entered the church study and stole the overcoat of the Rev. Dr. R. Y. Nicholson, pastor.

The guest preacher, the Rev. Dr. Richard Shipley, of Baltimore, lost his hat. The theft was reported by Henry Gilligan, president of the church board.

Two Youths Injured By Hit-and-Run Driver

Two youths were injured, one seriously, by a hit-and-run driver on B street southeast, between First and Second streets, early yesterday.

Stanley Sansbury, 22, 320 D street southeast, suffered possible fracture of both knees, and John Harris, 23, 827 Randolph street, was bruised and cut.

Silver Fox Sale Is 'Racket,' But It's Legal—So Beware!

Police Warn Citizens Here Against Delivery Truck Fur "Bargains."

Unsuspecting Washingtonians are falling victims to a "legitimate racket" which police are powerless to prevent.

Should you be walking along the street and a dapper young man hails you from a light delivery truck with out-of-town license plates, beware—he is the "racketeer."

The truck driver, amid much secrecy and whispered words, confides that you have been chosen for the opportunity of a lifetime — a bargain you can't afford to miss.

From the back of the truck he then produces a beautiful silver fox fur. With it he shows a bill of sale. A fashionable hotel is the purchaser's address. The fur is valuable, he says, and for less than half price you may have it.

He gives the impression that the fur is stolen. His nervous actions lend atmosphere. If you are wise, you pass up the "opportunity." If you are not, the fur is yours for whatever you care to give.

Police say the fur is not stolen. On the contrary it belongs to the truck driver and its value is not more than $5. The driver, police declare, has a vendor's license. He can not be prosecuted under false pretenses, as he has full right to "bargain" his wares.

Numerous complaints have been received, but nothing can be done.

Liner Taken to Drydock After New York Crash

New York, Nov. 19 (AP).—The liner Munargo, which was rammed Friday by the Deutschland in the upper bay, was shoved off the mud flats near Bedloe's Island today and taken to a Brooklyn drydock for repairs.

The Munargo had been beached after the collision tore a big gap in her side.

Oil Man Dies

JOHN Z. WALKER, manager of the Washington branch of the Standard Oil Co., who died in Richmond yesterday.

John Z. Walker Dies in Virginia

Was Washington Manager for Standard Oil 21 Years.

John Z. Walker, manager of the Washington branch of the Standard Oil Co. for the past 21 years, died yesterday at the home of his daughter, Mrs. T. S. Robinson, in Richmond, after a long illness. He was a native of Richmond.

Officials of the oil company attribute much of its success in the local field to his work as manager. He was said to have been instrumental in the erection of the present offices at Constitution avenue and Second street northwest.

Active in both civic and fraternal organizations, he was a director of the Board of Trade, Chamber of Commerce, B. P. O. E., Lions Club and past master of Manchester Lodge, No. 14, A. F. and A. M., of Richmond. He is survived by the widow and his daughter, Mrs. Robinson.

Gaines Murder Trial In West Moves Slowly

Spokane, Wash., Nov. 19 (AP).—The Lily Gaines murder case entered its second week today with the State more than half done with its attempt to convict her of shooting her husband, Dr. James I. Gaines, well-to-do sportsman.

Although more than a score of witnesses have told their stories, much of the mystery that hid the assailant and the motive of the murder August 15 still clings to the case.

The Weather

Today Sun and Tide Table.

(Furnished by U. S. Department of Commerce, Coast and Geodetic Survey.)

			A.M.	P.M.
Sun rises......6:56		High tide..	9:46	10:15
Sun sets......4:52		Low tide..	4:19	4:21

Weather Conditions.

U. S. Dept. of Agriculture, Weather Bureau, Washington, Sunday, Nov. 19—8 p. m.

Forecast for the District of Columbia—Fair and warmer Monday; Tuesday cloudy with mild temperature, probably light rain by Tuesday night; gentle westerly winds Monday, becoming southerly Tuesday.

For Maryland—Generally fair and warmer Monday; Tuesday cloudy with mild temperature, probably light rain by Tuesday night.

For Virginia—Fair and warmer Monday; Tuesday cloudy with mild temperature, probably light rain in north portion by Tuesday night.

Conditions.

The northeastern disturbance has reached northern Newfoundland with increased intensity, Bell Isle, 29.40 inches, while the disturbance that was over the western Canadian provinces Saturday night has moved rapidly east-southeastward to the lower Lake region and eastern Ontario, Haileybury, Ontario, 29.56 inches. Another disturbance is moving east-southeastward over British Columbia and Alberta, Edmonton, 29.46 inches. These disturbances have been attended by rain in the North Pacific States and light precipitation, mostly in the form of snow in the Lake region, the extreme upper Ohio Valley, and the northern Appalachian region. Fair weather has prevailed elsewhere. Pressure has remained low from northern Hudson Bay eastward to southern Greenland, Nottingham Island, Hudson Strait, 29.48 inches. High pressure prevails from Oregon southeastward to Florida, Roseburg, Oreg., 30.14 inches, and over the Coronation Gulf region, Coppermine, District of Mackenzie, 30.10 inches. The temperature has fallen in the Atlantic States, while it has risen almost generally between the Rocky and the Appalachian Mountains.

Local Weather Report.

Temperature—Midnight, 46; 2 a. m., 39; 4 a. m., 39; 6 a. m., 39; 8 a. m., 40; 10 a. m., 42; 12 noon, 43; 2 p. m., 44; 4 p. m., 45; 6 p. m., 44; 8 p. m., 44; 10 p. m., 44. Highest, 45; lowest, 39.

Departures From Normal.

Accumulated excess of temperature since January 1, 1933, 685 degrees.

Deficiency of temperature since November 1, 1933, 50 degrees.

Accumulated excess of precipitation since January 1, 1933, 8.50 inches.

Deficiency of precipitation since November 1, 1933, .70 inch.

Temperatures and Precipitation.

Temperatures and precipitation for 24 hours ended Sunday, 8 p. m.

	Highest Sun.	Lowest Sat. night.	Sun. 8 p. m.	Rainfall.
Washington, D. C.	45	39	44	....
Asheville, N. C.	58	34	50	....
Atlanta, Ga.	62	38	54	....
Atlantic City, N. J.	44	34	40	....
Baltimore, Md.	44	40	42	....
Birmingham, Ala.	62	36	54	....
Bismarck, N. Dak.	56	34	44	....
Boston, Mass.	32	28	36	....
Buffalo, N. Y.	34	20	34	0.20
Chicago, Ill	54	34	48	....
Cincinnati, Ohio	56	32	50	....
Cheyenne, Wyo.	66	40	50	....
Cleveland, Ohio	42	32	42	0.08
Davenport, Iowa	56	34	48	....
Denver, Colo.	68	40	62	....
Des Moines, Iowa	64	36	58	....
Detroit, Mich.	40	30	40	0.12
Duluth, Minn.	42	38	34	....
El Paso, Tex.	66	44	62	....
Galveston, Tex.	76	66	70	....
Helena, Mont.	52	32	44	....
Indianapolis, Ind.	44	32	46	....
Jacksonville, Fla.	72	58	68	....
Kansas City, Mo.	72	46	66	....
Little Rock, Ark.	74	38	64	....
Los Angeles, Calif.	80	52	60	....
Louisville, Ky.	58	34	54	....
Marquette, Mich.	36	24	34	0.10
Memphis, Tenn.	68	42	62	....
Minneapolis, Minn.	48	30	40	....
Miami, Fla.	76	58	70	....
Mobile, Ala.	76	58	64	....
New Orleans, La.	76	64	72	0.01
New York, N. Y.	42	34	36	....
North Platte, Nebr.	72	34	52	....
Omaha, Nebr.	66	40	56	....
Philadelphia, Pa.	42	40	40	....
Phoenix, Ariz.	84	44	74	....
Pittsburgh, Pa.	36	32	36	0.04
Portland, Me.	32	26	24	....
Portland, Oreg.	48	36	44	0.30
Salt Lake City, Utah	50	32	42	....
St. Louis, Mo.	62	40	60	....
San Antonio, Tex.	76	64	68	....
San Diego, Calif.	64	46	60	....
San Francisco, Calif.	68	52	58	....
Santa Fe, N. Mex.	54	26	42	....
Savannah, Ga.	66	52	58	....
Seattle, Wash.	52	36	50	0.26
Springfield, Ill.	60	36	52	....
Tampa, Fla.	76	60	64	....
Vicksburg, Miss.	72	44	64	....

Woman Club Leader Dies

Mrs. C. W. Hoover Dies in Chevy Chase Home; Funeral Tuesday.

Mrs. Charles W. Hoover, 45, died yesterday at her home, 6501 Connecticut avenue, Chevy Chase, following an illness of several months. She was a native and life-long resident of Washington.

Educated in the city's public schools, she was married to Charles W. Hoover, August 9, 1921. She had been active in fraternal and dramatic organizations and was matron of Trinity Chapter, No. 33, O. E. S., in 192.. She was associated with the dramatic organizations of the Masons, Job's Daughters, and numerous charitable groups. At the time of her death she was junior past grand guardian of the District of Columbia of the Order of Job's Daughters. One of her last official acts was to attend the supreme session held in Flint, Mich., in August. She was also a member of the Daughters of the Nile and the Calvary Baptist Church.

Mrs. Hoover is survived by her husband and one daughter, Thelma E. Hoover. Funeral services will be held at Calvary Baptist Church, Eighth and H streets northwest, on Tuesday, at 2 p. m. Interment will be in Fort Lincoln Cemetery. Services will be in charge of the Rev. C. T. Murray. The five line officers each of Bethel, No. 1 and No. 2, of Job's Daughters, will act as honorary pallbearers.

Frank MacLennan, Kansas Editor, Dies

Heart Disease Is Fatal to Former A.P. Director.

Topeka, Kans., Nov. 19 (AP).—Frank P. MacLennan, 78, editor of the Topeka State Journal and a former director of the Associated Press, died unexpectedly of heart disease at his home here tonight.

A native of Springfield, Ohio, he moved with his parents to Emporia, Kans., in 1870. In 1885 he purchased the State Journal at auction.

George S. Wallen, 71, Coffee Importer, Dies

Greenwich, Conn., Nov. 19 (AP).—George Sykes Wallen, 71, head of George Wallen & Co., New York coffee importers, died of a heart attack at his home today.

He was born at Santa Fe, N. Mex. His widow and a son survive.

Camalier & Buckley

USEFUL GIFTS

Our aim is to secure lasting and useful merchandise.

DESK SET

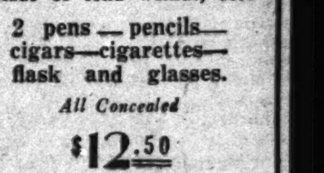

Made of solid walnut, for:
2 pens — pencils — cigars — cigarettes — flask and glasses.
All Concealed
$12.50

HOME FILE

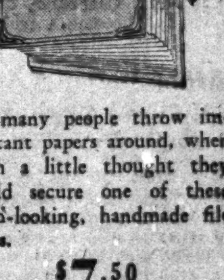

So many people throw important papers around, when with a little thought they could secure one of these good-looking, handmade file cases.
$7.50

BOOK ENDS

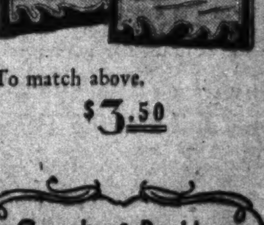

To match above.
$3.50

Camalier & Buckley
Fine Leathers
1141 Connecticut Ave.
2 doors above The Mayflower
Expert Repairing

Wright Urges Railway Shop Repair Loans

PWA Official Negotiates to Furnish Funds to Create Jobs.

Frank C. Wright, director of the transportation loan division of the Public Works Administration, has reported to Administrator Ickes that progress has been made in negotiations with railroad officials with a view to making further loans from public works funds to create additional employment and boost purchasing power.

The P. W. A. is prepared to lend money on security to railroads to be used for repairing locomotives and freight cars.

Wright said many men can be moved off relief rolls and placed on payrolls immediately, with full-time employment provided if railroads will borrow money from the P. W. A.

Shop Towns Hit.

"Many railroad shop towns have been black spots on the unemployment map, for all roads have been forced to cut repair work on motive power and rolling stock to the bone for the last three years," he reported.

"Many shops have been closed down entirely for long periods, while others have operated on part time. This has been the cause for deep concern on the part of rail managers, who have given their shop men all the employment possible with funds at their command."

Names of railroads with which negotiations have been opened were not announced and will not be until definite allotments of money have been made, Wright said.

The transportation director said that by deferring needed repairs railroads have built up a large backlog of employment. The size of the backlog is indicated by the fact that on January 1, 1932, the Class I carriers had only 6,990 locomotives out of service, while by July 1 of this year the number had increased to 11,203. This is more than 22 per cent of all the locomotives owned by railroads of that class.

Draw on Reserves.

To replace locomotives taken out of service to await repairs the roads have drawn on reserves of serviceable engines kept stored away for emergencies. On January 1, 1932, Class I roads had 10,982 serviceable engines in storage. On October 1, 1933, the number had been cut to 5,522, or nearly by half.

An accumulation of repair work on freight cars of all descriptions also has developed during the past few years. In January, 1932, there were 61,287 freight cars awaiting or undergoing repairs, and on August 1, 1933, this number had increased to 231,768.

Railroad shop activity has been increasing since midsummer, Wright reported, but the amount of money roads have been able to spend on current and deferred repairs has been limited. Little money has been borrowed for the purpose.

Monthly reports of the American Railway Association on the condition of locomotives and freight cars indicated that while current repair requirements are now being met, little has been done to reduce the amount of equipment stored for repair.

Plan for Increases.

Wright reported to Ickes that it is essential, in his belief, that railroads have enough serviceable locomotives and freight cars to care for increased traffic. Loans of public works funds, he said, will enable carriers to get ready for increased business and at the same time to remove men from relief rolls.

"Money borrowed by carriers for repair work can be converted into immediate employment, for repair jobs do not involve the drawing up of elaborate plans, specifications and contracts, advertising for bids and awarding contracts," Wright said.

Allotments totaling $135,000,000 already have been made to railroads by the P. W. A., including $85,000,000 for electrification of the Washington-New York line of the Pennsylvania. Actual transfer of the money is awaiting approval of a loan contract submitted to the railroads by the P. W. A.

Luther Pledged School's Amity

German Envoy Promised Courteous Hearing for Columbia U. Talk.

New York, Nov. 19 (AP).—Dr. Hans Luther, German Ambassador to the United States, has the assurance of Dr. Nicholas Murray Butler, president of Columbia University, that he will be received "with all the courtesy due his rank" when he makes an address at the school December 12.

In a letter made public today, Dr. Butler refused to comply with the request of the Social Problems Club of Columbia University to cancel Dr. Luther's address.

The club threatened to hold an anti-Nazi demonstration November 15, the date on which the ambassador was originally scheduled to speak. Dr. Luther canceled the engagement because of illness.

Miracles of Don Bosco Approved at Vatican

Vatican City, Nov. 19 (AP).—A decree approving the miracles of Don Giovanni Bosco, the founder of the Salesian Order for the Care and Training of Children, was read today in the presence of Pope Pius XI and an assembly of high churchmen and diplomats.

This was one of the final steps toward Don Bosco's canonization.

Ready readers watch Post Classified Ads for new propositions every morning. Put your message before them and get results the same day. **Just phone National 4205.**

Pieces of Eight — **Mysterious Stranger Aboard** — **By Charles B. Driscoll**

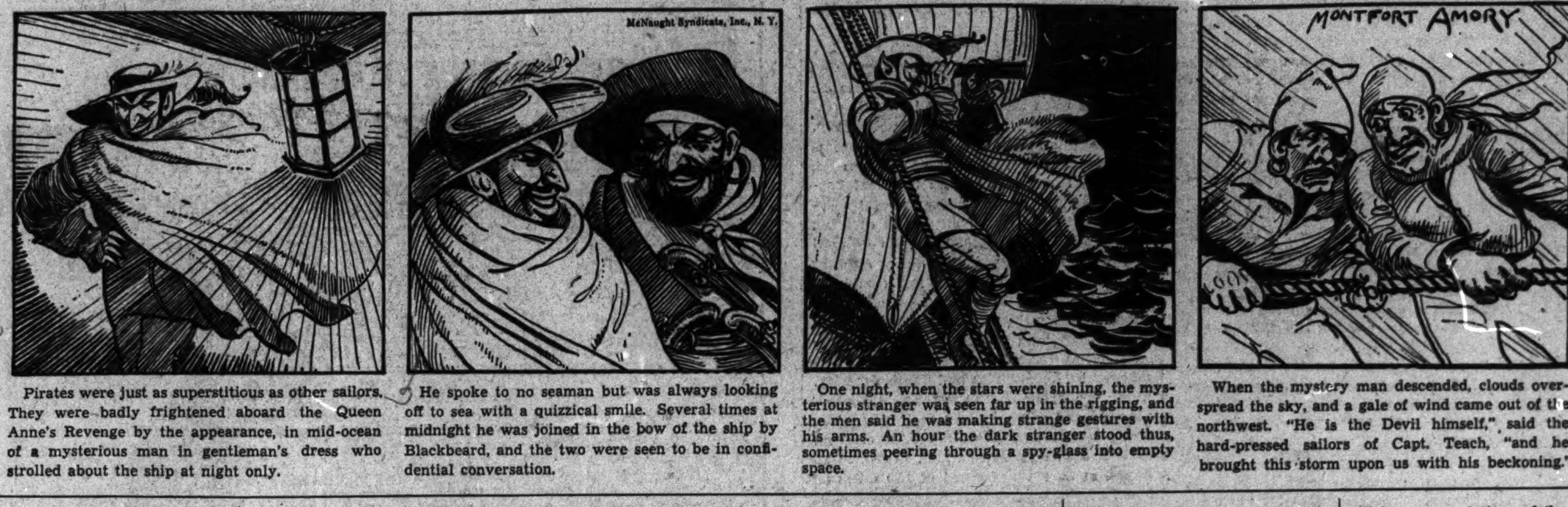

Pirates were just as superstitious as other sailors. They were badly frightened aboard the Queen Anne's Revenge by the appearance, in mid-ocean of a mysterious man in gentleman's dress who strolled about the ship at night only.

He spoke to no seaman but was always looking off to sea with a quizzical smile. Several times at midnight he was joined in the bow of the ship by Blackbeard, and the two were seen to be in confidential conversation.

One night, when the stars were shining, the mysterious stranger was seen far up in the rigging, and the men said he was making strange gestures with his arms. An hour the dark stranger stood thus, sometimes peering through a spy-glass into empty space.

When the mystery man descended, clouds overspread the sky, and a gale of wind came out of the northwest. "He is the Devil himself," said the hard-pressed sailors of Capt. Teach, "and he brought this storm upon us with his beckoning."

U. S. Recovery Acts Expected To Aid Filipinos

Island Exports Continued Price Slump in 1932, Report Reveals.

The downward trend in prices on Philippine export products on world markets continued throughout 1932, but ultimate gains on the islands through the National recovery act and the agricultural adjustment act are expected, according to the annual report of the War Department's Bureau of Insular Affairs.

The report, signed by Brig. Gen. F. Lej. Parker, barely mentioned the independence question, but unrest in the islands as a result of the depression was discussed.

"The governor general," Gen. Parker said, "commends in his report the spirit of cooperation shown by officials of the executive and legislative branches of the insular government in economy measures that enabled the government to close its year in sound financial condition."

Business of banks and trust companies showed marked improvement last year over 1931, according to a report of the secretary of finance for the islands, which also showed the island resources increased $4,775,000.

In 1932 departures of Filipinos from the United States exceeded departures from the islands for the first time, the report said. A total of 2,088 left the islands and 12,451 returned.

British Captain Downs Chinese Crew's Mutiny

Los Angeles, Nov. 19 (AP).—Having broken by his heroism the mob spirit of 32 Chinese sailors, who threatened his life in a mutiny as the ship was about to leave for the Dutch East Indies, Capt. B. G. Protheroe, of the British oil tanker Clam, today went about the prosaic work of signing a new crew.

The mutiny, brewing in the forecastle while the ship plowed toward Los Angeles from South America, burst last night in a wild melee on deck, but was quelled.

Amato, 'Met' Star, Sings Tonight Celebrating 25th Year in U. S.

Barytone of Noted Opera Group Gave Duets With Caruso.

New York, Nov. 19 (AP).—Twenty-five years ago tomorrow night, a tall, handsome barytone from Italy, in his American debut at the Metropolitan, brought cheers from the "Golden Horseshoe."

He was Pasquale Amato, one of the operatic stars of all time.

The opera was "Traviata," Verdi's tragedy of the Lady of the Camelias. With Amato that night sang Caruso and Marcella Sembrich.

Tomorrow night, in the mammoth old Hippodrome on Sixth avenue, Amato sings "Traviata" again. It will be a gala anniversary. Compeers of old will be there. Caruso is dead. Sembrich is ill and 75, but Geraldine Farrar has reserved half the front row.

It was with Farrar that Amato sang in the world premiere at the "Met" of Puccini's "Girl of the Golden West."

"Traviata" has been eventful in Amato's life. In its role of Germont, father of Alfredo, the lover of Violetta, he made his debut in student days in Naples. Then he went to La Scala, in Milan. Here it was that Verdi first presented "Traviata."

The famed barytone aria, "Di Provenza," brought quick fame to Amato in that Milan debut. He sang it three times.

When Giulio Gatti-Casazza and Arturo Toscanini came to the Metropolitan from La Scala in 1908, they brought Amato along. Caruso already was here. Their duets still remain the acme for comparison.

After 14 years, Amato left the Metropolitan, but he could not keep away from opera. He gave lessons, sang occasionally. When the Chicago Opera Company came here, he was persuaded to sing again.

If his voice isn't what it once was, the artistry is still there, and the grandeur.

Building Code Opponents Air Views Today

Hearings Open at 10 A. M.; Gen. Johnson May Be Present.

The disputed construction code will be the subject of a public hearing today when its opponents will be given an opportunity to express themselves.

The code, virtually completed, is opposed by labor interests, which are insisting upon separate codes for the building and other construction industries and upon definitely fixed prices for skilled labor.

Representatives of the American Federation of Labor, who have actively opposed the code, are expected to give their views when the hearing opens before Division Administrator Malcolm Muir in the auditorium of the Commerce Building at 10 a. m.

Heading the fight for the code will be representatives of the Construction League, which has in its membership organizations representing all kinds of construction. Also favoring the code will be the United States Chamber of Commerce, which has been opposing the contentions of the labor organizations.

A publicity barrage has been under way for days.

Gen. Johnson, NRA administrator, has expressed the hope that he can attend the hearing.

Yesterday, Johnson was seeking to work out an agreement on disputed sections of the printing and graphic arts codes, which are involved in a similar labor-employer controversy. Leaders of the industry met with him in his office almost all day Sunday.

When the building industry and the printing industry are added to the NRA roster, most of the Nationwide trades will be in the fold. NRA last week added a labor code for almost 500,000 food and grocery stores as well as a code for hotels. The grocery code was hurried through as a regulator of wages because of delay in the Farm Administration in adopting a code of fair practices for this industry. The code for food retailers established a flat 48-hour working week.

All PWA Jobs To Be Watched By Inspectors

U. S. Organization Set Up "To Prevent Graft and Waste."

As a safguard against "graft, waste and slipshod work" in projects for which loans and grants were made by the Public Works Administration, an inspection division has been organized within the organization to check upon all non-Federal projects and see where every dollar is spent.

Administrator of Public Works Ickes said the organization's function will be to see to it that the Government and citizens of cities, towns and counties get full value for every dollar that is borrowed and which they will have to repay.

The inspection division also will be charged with seeing to it that the NRA codes of fair competition are observed on all P. W. A. work, that P. W. A. regulations are obeyed, that there is no skimping on materials and that the maximum amount of unemployment relief is afforded by this money.

William M. Steele, of New York, a civil engineer, has been appointed to head the new division. He will be assisted by a staff of State engineer inspectors who will work in cooperation with State engineers and State advisory boards, using the offices of the latter.

Working under the direction of the State engineer inspectors will be resident engineer inspectors, assigned to supervise and check up on one or more projects, according to the division's program. On large jobs, resident inspectors and one or more assistant resident engineer inspectors will be employed, if necessary.

In the case of slum clearance and low-cost housing projects, Ickes said, a supervising engineer will be on each job throughout. Every slum clearance and low-cost housing allotment made has been with the understanding that a supervising engineer will be on the job.

Long
GOLDEN STRANDS
OF FINE TOBACCO
—and no loose ends

It would delight you to open a Lucky Strike and examine the long, golden strands of fine tobaccos. To notice how fully packed it is . . . how free from annoying loose ends. Every Lucky Strike is a blend of the world's choicest Turkish and Domestic tobaccos—finely shredded—long and evenly cut. That's why every Lucky draws so easily—burns so smoothly.

Copyright, 1933, The American Tobacco Company.

ALWAYS *the finest tobaccos*
ALWAYS *the finest workmanship*
ALWAYS *Luckies please!*

"it's toasted"
FOR THROAT PROTECTION—FOR BETTER TASTE

The Washington Post

THE WASHINGTON POST PUBLISHING CO.
Eugene Meyer, President and Publisher.
Eugene MacLean, General Manager. F. R. Harrison, Secretary-Treasurer.

The Washington Post is a member of the Associated Press, which is exclusively entitled to the use for republication of all news dispatches credited to it or not otherwise credited in this paper, and also the local news published herein.

OFFICES OF THE WASHINGTON POST

New York, N. Y.	270 Madison Avenue
Atlanta, Ga.	711 Glenn Building
Chicago, Ill.	360 North Michigan Avenue
Detroit, Mich.	8-241 General Motors Building
St. Louis, Mo.	205 Globe Democrat Building
San Francisco, Calif.	Monadnock Building

DELIVERED IN WASHINGTON

Daily, Sunday, 1 yr.	$7.80	Daily, Sunday, 1 week	15c
Daily only, 1 yr.	5.20	Daily only, 1 week	10c
Sunday only, 1 yr.	2.60	Sunday only, per copy	5c

BY MAIL—MARYLAND AND VIRGINIA

Daily and Sunday.		Sunday Only.		Daily Only.	
One year	$10.00	One year	$4.00	One year	$7.00
Six months	5.00	Six months	2.00	Six months	3.50
One month	.85	One month	.40	One month	.60

OTHER STATES, MEXICO AND CANADA

Daily and Sunday.		Sunday Only.		Daily Only.	
One year	$12.00	One year	$5.00	One year	$8.00
Six months	6.00	Six months	2.50	Six months	4.00
One month	1.00	One month	.50	One month	.75

All Subscriptions by Mail Payable in Advance.

Entered at the Postoffice, Washington, D. C., as second-class mail matter.

Monday, November 20, 1933.

Price Raising Expedients.

Sir Walter Layton, editor of the London Economist, recently published a penetrating analysis of the Administration's price raising experiments. In the first place, he thinks that too much emphasis has been placed upon the necessity of direct action to raise prices and too little attention paid to the economic and political causes that produced the present crisis.

Following this general criticism, Sir Walter discussed briefly the various plans which have been devised for raising the price level, such as the psychological inflationary expedients of the early summer, the NRA efforts to expand mass purchasing power by raising wages, and the deliberate depreciation of the exchange value of the dollar.

In the opinion of Sir Walter, all these devices, including the latest plan for lowering the value of the dollar by gold purchases at home and abroad, will prove futile as a means of raising prices, because they do not put more purchasing power in the hands of people who wish to spend it. For example, the speculative boom in stocks and commodities induced by fear of inflation was followed inevitably by a reaction, he thinks, because the price rise was artificial. It was not based upon increased demands for certain commodities coming from people with more income at their disposal.

Similarly, the efforts of the NRA to expand purchasing power by spreading employment and increasing wages have been checked by rising production costs, which in many cases have outstripped receipts from sales and led to the disappearance of profits, followed by a reduction of output. As Sir Walter says, "the permeation of an economic system by fresh spending power is a slow and complicated business."

Obviously, manipulation of dollar exchange values does not add directly to the domestic purchasing power of the people, since their income is received in inconvertible paper dollars. Moreover, British experience has shown that the disturbances caused by exchange instability are "just as likely to depress prices in other countries as to improve the situation for the country whose currency has fallen in value." Of course, Sir Walter realizes that the United States Government is in a position to depress the gold exchange value of the dollar by continuous buying of that metal in world markets, but he does not believe that prices within the country necessarily will rise as the dollar declines. Certainly, there is no theoretical support for assuming a direct causal connection between monetary depreciation and internal prices, since, as he says, there is no natural or permanent link between goods and gold even when a country is on the gold standard.

Sir Walter is right no doubt in emphasizing the importance of putting purchasing power in the hands of those who wish to spend it. But there are various ways of accomplishing this end—some good or relatively innocuous, while others are positively bad, or at least dangerous. Setting the printing presses to work, for instance, will raise prices to dizzy heights if enough money is issued, but the advances brought about by such means may end in collapse of the monetary system and resultant paralysis instead of stimulation of business.

Government spending to assist private industry or relieve distress also puts money into circulation. But if such outlays are limited to amounts that can be borrowed without impairment of the credit of the spending Government, they are not likely to have a very perceptible immediate effect upon the general level of prices. However, judicious allocation of public funds often has an indirect price raising influence disproportionate to the amount of the direct outlays made.

No government can supply sufficient purchasing power by lavish spending to insure a price rise that will provide a basis for sustained business improvement. Under the best of conditions, government spending gives only an initial stimulus to buying, which may be transmitted to various lines of industry and thus assist recovery. To lay a sound foundation for business expansion, however, private investment activity, upon which industrial growth depends, must be revived by restoring confidence in the country's currency.

Under such conditions the purchasing power of the people would rise, and the increase would represent a gain in material wealth, not merely an expansion of nominal purchasing power. That would bring the kind of price advance the country needs; the increases induced by monetary manipulation are either transitory or illusory.

Fire and Police Pay.

When Congress undertakes the task of revising the Federal pay schedule its attention will be called to the fact that about 600 firemen and many policemen of the District of Columbia have been subjected to a double hardship during the depression. An applicant for the post of fireman or policeman is officially advised that the pay for the first year is $1,900, with a yearly increase of $100 until his pay reaches $2,400 per year. He enters the service with this assurance of a yearly increase of pay.

For several years, however, both firemen and policemen have been denied the yearly "step-up," and in addition they have suffered the universal 15 per cent cut in pay.

Few residents of the District seem to be aware of the fact that firemen and policemen are deprived of pay which they have earned by length of service. The morale of both departments is very high, notwithstanding the extra hardship imposed upon the men. In overhauling the pay schedules Congress might well take steps to fulfill the promise which is held out to all firemen and policemen when they enter the District service.

Oil Price Fixing.

Hearings are due to begin today on the schedule of minimum prices for the oil industry, which are to become effective December 1. As several hundred protests and briefs have been received, both for and against price control and the specific regulations proposed, Secretary Ickes, as oil administrator, has announced that it may become necessary to extend the effective date of the price schedule in order to insure full and fair hearings.

Mr. Ickes recently made public messages received from oil centers repeating reports that gasoline prices would be put in force next month regardless of what transpired at the petroleum board's hearings, and that as a result refineries were delaying shipments and refusing future commitments. Answering such protests, the official assurance was repeated that ample time will be allowed for careful study of the regulations, so that the consumer and the industry alike will be protected from any injustice which might result from premature action.

Some oil men say that the proposed price schedule is too high all along the line and that it is full of glaring inequalities. They say also that it is impossible of enforcement in its present form and that, even if it could be enforced, it would precipitate chaos in the marketing end of the industry.

Opposition to the price-fixing program, however, is not confined to specific objections within the industry itself. Warren M. Persons, New York consulting economist and former professor of economics at Harvard, insists that "to initiate a system of price fixing in competitive industries is to start a chain of developments of the gravest significance to our economic, political and social order."

Prof. Persons contends that the proposal to establish a rigid price structure, beginning with crude petroleum and not ending until the products are sold to the consumer, is a procedure which never has been attempted, except in war time, and even then the prices were maxima, not minima. He asserts that attempts at governmental price fixing in competitive industries in peace times constitute a history of failures.

There are, however, some equally ardent advocates of petroleum price regulation, and the hearings on the subject will attract the best talent of the industry to present arguments for and against the proposed schedule.

Ten Pounds of Honey.

The controversy between two good neighbors in New Hampshire over ten pounds of honey has aroused the interest of moralists and legalists in many parts of the country. One Allen Brown sold ten pounds of honey to a neighbor, who left the honey exposed on his back porch. Mr. Brown's bees are said to have discovered this treasure, and carried it back to their hive. Now the purchaser demands his money back.

The principal is responsible for the acts of his agent if the agent acts within the scope of his instructions, but Mr. Brown naturally denies that he authorized the bees to engage in thievery. A man is entitled to recover stolen property—but how can the neighbor identify his honey?

Prof. J. H. Merrifield, former apiarist of the State of Kansas, gives warning that it would be dangerous to spill any honey in trying to recover the stolen sweet, because at this time of year the sight of honey maddens and demoralizes bees and starts them upon an orgy of robbery.

A good legal technicality might be raised against the purchaser to prove that he was particeps criminis in leaving honey out where it would encourage bees to engage in crime. He appears also to be guilty of contributory negligence, and therefore not entitled to full indemnity, if any.

If the bees have sealed up in wax the stolen honey, the purchaser should be warned that if he breaks the seal he may be prosecuted for trespass. It is not alleged that the bees stole any wax.

Pecuniary adjustment might dispose of this controversy but for doubt as to the complete guilt of Mr. Brown's bees. Marauders from other hives might have been in the pillaging party. Indeed, they may have laid the plot, and the Brown bees may have been mere tools in the hands of master gangsters. In that case Mr. Brown himself may suffer heavy losses hereafter, by reason of the predatory propensities aroused in his bees by bad associates.

Ocean Air Routes.

The decision of the Government to take over the plans of a private company for the construction and operation of seadromes to provide airplane landings in mid-Atlantic offers assurance that the practicability of these sea bases will be given a thorough test. An allotment of $1,500,000 will be utilized to construct and test a quarter section of one of the five great seadromes.

The originators of the scheme expect it eventually to be self-liquidating. They estimate revenues from passengers would return $4,500,000, that the income from mail would be $6,000,000, and from express, gasoline sales, hotel concessions and shops an additional $1,000,000. Operating expenses, it is estimated, would amount to $2,500,000 a year. Each seadrome would require the services of more than 100 employes. A tourist population of several hundred at each of the floating hotels is anticipated.

The giant floating islands, each weighing 25,000 tons, would provide landing fields 100 feet above the water, designed to be free from wave movement and making possible a 30-hour transatlantic journey. Whether this ideal can be put into practical operation only actual trial will determine.

During the last five years the Graf Zeppelin has completed 50 ocean crossings, flying more than 430,000 miles and carrying 17,500 passengers, 44,000 pounds of mail and 32,000 pounds of freight. Another German enterprise recently has completed the initial flight of an airboat mail line across the South Atlantic. This concern expects to expand its service to include passengers. A vessel is anchored permanently midway between Africa and South America, where the flying boats are taken on board, refueled and catapulted on their way. The first plane on this course made the crossing from British Gambia to Natal, Brazil, in 15 hours, at an average speed of 150 miles an hour.

Meanwhile both American and British aviation interests are exploring the practicability of a northern route to Europe. The report of Col. Lindbergh, following his investigation of alternative routes, will be awaited with special interest.

Shenandoah and Great Smoky.

One of the most beautiful areas in the United States will be opened to the public through construction of a scenic highway between Shenandoah National Park and the Great Smoky National Park. In view of the extensive development of natural parks in the Western States, it is astonishing that this region should have remained so long inaccessible. With adequate highway facilities, it promises to become one of the most popular recreational areas in the world.

Funds for construction of the proposed highway have not yet been set aside by the Public Works Administration, but Secretary Ickes has given assurance to the officials of Virginia, North Carolina and Tennessee that money will be available to complete the project if these States acquire and turn over to the Government a 200-foot right of way for the road. Each of the States is pledged to provide the necessary right of way through its own territory. Surveys to determine the route of the scenic highway will begin at once.

A great deal of the choicest scenery in the Blue Ridge Mountains is included in the Shenandoah National Park. Great Smoky National Park is a wild area of picturesque mountains, including the finest scenery of eastern Tennessee and western North Carolina. Between them lie several hundred miles of beautiful, forest-covered ridges. Along the crest of these mountains the new connecting highway will be built. Motorists will have an opportunity to travel all the way from Front Royal, Va., into the midst of the Great Smoky Mountains in one continuous scenic park.

Thomas H. MacDonald, chief of the Bureau of Public Roads, considers this the greatest scenic highway project ever undertaken. Also, it is one of the most significant steps ever taken toward the development of the recreational and scenic resources of the Eastern States.

Commissioner Hazen announces that he will tackle the starling menace at the District Building. Leading starlings refuse to commit themselves as to future policy.

Headline writers view with alarm the list of eligibles for the Soviet ambassadorship to Washington.

The senatorial hearings in New Orleans are as spectacular as the Mardi Gras.

Everything should go swimmingly now at Warm Springs.

Out of "The Arabian Nights."

By Dr. Wolfgang von Weise in the Neue Freie Presse, Vienna.

There are still men in the Orient who have had careers typical of "The Arabian Nights," but even in the Orient a certain change seems to have occurred. No longer does the good will of a eunuch, the pleasure of a pasha, or the love of a princess bring advancement, but, remarkable as it may seem, courage, courage, courage—with luck and diplomacy added.

Mustapha Kemal Pasha had such a career, rising from the position of commander of a Turkish army corps on the Palestine front to ruler of modern Turkey. Riza Shah had such a career, rising from noncommissioned cossack officer to cossack colonel, then from colonel to prime minister and then Emperor of Persia.

King Ibn Saud had such a career. He was born a son of an exiled Arabian monarch and set out at the age of 18 to win back his father's kingdom, just as the prince in "The Arabian Nights" goes to do battle against the evil jinnee.

And between these three soldiers ruled a fourth king, from "The Arabian Nights," living in Bagdad, the city of Harun al-Rashid. He, too, was a new man on the throne, who had also commenced his career on the field of battle. He, too, was a figure out of "The Arabian Nights," but King Faisal of Irak was a very different kind of man from his three neighbors.

The delicate descendant of a line of aristocratic priests, he adapted himself to the more robust methods of the new politics of the Orient. King Ibn Saud, his southern neighbor, is physically the strongest man in his kingdom, a man of unlimited vital energy who has been married 150 times, although he never has more than four wives at once. His western neighbor, Riza Shah, is at least as big a man as Ibn Saud, and, whereas the king of Arabia is a comparatively slender man, the Shah of Persia looks like a Pomeranian Junker, bony, muscular, with a square head and powerful jaw. The dictator of Turkey is built in the same way. He is an old soldier who can always summon up his ultimate physical reserves for battle or pleasure.

—Richmond Times-Dispatch.

The Once Over.

By H. I. Phillips.

SPEAKEASY CARDS.

(Soon to be placed in suitable glass cases in the Museum of Antiquities.)

DAN & EDDIE'S SERIES OF 1921—Very rare and in an unusually fine state of preservation. Has a genuine Eddie signature. Card is printed in three colors. It has never been out of the possession of the original owner. He was, in fact, surprised to dig it up the other day when rummaging through an old vest.

* * * *

BLUE PETREL CLUB, 1924 ISSUE—While not as old as the Dan & Eddie's card, this has become quite rare and is recognized by discriminating collectors of early American hideway flora and fauna. Only 300 of these cards were ever issued, the Blue Petrel Club having been run back in the days when the proprietors had to be careful. Card is on a white background in three colors and bears the initials "T. L. M.," supposed to be an early club official named Joe.

* * * *

ARTHUR'S PINK HORSE INN, SERIES OF 1920—This is one of the rare pieces of the Twitchell collection, and is, so far as is known, one of the earliest speakeasy cards in existence. It is dated February 29, 1920, and its authenticity is guaranteed. On the back, scrawled in pencil, are the names "Rose B." and "Jennie," with two telephone numbers, also some quotations on stock market prices of that period. An exquisite souvenir of early Americana.

* * * *

THE AIR TIGHT CLUB, SERIES C OF 1926—Because of the popularity of this club, offering quarters hermetically sealed so that no member could get any fresh air, several hundred thousand cards were issued during its history. Issues during the past three years are of little value, but the Series C of 1926 cards will be appreciated by connoisseurs. The card has a beveled edge and on the back is the notation in ink, "Knock three times and ask for Luther."

* * * *

THE DEAD DUCK VILLA, No. 871354, SERIES A, 1928—This is not a rarity, but will be of unusual value to collectors, due to the fact it contains on the reverse side these notations in pencil:

"Buy 200 shares U. S. Steel at 199."

"Radio common good for 500."

"Hold Goldman Sachs for long pull."

As mementoes of a cockeyed era in the Nation's history, these notations will give distinction and interest to any collector of antiquities.

* * * *

The Twitchell collection includes several hundred similar cards. Watch the papers for further details.

CONTENTMENT.

An ostentatious millionaire
I do not wish to be,
But a poet—blissful owner
Of the earth and sky and sea.
GRENVILLE KLEISER.

"LaGuardia Plans To Starve Tammany."—headline. All he needs to do is take away their table knives.

Elmer Twitchell says he is a ragged individualist.

Amelia Earhart Putnam declares that the old men of a country should be the first drafted for war. But you would always have the octogenarian clipping his whiskers off and putting on a Little Fauntleroy suit.

Mrs. Putnam also thinks women should go to war. Well, it would tend to keep down conflicts. No Nation would figure it could hope to win any prolonged argument with a woman.

(Copyright, 1933.)

William Lyon Phelps

Daily Talk About Books and Authors

The Friend of Tennyson.

This year is the centenary of the death of Arthur Henry Hallam, who died during the college summer vacation of 1833, at Vienna, on the fifteenth of August.

When Tennyson was an undergraduate at the University of Cambridge, he belonged to a secret society called the Apostles. It happened at that time to contain a very remarkable group of students, nearly every one of whom became famous in later years. The man who took his natural place as their intellectual chief, the master of discussion and debate, was young Hallam. He was the most intimate friend Tennyson ever had; and one vacation he visited Tennyson's home, and became engaged to Tennyson's sister Emily. Hallam used to say that 100 years from then, people would come to visit that place on account of the fame Tennyson would win. That sounded like exaggeration run mad; but the prophecy turned out to be literally true.

When Hallam died, Tennyson was overwhelmed with grief. After a time, he began to compose a poem in honor of his friend. It took him 17 years to write it, and when it appeared in 1850, under the title In Memoriam, it conquered the English-speaking world. It is one of the most popular poems ever written. I suppose there are very few homes of any culture where English is spoken in any part of the world, where a copy of this poem could not be found.

How great was Hallam? Dying at about the age of 21, he had achieved nothing of permanent value, and we are obliged to rely on the testimony of those who knew him. I used to think Tennyson had exaggerated his ability, until I read in the Youth's Companion, about 1895, an article by Gladstone, in which he said that Hallam was the most remarkable man he had ever met. When we remember that Gladstone knew personally nearly all the great men of the nineteenth century, such a remark is the highest possible tribute.

Although the death of Hallam was a severe loss, the gain to humanity was much greater. If he had lived to be 80, able as he was, he probably could not have accomplished so much for the world as he did by his early death, which gave us In Memoriam.

(Copyright, 1933.)

Tomorrow—Pauline.

Using Fish as Bait Isn't Wasteful If You Catch Bigger Fish

By Robert Quillen.

If you make anything to sell, you depend in some measure on foreign markets.

Consider, for example, the effect of cotton sales. Cotton is normally our largest item of export. Suppose half of the crop is now sold abroad. If that half couldn't be sold, the South would only have half as much money to spend and the manufacturer's Southern market would be reduced by half.

But while every business man depends in some measure on the foreign market, its value is not in being foreign. What he desires and needs is an extra market for the goods he can not now sell at home. And he doesn't care whether that extra market is located in South America, in China or in his home town.

Given his choice, he would much prefer selling his goods at home.

Selling goods abroad is expensive. There are freight and insurance charges, agency expenses, commissions and taxes.

And the gaining and protecting of foreign markets shapes our foreign policy, makes enemies, requires a large navy, and burdens business with heavy taxation.

These things being true, wouldn't it be part of wisdom to develop the needed markets here at home?

Quite true, you say; but how could it be done?

Well, if the people had more money they would spend it. And it is obvious that our people could consume all American products if they had enough money.

We boast of our 5,000,000 or so automobiles, but there are 20,000,000 families that have none. We complain of a farm surplus, but millions of families eat no cake because they can't afford the flour, butter and eggs.

If you owned every factory in the land, every worker would be your employe. But every one would be your customer, too. The money you paid out as wages would come back in payment for your goods.

If you paid high enough wages, your workers would be able to consume everything grown by the farmers. The extra demand would increase farm prices. The farmer, being prosperous, would help your workers to consume the whole product of your factories.

There is your solution of the "surplus" problem. It isn't Communism, but simply an easier way to make profits. The easiest way to increase the harvest is to use more fertilizer.

(Copyright, 1933, Publishers Syndicate.)

Press Comment

Soviet Warning to Japan.

Baltimore Sun.

After observing the net effect of two years of reminding Japan of her treaty responsibilities, her ethical responsibilities and the legal rights of others, it is difficult not to conclude that the Communists of Vladivostok have a certain rough realism on their side. The Japanese have not seemed impressed by their own signatures on solemn treaties, and they have made mockery of the rights of others by asserting a cynical right to change the economic policy of another country by invasion and bombing. Naturally, the Vladivostok Russians try reminding the Japanese of air raids and the size of the red army. To every man in his own language.

Mill-Run Solons.

Los Angeles Times.

Arizona's new lady representative, on reaching Washington, leased a taxicab for two weeks in order to watch the meter tick. It seems to be just an average Congress in other respects, also.

A Good Listener.

Toledo Blade.

Any man who listens to as much advice as President Roosevelt can't be called a dictator.

Omnitax.

Atlanta Constitution.

Everything is taxed now except the patience and memory.

Along the Potomac

With

Carlisle Bargeron

WHEN the history of this prescribed recovery is written a place certainly should be given to Dr. Howe over at the AAAA, the AAA or is it just AA—I am referring to the Agricultural thing. He's the consumers' counsel, which is to say when big minds gather to determine how many pigs or rows of corn should be turned under, the doctor is called in to tell how the consumer will be affected. It is not that any heed is given to his advice, but everyone will appreciate that in any such representative revamping of the country as we are getting all sides must be represented. It makes a balance, and a balanced revamping is our aim.

BARGERON.

It is not for me to say either, just what sort of a place the doctor should be given in this history of the prescribed recovery. But unmistakably he has had a part.

* * * *

IT HAS been some time now since I have heard of the doctor, or read of him in the newspapers. And while I am probably wrong, there is at least a suspicion in my mind that maybe he has been suppressed. This may not be so. He may be right there in his office, and his nonappearance in the public print may be due simply to his not having had to come to the rescue of the consumer recently.

What gives me the thought that something may have happened to him, though, is the fact that he got things terribly mixed up awhile back, and all in the course of defending the consumer.

* * * *

IT was back at the time when the Government finally had decided the people should be permitted to buy again. It had spent several months in laying groundwork, so to speak. The wages of all the country had been readjusted and all the people put into position to buy.

At one final meeting of the thinkers it was decided nothing remained to keep the buying plan from being put into effect. A decree was issued conveying the glad tidings to the countryside. After four long years the bars against buying were to be lifted.

* * * *

THEN what happened? Early the next day 125,000,000 people arose in their homes and started downtown. The mass movement which the thinkers had conceived was working with clock-like precision.

But, lo and behold, when the 125,000,000 got about halfway to town, who should be there to meet them, figuratively holding up a restraining hand, but Dr. Howe.

Go back, he said, in effect, the time to buy is not yet. You are being gouged. Only one-half of 1 per cent of the increased cost of grain is due to the processing tax (or something like that) and the bread loaf has been boosted 1 cent. And only 4 cents worth of cotton processing tax (again something like that) has been added to the cost of a shirt, yet merchants are asking more.

Naturally the 125,000,000 turned and went home.

* * * *

THE thing happened, several times. Apparently the thinkers had not got together with the consumers' counsel. Chagrined at the stopping of their first parade, they tried again.

Once more they told the people to come on downtown and buy, that the Government approved of it, that it was official and there were no tricks. And each time the 125,000,000 advanced, the doctor waved them back.

The result was inevitable. After being shifted back and forth by the thinkers and the doctor until they were dizzy, the 125,000,000 finally returned to their homes and now, when either the thinkers or the doctor say anything, they simply respond:

"Nerts to you."

EVOLUTION OF RACE HORSE.

With reference to the origin of the Arab horse, there is an interesting Assyrian tablet in the British Museum which shows that the horses of the period bore an astonishing resemblance to the present-day Arab, says a letter in the London Times. One of the most famous breeders of Arab ponies, one Ta'alib ben Ta'alib, had his stables at Mosul, and he contrived to keep it more or less secure from the depredations of the Turks during the war. His animals were well known on the Bombay and Poona race courses. It would seem that the breed has existed in and about Mosul since the days of Nineveh, very much in the same form.

Just Folks.

By Edgar A. Guest.

The Inner Charm.

And should another come my way,
Younger and prettier of face,
Still unenchanted I should say,
She lacks your tenderness and grace.

What if her hair were thin spun gold?
Her eyes as blue as Heaven is blue?
Her dazzling charms would leave me cold.
She would not have the soul of you.

Others are fair. I answer "Yes,
But love is not alone of eye,
And there's a spirit loveliness
Exterior charms can not supply."

There is a beauty much too deep
For age or cruel care to find,
Outlasting all the storms that sweep,
And that is loveliness of mind.

(Copyright, 1933.)

Troops Asked For Scottsboro Case Retrial

Refusal of Venue Change to Start Negro on Third Fight for Life.

Decatur, Ala., Nov. 19 (AP).—A new chapter in the now nearly three-year-old Scottsboro case will be opened tomorrow, when attorneys for the nine Negro defendants, accused of attacking two white girls, advance a motion for a change of venue. The motion will be offered as Heywood Patterson, one of the nine, is arraigned for his third trial.

Attorney General Thomas E. Knight, jr., said he would oppose the defense's plea for change of venue to avoid delay.

Final decision will rest in the hands of Judge W. W. Callahan, of Decatur, who will preside, since Judge James E. Horton, of Athens, the other judge of the court, has recused himself.

Judge Horton reversed a Morgan County jury that convicted Patterson here last April and fixed his punishment at death, on the grounds the State had not established sufficient proof to warrant the verdict.

If Judge Callahan overrules the motion for a change of venue, a venire of 100 will be drawn for the jury, and Patterson will face trial for his life a third time November 27.

Birmingham, Ala., Nov. 19 (AP). Samuel S. Leibowitz, chief of defense counsel in the Scottsboro case, tonight made public a telegram he had sent to President Roosevelt, asking him to request Gov. B. M. Miller to order troops to Decatur for the arraignment tomorrow of the nine accused Negroes and for the trials beginning November 27.

Workers Attack U. S. Budget Cut

Continued from Page 1.

an editorial in the organization's organ, The Federal News.

"The plight—and plight is the proper word to be used in this connection—in which virtually all the scientific agencies of the Government find themselves as a result of the parings and cuttings has become apparent to even those persons who know little about the normal activities of those agencies."

Congressional approval of Budget Director Lewis W. Douglas' recommendations will mean a continuation of existing inequities, President Babcock, of the American Federation of Government Employes, said.

He pointed to the Civil Service Commission, where every employe is required to work five hours overtime a week. He cited instances where typists performing the same work in different departments receive widely different pay, because appropriations have been pared in one instance and left untouched in another.

"Pulling Purse Strings."

"There should be no objection if the Budget Bureau were conscientiously eliminating unnecessary employes and unneeded services," he said.

"But apparently that isn't what is being done. They are simply pulling the purse strings."

The A. F. G. E. head estimated it would require only $10,000,000 additional to restore the 15 per cent pay cut. He based this estimate on replies to a questionnaire sent heads of Government departments. They indicated more than half the amount needed for restoring the cut could be financed with departmental funds already impounded.

One department head declined to fill out the questionnaire unless he were advised to do so by the President. Babcock wrote the President. Yesterday he received a reply. It advised him the requested information would be carried in the forthcoming budget message.

The drive to restore the 15 per cent cut will gain impetus this week at a meeting of the Joint Conference of Government Workers, comprised of more than a dozen national organizations representing about 250,000 members. This group, sponsored by the American Federation of Government Employes, already has besieged members of Congress for support.

Another Group in Fight.

Another formidable group organized with the pay fight as its principal objective is the National Legislative Council of Federal Employes Organizations, founded by the National Federation of Federal Employes and allied associations, with a membership in excess of 150,000.

These organizations, through branches scattered throughout the country, have treated with senators and representatives on home soil during the decess. Babcock has obtained more than 100 pledges to vote for full restoration from lawmakers of both parties.

Meanwhile, speculation continued over the possibility that President Roosevelt might order return of part or all of the pay cut January 1 on the basis of a cost of living index under compilation by the Labor Department. He was granted such authority by the economy act.

Should the salary reduction be restored by executive order, employes' groups will continue their legislative program in an effort to have the restoration made permanent. Without such congressional action the President would retain authority to change the pay scale at the end of each six-month period if the cost of living should decrease.

Jews Ask $2,000,000 For German Refugees

New York, Nov. 19 (AP).—Jewish leaders attending a National emergency conference voted today to seek a $2,000,000 fund during the coming year for the settlement of German Jewish refugees in Palestine.

Louis Lipsky, chairman of the American Palestine campaign, said it would require $10,000,000 in 1934 to aid refugees from Germany.

Radio Waves and Ripples

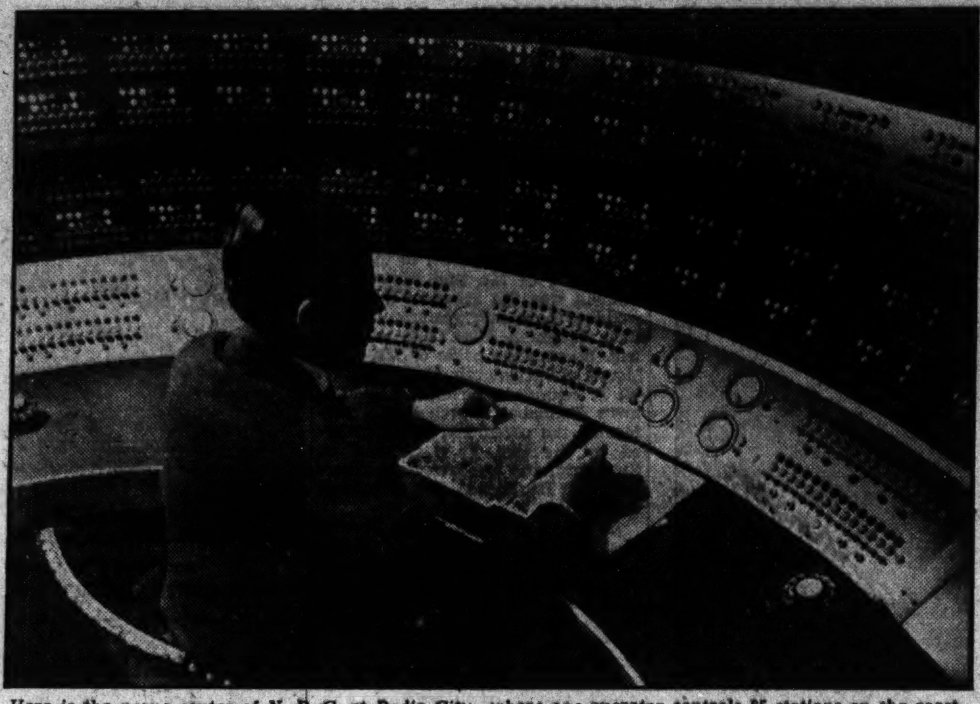

Here is the nerve center of N. B. C. at Radio City, where one operator controls 85 stations on the coast-to-coast networks.

COME wind and high water, come lady announcers and people who learn French, come what may, our days can not be forever dark as long as radio show title writers come up every now and then with something like:

"Every One Likes a Sponge Cake"—WJSV, 11:15 a. m. today.

We think almost every one likes Johnnie cake, too.

* * * *

Whitecaps.

WRC—Manhattan Monday Revue, Marie Fowler singing "I Wanna Know All About You," Bert Bagranoff in "Mine," 8 p. m.; A. & P. Gypsies, "It's Only a Paper Moon," Frank Parker soloing "I'm Falling in Love With Some One," 9 p. m.; K-7 Secret Service Spy Drama, "The Mine Trap," based on an incident on the Russian front during the World War, 10:30 p. m.

WMAL—John L. Fogarty, tenor, 7:45 p. m.; Marcel Rodrigo, Spanish barytone, concert of French and Spanish classics, 10 p. m.; Commerce Secretary Roper in another Cabinet series broadcast, 10:45 p. m.

WJSV—Bing Crosby and Lennie Hayton's Orchestra. Crosby singing four popular selections, two from his recent moving pictures, 8:30 p. m.; The Big Show, Lulu McConnell in another Mrs. Simpson skit, Gertrude Niesen in more torch singing, Isham Jones' Orchestra, 9:30 p. m.; Evan Evans, barytone, and orchestra in half-hour concert, 10:45 p. m.

WOL—Today in sports, 6:15 p. m.; Fred Gordon's Orchestra, 7 p. m.; Gilbert Frazier, tenor, 8:15 p. m.; Frank Winegar's Orchestra, 10 p. m.

* * * *

It cost N. B. C. $2,000 to put a phone call through to Mme. Litvinoff, in Moscow, for the Commissar in Washington Friday. But no one around the studios was heard saying it wasn't worth it. In fact, no one in the studios was saying anything about it at all. Most of the minds were too busy reading all the nice publicity in the papers and shaking hands with themselves.

The President's trip to Warm Springs has taken No. 1 announcers at WJSV and N. B. C. stations out of town for a week. WJSV's Robert Trout spent the week-end reading about Warm Springs and Lord Calvert for Wednesday and Friday Presidential broadcasts. Carlton Smith will do the mike work for N. B. C.

A Chicago barber, H. P. Franke, likes Arthur Godfrey's handling of Navy and Marine band broadcasts so well he's got to thinking the WMAL Breakfast Clubman is as good as the musicians, maybe a little better. He wrote Godfrey a letter and told him so.

This week finds five N. B. C. Capital performers at the theaters. One of them is Bert Bagranoff, tenor, at the Earl. The others are the Four Dots, who left local studios for New York's Cotton Club and who are back in town at the Howard.

From several sources WJSV has heard sharp criticism of the way the hands have been receiving efforts of the young ladies who want to be announcers. It seems that during several auditions there has been considerable funning by the boys in the control room. Investigating, one of the bosses was assured the young men merely had been laughing at little jokes of their own. The lady announcer aspirants had nothing to do with their mirth.

Auditions close Saturday, and a week from today the girls begin their air trials.

Dorothy Hoffman, blues singer, is the "guest artist" on WJSV first Woman's Hour broadcast at 10 o'clock this morning. Miss Hoffman wanted very much to sing with the Guy Lombardo Band. Guy couldn't use her, but one of his managers thought enough of her efforts to recommend her to WJSV's Al Chance.

Attorney General Homer S. Cummings and New York Senator Royal S. Copeland, close Columbia's six-week series on cause and cure of crime in a WJSV broadcast from 3:30 to 4 o'clock this afternoon.

Elder Michaux has been signed to make records from his Church of God for Victor. Victor means to do the recording when the Elder least suspects it. That's to keep him natural.

WOL is building its better local acts for network production. The minds have picked a score or so to which the chain will be asked to listen . . . Columbia's School of the Air Broadcast today, at 2:30 p. m., is a dramatization of the rise of a Negro kingdom in Haiti . . . Shirley Howard is on N. B. C.'s Molle Show, 7 p. m. today, Wednesday and Friday . . . Alexander Woollcott changes time tonight, going to the mike at 9:15 o'clock . . . President William McClellan, of the Potomac Electric Power Co., broadcasts on the Chamber of Commerce Forum, WMAL, 9 o'clock tonight . . . House Speaker Rainey is an NRA discourser on Columbia at 9 o'clock tonight.

Lindberghs' Departure Still Not Determined

Lisbon, Nov. 19 (AP).—Col. Charles A. Lindbergh said today he would not take off for the Azores tomorrow, and he did not announce a definite date for the departure.

Col. and Mrs. Lindbergh spent the day at a picnic on the grounds of a castle captured from the Moors in 1140, when King Alfonso Henriques founded the Portuguese monarchy.

The Post Radio Time Table

TODAY IN WASHINGTON

Monday, November 20 — Eastern Standard Time

	316 M.—WRC—950 KC.	476 M.—WMAL—630 KL.	206 M.—WJSV—1400 KC.	229 M.—WOL—1,310 K.C.
6:45	Health Exercises	Early Risers		
7:00	" "	Breakfast Club	Elder Michaux	Musical Clock
7:15	" "	" "		" "
7:30	" "	" "	Sun Dial	" "
7:45	" "	" "	Watanabe, Hon. Archie	" "
8:00	Morning Devotions	" "	Sun Dial	" "
8:15	Radio City Organ	" "	" "	" "
8:30	Cheerio	" "	" "	" "
8:45	"	" "	" "	" "
9:00	Ted Black's Orch.		Woman's Hour	Morning Melodies
9:15	Landt Trio and White	Pepper Pot	" "	" "
9:30	Bradley Kincaid	" "	" "	Tunes of Hawaii
9:45	Florenda Trio	" "	" "	Will Osborne's Music
10:00	Breen and Derose	Josephine Gibson	Metropolitan Parade	Nell Paxton
10:15	Bob Emory	Business Talk	Bill and Ginger	" "
10:30	Morning Parade	Today's Children	Merrymakers	Varieties and Values
10:45	" "	Irma Glen	Gene Stewart	" " "
11:00	Navy Band	Singing Strings	Mary Ellis Ames	Tango Argentina
11:15	" "		Sponge Cake	Mountain Music
11:30	" "	Rhythm Ramblers	Tony Wons	The Operetta
11:45	" "	" "	Rhythm Kings	" "
12:00	Pollock & Lawnhurst	Gene Arnold	Voice of Experience	Luncheon Concert
12:15	Johnny Marvin	Wendell Hall	Gypsy Nina	" "
12:30	Rex Battle's Ensemble	Farm and Home Hour	Community Chest	Orchestral Parade
12:45	" " "	" " "	" "	" "
1:00	Lotus Gardens Orch.	" " " "	Afternoon Rhythms	Sign Off
1:15	" " "	" " "	George Hall Orch.	
1:30	Orlando's Ensemble	Pauline Alpert	M. Raginsky Ensemble	
1:45	" "	Smackouts	" " "	
2:00	Revolving Stage	Music Originalities	Quartet	
2:15	" "	" "	Captivators	
2:30	" "	Widow and Angel	School of Air	
2:45	" "	Syncopators	" " "	
3:00	Aircyclopedia	Radio Guild	Oahu Serenaders	Variety Matinee
3:15	Catherine Fields	" "	Voice of Experience	" "
3:30	Woman's Review	" "	Marine Band	" "
3:45	" "	" "		" "
4:00	Headlines in Song	Betty and Bob	Madison Ensemble	Classics Review
4:15	Etienne Bignou In'view	Reed Kennedy	" "	" "
4:30	Jack and Loretta	Words and Music	News Flashes	Radio Nonsense
4:45	Lady Next Door	" " "	Artists' Recital	Organ Echoes
5:00	Musical Interlude	Mary Russell Williams	Skippy	Something for Everyone
5:15	Aunt Sue and Polly	Sunshine Special	Dictators	" " "
5:30	Tom Mix Adventures	News	Jack Armstrong	" " "
5:45	"Wizard of Oz"	Orphan Anne	To be announced	" " "
6:00	Musical Interlude	Army Band	Buck Rogers	Singin' Sam
6:15	Jack Minnovitch	" "	Evening Rhythms	Today in Sports
6:30	Detective Mystery	Washington Favorites	Vera Van	Piano Pieces
6:45	King of the Highway	Lowell Thomas	Frank and Jim	Uncertain Braytone
7:00	Charlie Telance	Amos 'n' Andy	Myrt Marge	Herb Gordon's Orch.
7:15	Wheatenaville	Baby Rose Marie	Just Plain Bill	Sylvan King
7:30	Lum and Abner	Potash and Perlmutter	Music on Air	Beauty and Music
7:45	Goldbergs	John Fogarty	Boake Carter	Fay Fliedner
8:00	Manhattan Revue	Side Show	Happy Bakers	Orchestral Gems
8:15	" "	" "	News (Hill)	Gilbert Frazier
8:30	Floyd Gibbons	Father Finn's Music	Bing Crosby	Organ Feature
8:45	" "	Burrus Williams	" "	All-String Quartet
9:00	A. & P. Gypsies	Civic Talk	Speaker Rainey	Frank Winegar's Orch.
9:15	" "	Shoreham Dance Orch.	Alexander Woolcott	" " "
9:30	Ship of Joy	" " "	Big Show	Milton Kellem's Orch.
9:45	" " "	The Postilion	" "	" " "
10:00	Contented Program	Marue Rodrigo	Wayne King's Orch.	Horace Hustler's Music
10:15	" "		" " "	" " "
10:30	Spy Drama	Henri Deering	News	Music From the Rafters
10:45	" "	Secretary Roper	Evan Evans	" " "
11:00	Three Aces	The Leaders	" "	Manny La Porte's Orch.
11:15	News	The Poet Prince	Boswell Sisters	" " "
11:30	Paul Whiteman's Orch.	Southern Symphonies	Glen Gray Orch.	Charlie Gaine's Orch.
11:45	" "	" "	" " "	" " "
Midnt.	Sign-Off	Don Bestor's Orch.	Leon Belasco Orch.	Sign Off
12:15		" " "	" " "	
12:30		Hotel Pierre Odch.	Abe Lyman Orch.	
12:45		" " "	" " "	
1:00		" " "	Sign-Off	

Inquiry Into Judge's Actions Starts Today

Miami, Fla., Nov. 19 (AP).—A House Judiciary subcommittee tomorrow will begin an investigation into charges against the official conduct of Federal Judge Halsted L. Ritter, with exoneration or impeachment proceedings as the ultimate result.

Holding the spotlight in the hearing will be an inquiry by the committee of five into the appointment of receivers in bankruptcy cases by Judge Ritter and fees allowed those receivers.

20 U. S. Home Loan Agencies Now Chartered

86 More Partly Approved to Effect Federal Financing Plan.

Twenty charters have been granted to Federal Savings & Loan Associations in seven States, and preliminary approval has been given 86 more in 26 States, John H. Fahey, chairman of the Federal Home Loan Bank Board, announced yesterday.

Each association will be a member of the Home Loan System. They are being formed to make possible financing of homes in communities where there are no other such facilities. Fahey pointed out that in many communities insurance companies and commercial banks have withdrawn from the home financing field.

"The Federal Home Loan Bank system," Fahey added, "is making hundreds of millions of dollars available in communities, both through established home finance institutions which are already members of the system, and likewise through the organization of local Federal Savings and Loan Associations.

"During the past five years it is estimated that an actual shortage of more than 800,000 family housing units has developed in the United States. Many communities are not only short of homes, but utterly lacking in any form of home financing agencies, with all that they imply in making money available for construction, repairs and maintenance and employment of workers in the building industries."

Organizers for the new savings and loan banks and their States include Leo R. Horstman, Pennsylvania, West Virginia and Delaware, and Samuel W. Borden, Virginia, Maryland and North Carolina.

Three Saw Way From Jail.

Bedford, Iowa, Nov. 19 (AP).—Three prisoners escaped from the Taylor County Jail here by sawing two sets of bars with a blade smuggled to them, Sheriff Tom Lacy said.

Labor Looks To Arbitration, Says Wagner

He Points to Conciliation Results to Show Strikes Waning.

(Associated Press.)

Success in changing labor psychology from insistence upon strikes toward a readiness for arbitration of disputes was claimed yesterday by Senator Wagner, chairman of NRA's labor board, in a survey of results obtained by his conciliation agency.

Wagner said the National board alone already had settled more than half of the disputes affecting 300,000 workers, and that the number was being greatly increased by the work of 17 regional boards thus far established. Particularly significant, he said, was a volume of requests, coming principally from labor, for establishment of new regional boards.

"To get rid of the whole idea of war to the limit and to substitute for it the idea of agreements through mediation was necessary if the recovery program was not to be hamstrung," Wagner said. "The requests for additional regional labor boards show that this change in psychology is taking place."

Starting Wednesday, the board will undertake one of its biggest jobs to date. That day and the next, elections will be held among the workers of the "captive" coal mines of southwestern Pennsylvania to choose representatives for collective bargaining. The mines of the H. C. Frick Coal & Coke Co., U. S. Steel subsidiary, which was the focal point in the miners' strike for union recognition, will ballot Thursday.

Important Fall Opening

AUCTION SALE TODAY

By Catalogue

WASHINGTON ART GALLERIES AND AUCTION ROOMS INC.

724 13th Street N.W.

Rare Art Treasures, Furniture and Furnishings, Oriental Rugs, Tapestries, Objets d'Art, Carved Ivories, Silverware and Chinaware

From Various Sources

Two Rare Savonnerie Carpets
19 ft. x 31 ft. and 18.9 ft. x 38 ft.
Originally the Property of the Former

MRS. JESSE L. LIVERMORE
(Now Mrs. Dorothea Longcope)
and removed from

"EVERMORE"
Kings Point, Great Neck, L. I.

SALE DAYS
Monday to Saturday, Inclusive, November 20th to 25th,
Starting 11 A. M. Each Day

BENJ. S. BELL, Auctioneer

WOODWARD & LOTHROP
The Christmas Store

Men are choosing wool socks, not only for their warmth and wearability, but because they fit in so well with the rugged clothes well-dressed men are wearing. These are of domestic and imported wool, in figured patterns, stripes, and plain colors.

$1 pair

THE MEN'S STORE, SECOND FLOOR

We Do Not Have The Largest Collection

—of miscellaneous diamonds in Washington. But we do have an excellent showing of the finest diamonds—the blue white diamonds of the highest degree of luster—that can be had. Cut by experts to bring out the true beauty of each stone, mounted in graceful, artistic settings, their surpassing brilliancy is worthy of your consideration.

Beautiful Diamonds $150 upward. Interesting Diamond dinner rings as low as $25.

FINE JEWELRY STORE, FIRST FLOOR

WOODWARD & LOTHROP

WOODWARD & LOTHROP
The Christmas Store

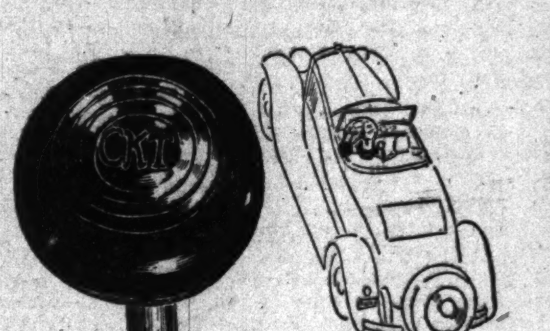

For the Average Hard-to-please Male

Gear Shift Knob with Sterling Monogram $3

At last, a gift a woman can buy for a man, and rest assured that it will neither be put away—nor done away with.

Bakelite knob for his automobile's gear shift lever—in jade, black and wine, with monogram on a sterling silver plate.

When ordering mention year and make of car.

THE GIFT SHOP, SEVENTH FLOOR

FOR HUMAN NEEDS Give COMMUNITY CHEST

WOODWARD & LOTHROP
The Christmas Store

Limited Editions
By The Etchcrafters
Signed Original Etchings

The range of subjects includes many attractive ones of Washington, as well as quite new ones of ships, picturesque scenes, aeroplanes, and the steel industry. Graduates of Old Nassau will be particularly interested in a set of six pictures of Princeton. As these etchings come direct from the artists, their prices are much lower than would otherwise be possible. Don Swann (guest artist) will be here today, Tuesday, and Wednesday, from 11 to 3. He will give his personal attention to your individual needs, assisting you to select interesting gifts and distinctive Christmas cards from our large and varied collection.

50c to $5

GIFT SHOP, SEVENTH FLOOR.

POST CLASSIFIED ADS
Serve All Washington
AT THE LOWEST COST

Debuchis in Farewell To Capital Saturday

Retiring Ambassador, Mme. Debuchi and Daughter Sail From San Francisco for Tokyo November 30.

The retiring Ambassador of Japan and Mme. Debuchi will leave Washington Saturday afternoon for Chicago and will spend part of Sunday there, leaving that evening for San Francisco. The Ambassador and Mme. Debuchi, who will be accompanied by their daughter, Mlle. Tanaka Debuchi, will arrive in San Francisco Wednesday evening, November 29, and the following day they will board the Asama Maru for Japan, where they are expected to arrive Friday, December 15. Mr. Masaru Debuchi, son of the Ambassador and Mme. Debuchi, will remain at Princeton University, from where he will be graduated next June.

The Ambassador and Mme. Debuchi have made many friends in Washington and they will be greatly missed in the diplomatic, official and resident circles of the National Capital.

The Ambassador of France and Mme. de Laboulaye will be the guests in whose honor Col. and Mrs. Edward B. Clark will entertain at dinner Thursday evening at the Army and Navy Club.

The Minister of Austria and Mme. Prochnik will return to Washington this evening from Brookline, Mass., where they went for the wedding Saturday of Mme. Prochnik's sister, Miss Violet James, and Mr. Gordon Fairbanks Gilmore, of Buffalo.

Mrs. Couzens Hostess At Tea Today.

Mrs. Couzens, wife of Senator James Couzens, will entertain at a small tea this afternoon at 4:30 o'clock in compliment to Mrs. Henderson, wife of Capt. Robert Henderson, U. S. N., who is spending the late autumn in Washington. Mrs. Henderson will join Capt. Henderson on the West Coast later in the season.

The annual debutante subscription dinner dance will be given Saturday evening, December 16, at the National Woman's Country Club. Twenty of this season's debutantes will be invited, with the same number of debutantes of last season and the buds of other cities invited. The committee in charge, of which Mrs. Walter R. Tuckerman is chairman, will include mothers of several of the debutantes of this and last season. These annual parties were started some years ago. The first one was held at the Montgomery Country Club, near Silver Spring, Md. The dinner dances were held for several years at the Willard Hotel and since then have been given annually at the National Woman's Country Club.

Miss Frances I. Davis Makes Bow Dec. 17.

Mrs. Arthur J. Davis will entertain at tea at her home in Alexandria on Sunday, December 17, when she will present her daughter, Miss Frances Ingalls Davis, to society.

Miss Davis will be hostess at a buffet supper at her home on December 2, preceding the black and white ball at the Mayflower.

Mrs. Leander Loose will entertain at dinner at the Shoreham Hotel this evening.

Miss Mary Barnes, daughter of Mr. George C. Barnes, executive assistant to the United States Treasurer, and Mrs. Barnes, is visiting Miss Glenn Barnes, of Brooklyn, for several days.

G. W. U. Students Plan Fete for Faculty.

Dr. Earl B. McKinley, dean of the George Washington Medical School, and Mrs. McKinley, with other members of the faculty, will be guests of honor at the annual freshman-sophomore dance of George Washington Medical School Friday in the Palm Room of the Shoreham Hotel. Glenn L. Barnum, chairman of the freshman committee on arrangements, said approximately 200 guests will attend.

The wedding of Miss Roberta Dyer Howard, daughter of Mrs. Robert D. Howard, to Mr. William N. Grimes, jr., son of Mr. and Mrs. William N. Grimes, of Collington, Md., took place Saturday afternoon at 4:30 o'clock in the Church of the Reformation, Baltimore, the Rev. Luther J. Hoffman officiating.

Mr. and Mrs. Grimes will be at home after December 1, at 1511 Franklin street northeast.

Dr. and Mrs. Howard F. Kane, of 3133 Connecticut avenue, are at the Waldorf Hotel in New York.

Mr. and Mrs. Lawrence W. Snell, jr., entertained at dinner on Saturday evening in their home at Woodmere, Long Island, for their weekend guests, Mr. and Mrs. Carroll Alker, of New York and Mr. Robert Osborne and Commander Guy Ridgeway, of Bermuda. Others in the party were Mr. and Mrs. James Maitland, Mr. and Mrs. J. Gould Remick, Mr. and Mrs. William Phillips, Mr. and Mrs. Otto Harry Grunner, Mr. and Mrs. Julius White, Mr. and Mrs. Donaldson Clark, Mr. and Mrs. Louis Groch and Mrs. John Dodd.

Gerard Harrisons Visiting Capital.

Mr. and Mrs. Frank Gerard Harrison are stopping at the Mayflower Hotel prior to leaving on a trip through the South. They will stop in Blacksburg, Va., to visit Mrs. Harrison's brother, Mr. John Cooney, who is a junior at Virginia Polytechnic Institute.

Mrs. Harrison formerly was Miss Peggy Clarke, the daughter of the late Mrs. John Cooney. Before her marriage a year and a half ago, she made her home with her uncle and aunt, Mr. and Mrs. Frank A. Hudson.

Mr. and Mrs. Harrison make their home in Philadelphia, where Mr. Harrison is practicing law, and Mrs. Harrison is active in the city social welfare work.

The Archaeological Society, of Washington, which is affiliated with the Archaeological Institute of America, has issued invitations to the thirty-second annual meeting as guests of the President and Mrs. Wade H. Ellis, in the Italian Garden of the Mayflower Hotel Tuesday evening, November 28, at 9 o'clock. Dr. Gunther Roeder, director of the Pelizaeus Museum, of Hildesheim, Germany, will be the guest of honor and will deliver a lecture illustrated with slides and moving pictures on "The Excavation of an Egyptian Town."

Lois Gardner Betrothed To Joseph Auth.

Dr. and Mrs. G. B. Gardner, of Ashville, N. C., announce the engagement of their daughter, Miss Lois Jean Gardner, to Mr. Joseph Auth, of Washington, son of Mr. John N. Auth, president and treasurer of N. Auth Provision Co.

Miss Gardner attended St. Genevieve-of-the-Pines, in Ashville, the Woman's College of the University of North Carolina, at Greensboro, N. C., George Washington University and Felix Mahoney Art School, of Washington.

Mr. Auth is a graduate of St. John's College, of Washington, and is associated in business with his father.

The wedding will take place the latter part of December in Washington and after a two weeks' wedding trip in Hawaii the couple will reside in Washington.

Woodstock Woman Gets White House Bid

Woodstock, Va., Nov. 19 (Spl.).—Miss Mabel Lee Walton, daughter of M. L. Walton, sr., of Woodstock, has been invited to meet with Mrs. Franklin D. Roosevelt and a group of women from all over the country at the White House tomorrow for the purpose of discussing conditions relative to the unemployed women in the United States.

Mrs. Roosevelt will entertain her guests at luncheon during their stay at the Executive Mansion.

Miss Walton is president of the Woman's Pan-Hellenic Association and is National president of the Sigma Sigma Sigma Sorority.

The Cyril Clemens Visiting in Capital

Maj. and Mrs. Gotwals Are Hosts to Newlyweds.

Mr. and Mrs. Cyril Clemens are the guests of Maj. and Mrs. J. C. Gotwals, 3105 Cathedral avenue. Mrs. Clemens was, before her marriage in St. Louis, October 18, Miss Nan Shallcross, a direct descendant of George Washington's only sister, Elizabeth, who married Fielding Lewis. She is a direct descendant of Martha Custis Washington and also of Lord Baltimore. Mrs. Clemens has many other distinguished ancestors, including the late Senator Gay, of Louisiana, and Gen. W. Butler, of Revolutionary fame, whose wife is the last member of the Washington family who lies buried at Mount Vernon.

Mr. Clemens is a cousin of Mark Twain, and he is president of the International Mark Twain Society. On both his father's and mother's sides he is a great-great-great-grandson of John Mullanphy, pioneer philanthropist. He is a lecturer and is following a literary career.

Attractive Hostess of Younger Married Set

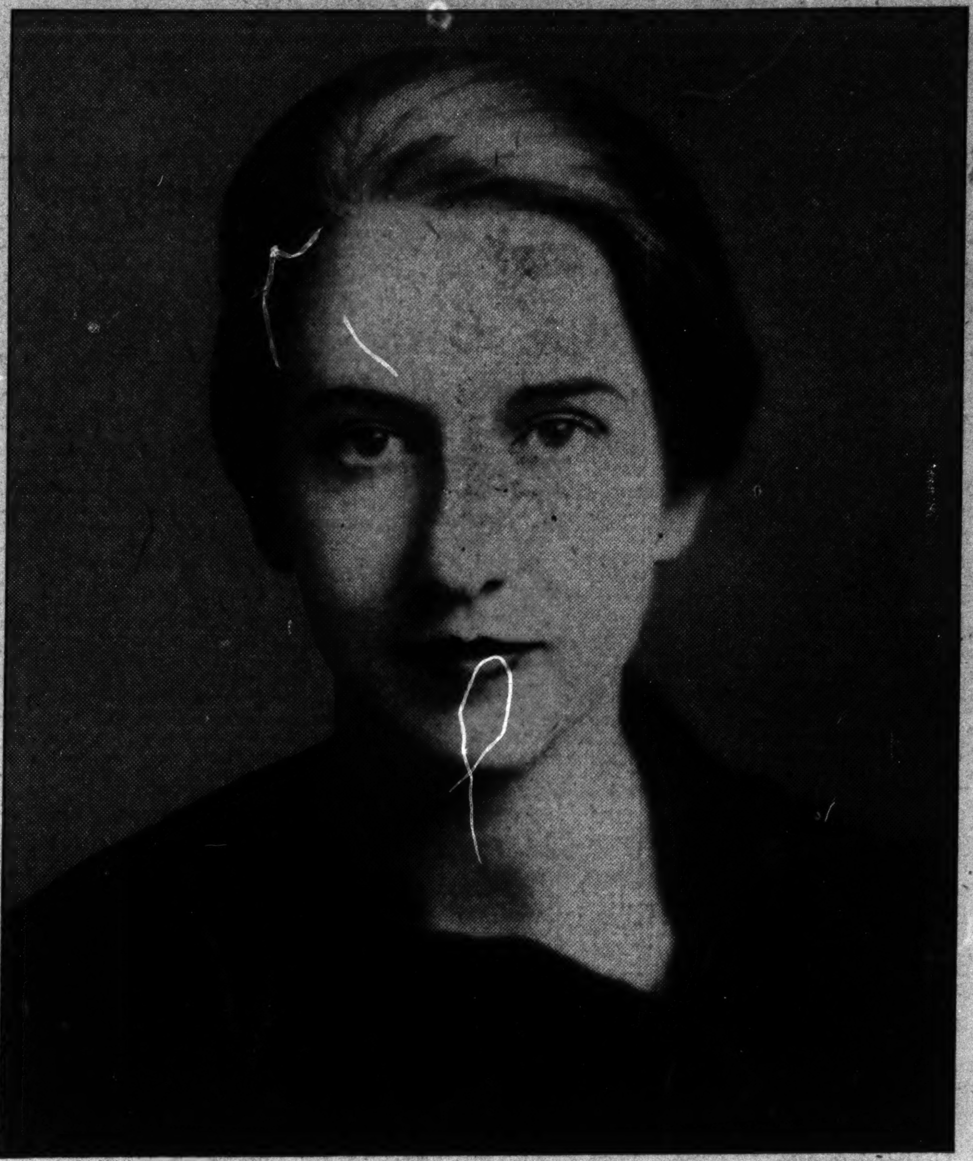

Underwood & Underwood.

MRS. CHESTER A. SNOW, JR., popular young matron of Capital society. Mr. Snow recently was appointed advisor to the aeronautics division of the Department of Commerce, one of the "dollar-a-year-men."

Two Ceremonies Wed Crawford Sisters at Rye

Molly Dexter, Euna Lake, Hunt Enthusiasts, Become Brides.

The two daughters of Mr. and Mrs. Everett Lake Crawford, of Shanarock Farm, Port Chester, were married with separate ceremonies at the Rye Presbyterian Church, Rye, N. Y., Saturday. Miss Molly Dexter Crawford was married to Mr. Bernard Ewing Hopper, of Detroit, and Miss Evna Lake Crawford became the bride of Mr. Jerome Ripley Allen, of New Rochelle. The weddings took place upon the thirty-second wedding anniversary of the brides' parents.

The sisters were given in marriage by their father. Mr. Homer Emerson Williams played the organ and between the ceremonies Mr. Robert M. Crawford, concert barytone from Alaska, sang.

Miss Molly Crawford wore a gown of ivory satin with a lace veil which had been her great-grandmother's. The attendants were her cousin, Miss Julia Lake Crawford, and Mrs. Arnold Hanger. The maids of honor were her sisters, Miss Evna Crawford and Miss Frances Crawford.

Mr. Hopper's brother, Dr. Earl B. Hopper, was the best man, and the ushers were Mr. Thomas H. Milson, jr., and Mr. Jerome R. Allen, of New York; Mr. Frederick M. Alger, jr., Mr. George C. Booth, Mr. Walter O. Briggs, jr., Mr. William Reeves Clark, Mr. Edward E. MacCrone, Mr. Richard W. Jackson and Mr. Kirke A. Neale, of Detroit.

Miss Evna Lake Crawford wore her mother's wedding gown of cream panne velvet with rose point lace and her sister, Miss Frances Crawford again was maid of honor. Her attendants were Miss Josephine Arnold Allen, sister of the bridegroom; Miss Mary Lyle Price, Mrs. E. Witherbee Black and Mrs. Clayton Morris Hall.

Mr. Allen's best man was Mr. Morgan Wing, jr., and the ushers were Mr. Henry C. Mail and Mr. Richard G. Page, of New Jersey; Mr. Claude N. Holwill and Mr. Charles Hoyt Smith, of New York.

The ceremonies were performed by the Rev. Charles G. Sewall, assisted by Rev. Frederick H. Sill, O. H. C., headmaster of Kent School, and Mr. Carl Bare, pastor of the Rye Presbyterian Church.

Both brides were well known in hunting circles around New York, in Virginia and at Aiken, S. C., where Mr. and Mrs. Crawford have a winter home.

As Mr. and Mrs. Hopper and Mr. and Mrs. Allen left the church the huntsman of the Milbrook Hounds blew the "going away" signal.

After January 1, Mr. and Mrs. Hopper will be at home at Tiverton Road, Bloomfield Hills, Mich., and Mr. and Mrs. Allen at Ridge street, Port Chester, N. Y.

The brides are nieces of the late Commodore Cornelius Vanderbilt and the great-granddaughters of Mr. William H. Crawford, who was Ambassador to France and Secretary of the Treasury.

Mrs. Woodin And Daughter Honor Guests

Will Hear Talk on World Affairs by Miss Janet Richards.

Mrs. William Woodin and her daughter, Mrs. Woodin Miner, will be honor guests at the luncheon given today in the crystal room at the Willard by Miss Janet Richards, following her weekly talk on "Affairs Political and International."

Other guests will be Mrs. Joseph Washington, Mrs. John Biddle, Mrs. Walter Cummings, Mrs. Sol Bloom, Mrs. Henry Davis, Mrs. Peter Drury, Mrs. Rust Smith, Mrs. Gwynn Gardiner, and Miss Sarah Cushing. The talk will begin at 11 o'clock.

Mrs. J. F. Statham, of Washington, accompanied by Miss Betty Slick and Miss Sara V. Jordan, of Washington, are at the Waldorf-Astoria Hotel, New York, for a few days.

Newcomer in Washington

Harris & Ewing.

MISS ELEANOR FAHEY, daughter of Mr. and Mrs. John H. Fahey, who have come to Washington from Massachusetts and are residing at the Shoreham Hotel. Mr. Fahey is the newly-appointed chairman of the Home Loan Bank Board.

Culbertson's Bridge

869

The Importance of Trick 1.

Seldom has the vital necessity for planning the play of a hand before playing to the first trick been so well demonstrated as in the deal I shall discuss today. It was necessary for a Declarer on a Slam contract to review in imagination the order of all the leads he would make in detail, and when he had done this, he found that it would be necessary to lose the first trick in order that his contract might be made. This was an unusual situation which the slightest laxity in concentration would have destroyed, for, having failed to make the correct play on the first trick, he would have found it impossible to win.

Thus in many potential squeeze situations the defending team can escape pressure if there is an extra round on which to make a waiting discard. This is the reason it is necessary for the Declarer to eliminate this possibility by reducing his possible losing tricks to the minimum number so that the hand he is attempting to squeeze will have no opportunity to keep an inconsequential card as a means of exit, or as a waiting discard. In stripping the adverse hands of these potential discards or exit cards the Declarer must always guard against having the low cards which he hopes to establish as eventual trick winners led out by his adversaries. Nice timing is required in this case to strip the hand by losing a trick and yet retain control of the suit in which the trick is to be lost.

South, Dealer.
Both sides vulnerable.

North: ♠ Q 9 5 4 ♡ 9 6 2 ◇ Q 8 4 ♣ A 10 3
West: ♠ 10 6 2 ♡ J 7 3 ◇ J 10 9 5 3 ♣ 5 4
East: ♠ 8 ♡ 10 8 5 4 ◇ K 7 2 ♣ Q J 7 6 2
South: ♠ A K J 7 3 ♡ A K Q ◇ A 6 ♣ K 9 8

The bidding: (Figures after bids refer to numbered explanatory paragraphs.)

South	West	North	East
2♠	Pass	3♠	Pass
5NT(1)	Pass	6♠(2)	Pass
Pass	Pass		

1—North's three-spade bid shows a minimum of 1 plus honor-tricks. This assures a better than even play for a Slam, since the Raise also gurantees adequate trump support. Five notrump shows three Aces and the King of spades, and is equivalent to an immediate Slam bid, except that it leaves the way open for seven in case the North hand contains added values.

2—North has 1½ honor-tricks, including an Ace, but his distribution is poor and he signs off rather than risk a Grand Slam which is doubtful.

West opened the Knave of diamonds. This seemed to place the King with East, and South could see that, because of the balanced distribution of both his and Dummy's hands, probably one diamond and one club trick must be lost, thus preventing fulfillment of the contract. There was one chance, however, because if East held the Q-J-x of clubs as well as the king of diamonds, on the eleventh trick he would be unable to hold all of these cards and must discard one of them, establishing an extra winning trick for South. But if South should win the first diamond trick, he could at best reduce East finally to four cards, which would include the two suit stoppers, and if he led the diamonds to eliminate one of these cards, East could win the trick and return another diamond, taking away one of the two cards South hoped to establish by the squeeze and leaving himself free to hold his club stopper and discard everything else.

It was necessary for South to refuse the first diamond lead, and this he did. Another diamond was led, which South's Ace won, and now he had only to run five spades and three hearts, leaving East on the eleventh trick in the squeeze I described before.

This squeeze in itself is not a particularly difficult one, since it involves only leading out high cards, but the play necessary to produce the squeeze position requires careful attention to the principle that mental play should be complete before actual play is even begun.

Tomorrow's Hand.

If South is playing a contract of three notrump, against which West has opened the King of clubs, what card should East play to the first trick?

South, Dealer.
Both sides vulnerable.

North: ♠ K J 4 3 ♡ Q J ◇ A J 9 4 2 ♣ 5 2
West: ♠ 7 5 2 ♡ 9 5 4 ◇ 7 6 ♣ K Q 9 8 4
East: ♠ A Q 10 6 ♡ 10 8 6 3 ◇ K 5 ♣ J 7 3
South: ♠ 9 8 ♡ A K 7 2 ◇ Q 10 8 3 ♣ A 10 6

The hand will be discussed in tomorrow's article.

(Copyright, 1933, by Ely Culbertson.)

Lelia Ludwig Becomes Bride Of C. S. Morse

Will Live in Portsmouth After Honeymoon in South.

Middletown, Va., Nov. 19 (Spl.).—The home of Mr. and Mrs. E. H. Ludwig was the scene of a lovely wedding here late yesterday when their daughter, Miss Lelia A. Ludwig, became the bride of Mr. C. S. Morse, of Portsmouth, Va. The Rev. W. P. Saunders, pastor of Middletown Methodist Church South, performed the ceremony, being assisted by the Rev. F. B. Wyand, of Strasburg, and the Rev. J. H. Abernathy, of Lovingston, Va., friends of the family.

As guests gathered in the library, Miss Isabelle Hammack, of Washington, played "Because," by d'Hartelot, and Mr. A. B. Haga, of Farmville, sang "I Love You Truly," by Carrie Jacobs-Bond. Miss Hammack played the wedding march from "Lohengrin."

Miss Ludwig was lovely in a claret velvet gown and wore a shoulder corsage of Johanna Hill roses. She and the bridegroom were unattended.

Following a reception at the home of the bride's parents, Mr. and Mrs. Morse left on a Southern motor trip. They will be at home after December 1 at 231 North Elm avenue, Portsmouth.

Schoolgirls Meet Prince of Wales

Danville, Va., Nov. 19 (Spl.). Touring England for their education Misses Frank and Lizora Schoolfield, daughters of Mr. and Mrs. John Schoolfield, of Danville, accidentally met and spoke to the Prince of Wales while they were at Edinburgh.

With them were Miss Margaret Williams, of Winston-Salem; Miss Kathleen Dudley, of Roanoke, and Miss Catherine Elliott, of Washington.

The group had gone to Edinburgh Castle to be shown through the rooms on public view. Even the caretakers had not expected a sudden visit to the castle by the heir to the British throne. As he was leaving he encountered the American girls on the steps of the palace and spoke briefly with them before entering his car, doffing his hat as he left the scene.

Miss Gaynelle Stone Wed at Charlottesville

Charlottesville, Va., Nov. 19 (Spl.). A quiet wedding took place Friday morning at the home of the Rev. R. J. Mann, when Miss Gaynelle Stone became the bride of Mr. Howard Kidd.

The bride, who is a daughter of Mr. and Mrs. L. M. Stone, of Alberene, was attired in brown with accessories to match. Her only attendant was Miss Beulah Kidd, sister of the bridegroom. Mr. James W. Smith, of Alberene, was best man.

The bridal party was entertained at a reception given by Mr. and Mrs. C. L. Kidd, parents of the bridegroom, at North Garden.

Cumberland Girl to Wed Brunswick, Md., Pastor

Cumberland, Md., Nov. 19 (Spl.). The Rev. and Mrs. Henry F. Kloman have announced the engagement of their daughter, Miss Anne Hunter Kloman, to the Rev. Mark Jenkins, the minister in charge of St. Paul's parish, Brunswick, Md.

The wedding will take place shortly after Easter. Mr. Kloman, father of the bride-elect, is rector of Emmanuel Episcopal Church

Washington Women in Welfare Work

Underwood & Underwood.

MRS. LEWIS W. DOUGLAS.

Mrs. Lewis Douglas Says Community Chest Is Best Aid to Needy.

Support of the Community Chest means the support of agencies doing a real service and eliminates "rackets," according to Mrs. Lewis W. Douglas, who "single shots" on behalf of this welfare organization. Mrs. Douglas feels that by devoting her time to the Chest she is in reality giving service to 60 separate agencies which collectively work out an entire social program for the city.

She says:

"I am volunteer for the Community Chest because I feel that it does more good than any other organization that I know. By organizing all the agencies of Washington into one group, the Chest has made it possible for everyone to aid not a few 'pet charities' but to be of service to 60 agencies, all of them recognized agencies and not 'rackets.'

"I believe the Community Chest is the best way to reach the most people. Whereas before the founding of the Chest some people might receive aid from several agencies and others who were deserving received none, today the Community Chest is able to have records of each family aided by each individual agency and there are no 'repeats.'

"I know that once a worker, always a worker for the Community Chest. There is something about the work that is fascinating; for once anyone becomes a Chest volunteer, he always remains a volunteer."

Diplomats Aid St. Matthews Church Benefit

Sodality Will Give Card Party Friday Evening in Mayflower.

The B. V. M. Sodality of St. Matthew's Church will give a card party for the benefit of the church and of mission schools of southern Maryland at the Mayflower Hotel Friday evening.

Among patrons and patronesses are The Ambassador of Breat Britain, Sir Ronald Lindsay; the Ambassador of Italy, Signor Augusto Rosso; the Ambassador of Germany, Herr Hans Luther; the Minister of the Irish Free State, Mr. Michael MacWhite; the Minister of Venezuela, Senor Dr. Don Pedro Manuel Arcaya; the Minister of Nicaragua, Senor Dr. Don Henri de Bayle; Mme. Debuchi, wife of the Ambassador of Japan; Mme. Wadsted, wife of the Minister of Denmark; Herr Rudolph Leitner, Miss Sarah R. Lee, Mrs. Corcoran Thom, Mrs. Milton Ailes, Mrs. W. C. Eustis, Mrs. John R. Williams, Mrs. Chauncey M. Depew, Mrs. E. D. White, Miss Anne Squire, Mrs. Peter A. Drury, Mrs. Mary Ryan, Mrs. Joseph Leiter, Viscountess D'Alte and Mr. Hugh J. Reilly.

Wed in Hagerstown.

Staunton, Va., Nov. 19 (Spl.).—Mr. and Mrs. W. M. Koogler, of Spottswood, announce the marriage of their daughter, Miss Evelyn May Koogler, to Mr. Carl S. Harris, of Waynesboro, on Sunday, November 12, in Hagerstown, Md.

Big Ten Collegians To Be Entertained

Committee Will Arrange Annual Supper Dance.

Members of the Big Ten Conference committee who are arranging for the thirteenth annual supper dance of former students of the ten universities of the Middle West which comprise the Big Ten Conference, to be held at the Shoreham Hotel Saturday, November 25, include the following:

Dr. Charles W. Tegge, Northwestern University, vice president and acting chairman of the Big Ten Conference Association of Washington; Miss Louise Green, Chicago University; Miss Janet L. Weston and Mr. Ralph Ingram, University of Illinois; Mr. John J. Reinhard, Indiana University; Mr. John Fisher and Miss Ramona Evans, University of Iowa; Mr. Richard S. Wheeler and Mr. John J. White, jr., Michigan University; Mr. Arthur G. Peterson and Mr. Edward Dybdig, University of Minnesota; Mr. R. V. Shepler and Mr. Fred W. Miller, Ohio State University; Mr. Roy Magruder and Mr. C. V. Maudlin, Purdue University, and Mr. Henry J. Saunders, University of Wisconsin.

Hors d'Oeuvre Dishes
Imported
Choice of Three Beautiful Decorations
Four compartments for different varieties of hors d'oeuvres, relishes, bonbons, mints or nuts. Ivory body. Gold edge. Excellent pre-Thanksgiving value. Each $1.00
(China Dept.—Third Floor)
DULIN & MARTIN
Connecticut Ave. and "L"
Store Hours, 9:15 a. m. to 6 p. m.—Telephone National 1293

ARNOLD GALLERIES
1306 G St. N.W.
Antique Jewelry, Silver, Sheffield Furniture, Mirrors, Brasses, Art Objects, and Wedding Gifts.
A. F. ARNOLD
Now In Our Own Building
1306 G St. N.W.

THE PARROT
"Speaks for Itself"
20th and R Sts. N.W.
At Conn. Ave.
You'll Enjoy Eating
Luncheon 50c up Tea 35c up Dinner 85c up
In This Palatial In-town Mansion.

We Thoroughly Clean
SOILED---DIRTY RUGS
Have us give your rugs a "shampoo bath" in mild ivory soap suds. This method of rug cleaning removes grease, grit and grime—renews colors—is safe, thorough—guaranteed. Phone us now and you'll have clean rugs for Thanksgiving.
CALL MR. PYLE
NA. 3257-3291-2036
Sanitary Carpet & Rug Cleaning Co., Inc.
106 Indiana Ave. N.W.

If It's Made of Paper You Can Get It at Andrews
XMAS GREETING CARDS from 5c to 50c
Lovely prints, etchings and silhouettes. Snappy little folders and gift wrappings.
R. P. Andrews PAPER COMPANY
STATIONERY STORE
718 13th St. NA. 1974

An Open Letter to My Husband
Nothing gives so much for so little
To order an EXTENSION TELEPHONE Just call MEtropolitan 9900
THE C & P TEL. CO.

Capital Society Beauty of Innocent Type Tells of Her Daily Habits and Tastes

Coast Guard Women Brave Rough Sea-Weather To Relieve the Sufferings of Shipwreck Victims

League Founded by Mrs. Frederick Billard Reaches Helping Hand to Seamen and Their Families in Distress.

By Katherine Smith.

"Wreck off the coast!"

Men in shining oilskins hurry along the beach, ankle-deep in the swirling water. They carry flares that pierce the foam-laden darkness. Dimly they see the doomed vessel, writhing on the water, a helpless victim of the hungry sea.

A Coast Guard boat pushes out off the sand—swiftly cutting through the night—and disappears.

A group of women huddle together on the shore, and wait. They have brought hot coffee, first aid equipment, medicines and blankets. The boat may bring back the dead or the dying, the wounded or the half-frozen, but this unit of the League of Coast Guard Women is ready to minister to their needs.

"Saving lives is only one of the things we do," said Mrs. Frederick C. Billard, who, with her husband, the late Rear Admiral Billard, founded the organization in 1922. "We feed and clothe destitute families of enlisted men, lend money and pay hospital bills. Sometimes we pay monthly sums to the widows of our men. These women often depend entirely on what we give them."

"One recent case was particularly heart-breaking," she continued. "The father, a Russian, had come to this country and enlisted with the Coast Guard air corps. They had been here only a few months when he went on an experimental flight off duty, cracked up, and was killed.

"His widow, who could hardly speak English, was left with two small boys, and a baby expected in a little while. She could get no pension, and no relief of any sort. We took this case over, paid her hospital bills when she had her baby, saw that the boys were taken care of, and managed to get her some work when she was able to do any. With the help our Coast Guard could give them, they are managing to get on comfortably.

"Sometimes we find families who are actually starving or suffering from lack of clothing. The unit has a rummage sale and raises money, or the women go through their own wardrobes and find clothing for them.

"Not long ago we found an old lady, a seaman's widow, living in the utmost squalor. One of our women rushed out and bought a supply of food, and since that time we have been sending her $25 a month. It isn't much but it will keep her alive.

"One life-saver came to us with a request for money. His little boy may need hospital care, his wife was going to have a baby. He borrowed a few hundred dollars and afterward paid it back on the installment plan. We charge no interest, and in this way a family in need can make a loan and return it when it is able and with little trouble."

"I visit the stations on inspection trips with the admiral. These Coast Guard women are the kindest people in the world. The families at the stations almost worship them and come to them with a variety of troubles. We have to straighten out divorce cases and matrimonial tangles and all sorts of things!"

The league at present consists of 900 members in the 34 units that are scattered all over the coasts and around the Great Lakes. They are governed by a board of control of eight women in Washington.

Like the Red Cross, the League of Coast Guard Women is called upon in time of National disaster During the Mississippi flood the league was responsible for the saving of 12,000 men, women and children in the flood district, who, with their personal belongings and live stock, including 30,000 cattle were removed to safe territory.

At the annual meeting of the league in Washington, November 22, Mrs. Billiard will be made its first president emeritus.

Stripes, Plaids, Pleats Enliven Fall Fashions

A plaid cheviot cotton, which has the appearance of flannel, is shown for golf dresses. These are simple "shirtmaker" dresses, with a zipper from waist to neckline and a skirt pleat front and back—not too many pleats to get in the way.

White is always the most popular color for resort dresses, but the soft pastels—maize, peach-pink, blue and green are good—and it's going to be an unprecendented season for stripes and plaids.

These range from very fine stripes that give almost a solid color effect to bold ones, and from tiny diamond checks to huge plaids.

Linens are coarsely woven, and have a tweedy look.

Some of the jersey slacks for beach wear have great flares. Each leg is big enough for a skirt.

Boy Scouts Plan Tour.

Hagerstown, Md., Nov. 19 (Spl.). Boy Scouts of Hagerstown and Washington County will make the first of a series of educational tours to Washington, December 8. Many public buildings and other points of interest in the Capital will be visited.

Relinquishment.

By Katherine Smith.

Slip quietly through the door
And gently close it
Behind you.
I will wait outside, and watch
The stars tremble.

Some one inside will meet you
With upturned hands, and glad
Bright eyes.

Stay with her. Her heart
Has wept with loneliness,
And I can coax mine
To tremble less helplessly
Than the stars.

Tiny Hat Takes Dashing Shape For Grid Wear

Pierrots and Stocking Caps Hold First Place Over New Sailors.

Hats worn at the major gridiron struggles this year are toned down considerably in color, but are vastly intriguing in line. Blacks and browns predominated noticeably at the most recent games.

While it is easy to sum up the color situation in a few words, pages could be written on types and silhouettes. One of the newest and most sparkling is the Pierrot cap, to be worn jauntily on the right side of the head. These caps, which have a high point on one side, are attractive in felt or in supple knitted fabrics.

Closely related to the Pierrot or clown cap is the stocking cap, adorned with a huge metal ring, which holds it in place on one side.

Some wide-brimmed sailors, dipped over the right eye, are being worn, but they are rather impractical for a cold afternoon in the stadium, as their brim does not permit a coat collar to be pulled high about the throat.

The cloche-like felt, almost a classic in the hat realm, is appearing in a new guise. Its crown has been pushed and pinched and twisted into a smartly casual outline, while the brim is rolled to frame the wearer's profile to the best possible advantage. Gay little feathers are tucked in one side of the grosgrain tailored band.

The new off-the-face models are distinctly in the minority, probably because they are difficult to wear. The few seen at the games were in dark-colored velvet.

Sport Shorts Made Of Horse Sheeting

Lowly Fabric Newest Whim of Fashion.

New York, Nov. 19 (AP).—Horse sheeting, formerly used only for racehorse blankets, has risen from its low estate to a sportswear fabric.

It's being used for women's shorts by Adler and Adler. With the shorts is worn a cravanetted swagger coat, also of horse sheeting.

The practical thing about these coats is that water spots from wet bathing suits don't penetrate them.

Another new fabric by this house for resort wear is tie cotton they say it is the only cotton they've found that is really non-crushable.

Still another new fabric is organdy seersucker. It has a crisp, sheer look, and the familiar seersucker crinkle. Heavier seersuckers are still good, but are seen in new stripes and plaids.

Palm Beach clothes are extremely practical this year—quite a contrast to the spectacular fashions of business "boom" days.

The appealing charm of the innocent type of beauty belongs to these two lovely young members of Washington society, say national beauty authorities. Left, is Mrs. John Bain, popular young society matron and the former Miss Jocelyn Hibberd, and right, is Miss Mary Louise Marsh, niece of Mr. Edward C. Gardner, of 2101 Connecticut avenue, who will make her debut on Christmas Day.

Foliage Plants Brighten Home In Winter Time

Aspidistras, Potted Blooms, Ferns Bring Garden Charm Indoors.

What to do with the garden now? It is well asleep and will remain so a long time. Why not bring a bit of gardening into the house?

In most homes foliage plants grow best, but flowering plants are often a success. Sometimes the temperature of a house may be too high, or fumes of burning gas make the cultivation of indoor plants diffcult. A little experimenting will determine the result.

Aspidistra, the plant with yellow stripes on the long, green leaves, is one of the best house plants because it will stand heat, cold, lack of sunshine and dust better than most varieties. It thrives in a sunshiny window or even in the shade, and will stand the sharp, cold winds brought in by open doors.

Ferns are favorites. They require a moister atmosphere than aspidistras, but they will thrive with little direct sunlight. Ferns are chaming in window sills as their lacy foliage does not shut out the light, and adds gayety to the window.

Some people buy potted flowering plants, renewing them from titme to time as the blossoms go. Rather an expense, of course, but they are as lovely as cut flowers and far more lasting. Primroses are available now. They make charming gift plants.

Farmers Buy Pocketbooks.

Danville, Va., Nov. 19 (Spl.).—One of the hopeful auguries of the recovery is an increase in the sale of men's pocketbooks.

Dime stores and hardware stores are selling the old-fashioned type needed by farmers to take care of the money they are getting for their tobacco.

Birth Control Not Race Suicide, Says Mrs. Sanger

New Researches Show It Does Not Affect Population, She Insists.

Birth control has succeeded in meeting the attacks of those who represent it as synonomous with race suicide, Mrs. Margaret Sanger, foremost American exponent of the movement, who has just arrived in Washington, declared yesterday in an exclusive interview with the Washington Post.

"As a matter of fact," she said, "birth control neither adds to nor subtracts from the normal increase of population. Studies of population over long periods of time and in many countries have convinced experts that the increase bears a direct ratio to the ability of the territory under observation to support human life.

"If people are left to their own resources, to increase their kind beyond the possibility of its being maintained according to the living standard of the environment in which they find themselves, infant mortality will act as the check which reduces the adult population to the normal total. Or congestion will incite nations to war on each other and the reduction of population will be brought about in that way.

"Birth control simply means that the mother who has 12 children in a family which can only support four, will not suffer the immense misery of losing eight of her family through disease, malnutrition and like causes, but will be the happy and healthy mother of only four children—the four who were all she should have had.

"The latest proof of the working of this theory has been had recently in a report just issued by Prof. Carl Edin, of the University of Copenhagen.

"The poorest people of Copenhagen have for the past five years had access to birth control information. As a result, Dr. Edin finds that the poor are limiting the size of their families.

"But the intelligentsia of Copenhagen during the same period have increased their families, he reports, and the increase has been sufficient to precisely offset the decrease among the families of the poorer class.

"This astonishing fact he attributes to very simple causes. The burden of taxation of the intelligentsia for the support and relief of the poorer families has been lightened; and with the greater means they have been able to gratify their desire for as many children as they could rear and educate."

Mrs. Sanger will leave Washington today or tomorrow, but will return here for the January conference, she said.

Poets to Entertain At Belmont House

Shakespearean Numbers and Music Featured.

The Poets Council of the National Woman's Party will hold its opening meeting of the season at Alva Belmont House, 144 B street northeast, on Tuesday, November 21, at 8:30 p. m. An interesting program is promised by the chairman, Mrs. Myrtle R. Patterson, who will preside.

The literary artists who will take part in the program are Dr. E. V. Wilcox, president of the Shakespeare Society, editor and scientist, and Mrs. Mabel Owens Wilcox, actress and dramatic director of the Shakespeare Society. They will give one of their unusual Shakespearean numbers. Miss Ruth Taunton, writer and publisher of Hollywood, Calif., and member of the Woman's Party, will make the opening address.

On the musical program Miss Margaret Louise O'Brien, a gifted lyric soprano of the South, will sing a group of Shakespearean lyrics and old Southern love songs, and Mrs. Howard J. Klossner, an accomplished pianist of St. Paul and Washington, who will play a group of special selections.

When storms rock the Atlantic and the men who go down to the sea are in danger, the League of Coast Guard Women stands ready to bring first aid and warm food and clothing, help for the victims of shipwreck and for the families of lost seamen. Trained life-savers, they take charge of the work of reviving victims brought to shore in the Coast Guard boats. Mrs. Frederick C. Billard, wife of Rear Admiral Billard, is founder of the league.

Woolly Frocks Boon, as Frost Nips Our Noses

And Their Bright Colors Help Cheer Our Spirits.

By Ruth Anne Davis.

A sudden leap and a bound, and winter was upon us! She reached out with her icy fingers and took us firmly in hand. Icily she stares and glares and reproaches us for unpreparedness.

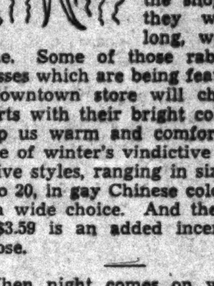

As we shiver and shake in our thin house dresses her attitude grows colder.

We sigh regretfully at the thought of those warm wool dresses still in the shops. But they won't be long, we determine. Some of those rabbit hair dresses which are being featured by a downtown store will cheer our hearts with their bright colors and keep us warm and comfortable in spite of winter's vindictive breezes.

Five styles, ranging in sizes from 14 to 20, in gay Chinese colors, give us a wide choice. And their price of $3.59 is an added incentive to choose.

When night comes on we must depend on stacks of covers to keep us warm if we sleep in the frivolous nighties and light silk pajamas we're inclined to like. But if we don some sturdy balbriggans we can dispense with a blanket or two and rest in quiet assurance that we won't dream of icebergs and snowfields.

A large department store has in a new supply of these which bargain for our favor with more than promise of warmth. Crew necks, giddy checked and striped patterns, and soft shades of maize, green, blue, and rose give them loads of style appeal.

The necessity for ransacking the musty shelves of old book stores for good books at low prices is a thing of the past. With the offer which a large department store is making it's a matter of a moment and a dollar to pick out three classics bound in genuine leather.

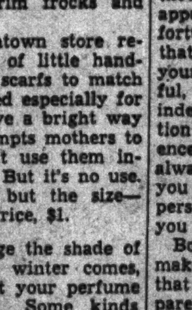

There are six sets which include such gems as Hamlet, The Tempest, Richard II, Rubaiyat, Golden Treasury, Dickens' Christmas Tales, Lamb's Tales from Shakespeare, Gulliver's Travels and many others.

When mother steps out in her smart fall outfit, little daughter isn't far behind her in the way of style if she's heeded children's fashions this fall. Days of pig tails and standard brim hats are gone. Little girls of modern times vie with their mothers in coiffures, trim frocks and saucy hats.

Recently a downtown store received a shipment of little hand-knitted berets and scarfs to match which were designed especially for children. They have a bright way about them that tempts mothers to see if they couldn't use them instead of daughter. But it's no use. The style is hers, but the size—that's daughter's! Price, $1.

Just as you change the shade of your powder when winter comes, so should you adapt your perfume to colder weather. Some kinds which are at their best when the body maintains an even warmth are scarcely discernible when wintry influences prevail. An F street shop has a cold weather triumph which suggests the warmth and luxury of sables.

It has the fragrance of a bouquet with something of the fresh, clean scent of lemons about it. An aroma of this subtle kind is neither heavy nor light enough to claim a type, but suits itself to the individual.

The bottles come in four sizes, ranging from $3.75 to $20.

Call Ruth Anne Davis, of The Washington Post, National 4205, Extension 105, for further information. Or write, inclosing a stamped, addressed envelope.

Golden-Haired Mary Louise Marsh Wears Blue by Preference, in Tailored and Knitted Sports Things; She Takes Long Daily Walks With Her Terrier Jock; Hobby Is Perfumes.

Beauty is within the grasp of every woman who aligns herself with the master beauty type to which she belongs, and expresses her latent charm through proper coiffure, cosmetics, costuming and jewelry.

This interview with a lovely Washington debutante of the innocent type, is the thirteenth article in a series telling the essential qualities of lasting beauty.

By Elizabeth Young.

The golden haired girl in the sable-collared green wool walking dress leaned sidewise in her chair to rest a gentle hand on Jock's head as she talked.

Jock regarded her with meekly adoring eyes. He is an ebony black Scottish terrier.

"Jock's a regular member of the family," said his mistress, 18-year-old Mary Louise Marsh, by way of introduction.

National authorities on beauty have said Miss Marsh is one of three Washington girls who portray the charm of the innocent type of beauty; safeguarded as much by her own mental attitude as by the instinctive protection which her unaware appeal arouses in others.

Niece and protege of Mr. Edward C. Gardner, of 2101 Connecticut avenue, and granddaughter of Mr. and Mrs. William Gardner, of Pittsburgh, Miss Marsh will be presented to Washington society on Christmas Day, with a tea-dance at the Sulgrave Club.

Wears Blue in All Shades.

"This is the only green dress I have," she glanced fleetingly downward at her frock. "I wear blue, in all shades, more than any other color for day time, in semitailored and knitted things.

"And I'm quite the knitter, by the way." Her blue-green eyes beneath their thick dark fringe of lashes, gleamed with humor. "I've been knitting the skirt of a projected suit since last July; and that skirt just seems to go on indefinitely. I'm about 15 inches above the hemline at the present time."

Miss Marsh's hobby is collecting French perfumes.

"It started about two years ago. Just a whim. Probably because of the odd beautiful bottles perfumes come in, though I take a great fancy to some of the contents.

"'Bleu de Chine,' which means 'Lotus Flower'—though I don't know where the 'bleu' comes in—which is made by Isabey, is my favorite. Elizabeth Arden's 'Tube Rose,' while not a French perfume, is very lovely. 'Dans la Nuit' and Chanel's No. 5 and No. 22, and the Prince Matchabelli scents are quite nice, too.

"Do I wear them? Oh, certainly. I suit the scent to the costume, rather than to the mood, which seems to be the catchword in perfume promotion. The so-called alluring scents for evening, the lighter flower-like perfumes for day."

Likes Striking Evening Gowns.

She likes evening clothes that are "especially different and striking; not lavish, but really unusual!"

And she seems the type to wear them. She is strikingly different in appearance, quite tall—5 feet 7 inches—with a beautiful carriage of her shining head and graceful body.

Soft rich velvets, in black or white, are her choice for winter evening dresses, achieving distinction through subtle cut rather than ornamentation.

She never wears jewelry, with the exception of an occasional ring for evening.

"I don't go in for earrings. I would look like a Christmas tree if I did. I'm too tall," she analyzed simply.

She likes furs, in moderation—"everything in moderation, for that matter"—she added.

"I have a black broadtail evening wrap; a leopard skin coat; a silver fox fur. I'm afraid this sounds like boasting of my possessions."

Seldom Wears Cosmetics

"I must confess I'm no connoisseur of cosmetics. I wear them very little. In fact, sometimes I don't wear them at all. And I really do nothing about my skin. I don't think a young person needs to, nor should. I think they should wait until the time they really need to."

Her skin is a rose-flushed tan, exquisitely bright and clear.

"As for hair, that's another matter. One's locks are apt to become unruly unless one cares for them. I have my hair shampooed and waved at a good shop about every two weeks. My latest discovery in a hairdresser is Charles at the Shoreham."

Miss Marsh wears her hair short, swept smoothly back from her forehead, half revealing small, beautiful close-set ears, and brushed up in a loose, softly natural curl along the nape of her neck.

"I don't believe in permanents for blond hair, either," she declared. "Not for mine, at any rate. It makes it too dry, rather lifeless."

When she smiles, quick dimples play like sunshine across her cool young face. Her mouth, though sweetly curved, seems thoughtful. Her short nose is the slightest bit Roman. Her dark brows are broader than those the modern maiden usually permits herself, spaced in two clean arcs that give character to her expression.

Dislikes Vivid Nail Polish.

"I am giving my nails a rest from glossy polish. I don't care for those vivid nail colors, anyway. There's nothing distinctive about them, anymore. And I never did like to do or wear anything that attracts attention to myself. Don't I sound terribly sedate?" Her nails are the enviable almond shape, worn long enough to accentuate the length of her long-fingered, fine-skinned hands.

Miss Marsh described herself as "an ordinary sleeper."

"I never was a 12-hour sleeper," she said. "I always get up early, even when I've been out late. I feel I want to take advantage of all the daytime I can get. And I'm much too busy to take any rest in the daytime. There's always so much to do."

"I never diet," she continued. "Well, almost never. I guess I do at times, but not regularly. I never eat potatoes, and I just cut down on starches and sweets for a spell when I find myself taking on weight.

Likes Outdoor Sports.

Miss Marsh takes long walks every day, principally, she stated, for Jock's benefit, and incidentally because she so much enjoys walking.

Horseback riding is her favorite outdoor sport, and golf holds second place.

"In summer, I take in nearly everything in the sports line, she added. "I like tennis pretty well, and swim a good deal."

Miss Marsh was educated in Pittsburgh, and finished at Miss Maderia's school here last year. She has no particular ambition at present, other than to travel. She has spent much time in California and expects to go South after the first of the year.

What Today Means

"Scorpio."

If November 20 is your birthday, the best hours for you on this date are from 7:45 to 9:20 a. m., from 11 to 11:45 a. m. and from 4 to 4:35 p. m. The danger periods are from 2 to 3:35 p. m. and from 6 to 7:30 p. m.

Influences operating on this date will probably play havoc with any plans of a secret nature that you had made; you will have to lay your cards face up on the table. The surprise party planned for this day will quite likely fall flat; either that, or it will be discovered in advance. Children will be inclined to speak out of turn and more than one family secret will be divulged.

The child born on this November 20 will be quick to take advantage of others; will pass up no opportunities to put something over on another. Will value his possessions as money and will do a great trading business with others in the neighborhood; a good business head and will seldom be "done" in a swap. A very affectionate little one and will at times show a very sensitive side to its nature.

If November 20 is the date of your birth, you will probably experience great difficulty in determining just what it is you want out of life. Most of the pursuits that are open to an individual you will feel are very uninspiring and dull; the acquisition of material wealth and great power will at an early age seem to you to be of no real or lasting value. You will no doubt be most unhappy until you find yourself, life at times will not seem worth living, and unless you keep a firm hold on yourself you will have many morbid and depressing thoughts. The beautiful in life will appeal to you and unless you are fortunate in possessing some talent that will enable you to express yourself by creating things beautiful, you will find life very difficult indeed. However, your determination to solve the mystery of existence and your strong desire to always do the right thing, will bring you an answer. You are a spiritual person; yours is a simple faith and you will be divinely led.

Born on November 20, you will make a splendid teacher if you feel that that is your calling. As a parent you will do admirably, for your acts of love will always speak louder than your words and your children will learn much just from being in your presence. The women born on this date will not be truly happy until they have become mothers; then, their real natures will bloom forth in great fullness.

Successful people born on November 20:

Oliver Wolcott, soldier and statesman.

Benjamin Champney, artist.

Charles G. Halpine, soldier and humorist.

John Russell Young, journalist and author.

John M. Coulter, educator.

Josiah Royce, educator and author.

(Copyright, 1933, Bell Syndicate, Inc.)

Art Show Planned By Carolina Groups

Raleigh, N. C., Nov. 19 (AP).—An exhibition of paintings by professional artists of North Carolina and of handicrafts from Western North Carolina will feature the annual meetings of the State Literary and Historical Association, the State Folklore Society and the State Art Society here December 6 to 8.

The art society will open its exhibition December 6 Dr. A. R. Newsome, secretary of the State Historical Commission, announced today. Miss Ruth Faison Shaw, of New York and Rome, and Miss Leila Mechlin, of Washington, secretary of the American Federation of Arts, will speak.

Hunter Gets Sleeping Fox.

Hagerstown, Md., Nov. 19 (Spl.). Lawrence Barton went rabbit hunting and came back with a live red fox.

The fox was curled up beside a stone wall, but woke up in time to elude Barton and dive into a rock pile. Barton reached in and pulled out Reynard and will endeavor to tame it.

Books

Prose of Elinor Wylie Now Collected in Invaluable Omnibus Volume.

The prose of Elinor Wylie has been collected in a volume issued by Knopf today. Its 879 pages contain four novels, "Jennifer Lorn," "The Venetian Glass Nephew," "The Orphan Angel" and "Mr. Hodge and Mr. Hazard," as well as a group of eleven short pieces never before printed in book form. Each of these five sections of "The Collected Prose of Elinor Wylie" has a separate preface. These were written by Carl Van Vechten, Carl Van Doren, Isabel Paterson, William Rose Benet and Stephen Vincent Benet, which is about as distinguished a list of American literary critics as one could find. But the writings of Mrs. Wylie (nee Hoyt, of an old Washington family) are eternally worth their praise. Only one more commendation need be given for this book, that it has been designed by W. A. Dwiggins, one of the country's great typographers.

Willa Cather's first novel, "Alexander's Bridge," now running serially in the Golden Book maganize, has just been reissued by Houghton Mifflin.

Michael Arlen writes from Cannes to Doubleday Doran, his publishers in this country, that he has settled down to work on a new novel about London. It is to deal with the period 1930-34, but so many interesting difficulties are presented on that wide canvas that he does not know when it will be finished.

Robinson Explains Beautifully.

A poem, "Talifer," by Edwin Arlington Robinson. (Macmillan, $1.75).

The author of the classical "Tristram" now treats in blank verse a handsome and misguided male's quest for Peace "with a capital." Poor Talifer requires a year's marriage to the unfathomable Karen, "cool and lovely as a trout," to find out that Althea is the girl he should have wed in the first place.

Father confessor, counselor and adjustment agent to them all is the loquacious Doctor Quick, the poem's central character. In a book abounding in bright, and never too abstruse, dialogue, he has the pithiest speeches. Skeptical from the beginning that his friend Talifer will find that coveted Peace with Karen, he gives counsel to all three without the least urging and in the end compliments himself unstintedly upon his handiwork. Karen free again to read her Plato and Hume; Althea, of the orange-colored hair; and Talifer, confessing he would "eat lizards to forget" his quest for Peace—all are satisfied.

Taking this modern theme, Mr. Robinson has written an exceedingly amusing narrative poem. Which is not to say it is frothy or unsubstantial; it is too firmly grounded in everyday life to be that. Most of the lines have exquisite beauty. The description of Althea's despair, told in the very beginning, is a masterful dissection of a woman's heart after being left by a man.

GERALD GROSS.

The Return of the Native.

A novel in short stories, "Old Home Town," by Agnes Sligh Turnbull. (Revell. $1.75.)

By a series of apparent misfortunes Steven Martin, age 50, a salesman and Jersey commuter to New York, has his long-cherished dreams thrust upon him. In one and the same day, he is notified by his wife that she wants a divorce, and by his doctor that he must give up his job and retire to a country atmosphere. This gentle man, who abominates New York, and after 20 years of perfect patience and domestic fidelity, has also come to abominate his wife, goes back to the small town where he was born. Quietly, privately jubilant amid the sincerest commiserations of his business friends, he returns to the friends of his childhood.

Though Martin does not appear again in the book, these childhood friends are brought forward, one by one, in a series of short stories related by local and cross-references. They are chapters, really, in a greater story of which New Salem, the typical but not hypothetical country village, is the beloved central character. Each in turn, its inhabitants are portrayed in a touching incident or laudable action, always with sympathy and with a special, instinctive feeling for village life.

The book throughout is essentially fresh and charitable. People who have a quiet sorrow which they keep to themselves, people who care in any way for small villages or farm life, will be touched and pleased. In each story is a sting of tears, fleeting and showery as April weather or salt spray, and a laugh or two for good measure. Above all, there is genuine sympathy and no pretense.

MARY DURAND.

Toy Animal Field Gay Riot of Color

Chicago, Nov. 19 (AP).—Blue horses with red-lined ears and plaid monkeys—they're here, and so are pink rabbits, pin-striped dogs and yellow cats, as the advance guard of the new 1933 Christmas toys.

The plush teddy bear, the stuffed dog and the fuzzy white kitten are back, too, but they have some rivals as pigs, in threes. Wolves, too, big and bad, are making their debut in toyland.

Another rising star in the toy animal field is the donkey. Oh, yes, the elephant is there, too. Both can be found stuffed and mounted on wheels to be pulled. And they are in sizes large enough to rival the hobby horse.

There is a new lamb out—a modernistic bit of fleece. His yellow-lined ears are large and flappy. His long, stuffed legs are flappy, too, and they won't do for him to stand on.

Last year's blondes are being turned into this year's redheads with a new wig in the doll department. And when it comes to make-up, well, seeing is believing how much good a touch of paint does dolly.

U. S. Women Are Lucky, Says Miss Delafield

They're So Sociable, While English Matrons "Hole Themselves In."

By Theodore Hall.

"You can't imagine how much luckier it is to be an American woman than an English woman living in the provinces!"

Miss E. M. Delafield, English novelist now visiting this country in a series of hasty jaunts from pillar to post, cocked her turbaned head on one side and leaned forward in the hotel lobby chair. She had ten minutes before rushing off to Mount Vernon.

E. M. DELAFIELD

"Bridge—I detest it—but bridge is better far than the insulated life of our married women. At least it's a contact with other human beings. But no English woman in the provinces would drive 10 miles to see a friend. Even if she unavoidably met someone at a garden party or something, and inclined toward a friendship, she wouldn't make another move. Bound by tradition, you know. You don't have that here. You're lucky."

She tossed her head, refused a cigarette. "It makes me wild! Our women settle down after their marriage, with house, servants, children and husband as the only things in their world, and act as if life had nothing more to offer. That's why I wrote 'The Way Things Are.'"

"Oh, you read my book just last night? That was nice of you! Tell me, did you have to, or did you like it?"

"Yes? Oh, thanks! But that was written when I was much younger. Really! I wrote it to show our women just how they were. No spine, you know. Perhaps I did make it a little too black. But you've no idea how they hole themselves in!"

"I dramatized that book. People said it wouldn't succeed. But it played seven months in London, and now it's in the provinces. Seven months there already. Wives go and say 'That's just like my husband!' That's what people say of my books, too. But I'm not such a formidable observer as you think. Yes, you might call it autobiographical, though it's only slightly so. I'm married, you see, have two sons, and live in the country. That's all."

"I suppose 'The Provincial Lady' is much the same sort of thing. Only it's tighter, shorter, more story. But do read my latest, 'Gay Life.' They say it's not so defeatist." she smiled quickly. "Oh, I know what people say of my books! But read 'Gay Life.'"

"You've got to learn courage for yourself. You've got to hurt someone. Yes you do, if you want to grow. But I suppose books nowadays aren't doing very much to help."

She looked around the lobby. "How do they fill this huge place? Oh, I forget you Americans live so much in hotels! We never do. No, it's quite a good idea. You'd think so if you knew our servant problem! But you read my book, didn't you? That was nice of you!"

Miss Delafield picked up her things—and she left for Mount Vernon.

Half Forgotten Romances of American History

Benjamin Franklin—Deborah Read

By Elisabeth Poe.

It was a serene Sunday morning in the city of Philadelphia in the October of 1723. The good citizens of the quaint Quaker town for the most part were gathered in their meeting houses waiting "for the spirit to move them" as the Friends describe the wave of religious feeling that broke the pregnant silence in their church devotions.

But all Philadelphia was not in church. In a doorway, with a fan light above it, of a house in Market street near Fourth, a rosy cheeked Quaker maiden stood watching for possible passers by. Her girlish charms had already won quiet encomiums from the Quaker lads of the community but Deborah Read would have none of them. Her's was a valorous spirit and she longed for a Prince Charming who should ride into her life from over the hills far away.

Around the corner came a stranger lad. He was illy dressed, under his arm was tucked a huge roll and he was eating steadily on another one. A strange figure this in the Philadelphia streets but one destined not to be forgotten by the townsmen for many a generation to come.

Deborah laughed aloud at the ludicrous figure he cut with the rolls. At the sound of her merry laughter he glanced up from his moving repast: With the eye to a pretty woman he never quite lost at any time in his life, Benjamin Franklin, for it was indeed he, noted her good looks, laughed back at her in appreciation of her joking spirit—and passed on. But he had not passed on from Deborah Read's life.

The 17-year-old Benjamin Franklin already had seen life. In Boston he had risen to the post of editor of the Courant, a tiny paper brought out by James Franklin, his brother. The genius of the younger brother Benjamin had led to a parting of the ways. Josiah Franklin, the first in America of that name, father of Benjamin, his eighth child by his second wife, did not interfere between his sons. When the harsh words came, Benjamin thought his brother had grown jealous of his ability and James, no doubt, felt that Benjamin's hat had become far too small for his rapidly swelling head.

Benjamin cut the Gordian knot by running away from the fraternal strife and his apprenticeship as well. Working his way to Manhattan on a sailing sloop, he found small encouragement there and pressed on to Philadelphia.

For the immediate present Franklin's first job was to find work. He was employed for a short time in a local printery. His employer, Samuel Keimer, one day announced to him he had found him a room in the home of a merchant—Read by name. When Benjamin arrived at his new home, Mr. Read, after greeting him kindly, stepped to the door. "Debby," he called. Through the door came the young girl who had laughed at Benjamin eating his rolls that first day in Philadelphia. One long glance and the die was cast. Cupid had scored again, and another romance of American history had begun.

The romance was interrupted, however, for young Franklin soon sailed away to England on a wild-goose chase in regard to a printing shop of his own. He promised to return soon and make Deborah Read his wife. As a matter of fact, he wanted to marry her before he started, but Deborah Read, as well as himself, was only 18 years old and the wiser counsels of their elders prevailed. Benjamin sailed away vowing eternal faithfulness, as youth has from the beginning of time.

The allurements of England proved too much for the youthful vows of Franklin. "Out of sight, out of mind," and the broken-hearted Deborah received but one brief letter from her whilom fiance during his two years' absence. Benjamin, on his part, deserves some consideration for extenuating circumstances. He had been busy at two famous printing houses, Palmer's and Watts in Batholomew's Close. But there was no excuse for the entanglement in which he found himself involved with a young woman milliner, a fellow lodger. In fact, it cost him his job and some of the freindships he had built up in the new land.

In England Franklin won fame also as the Water-American, for he drank only water while his companions at the Watts' Press had a drinking program of beer. "My companions, "Franklin wrote friends in America," drank every day a pint before breakfast, a pint at breakfast with bread and cheese, a pint between breakfast and dinner, a pint at dinner, a pint in the afternoon about 6 o'clock, and another when he had done his day's work."

On His Way Home.

His heart, at last, turned back to America and he set sail for home.

Remorse for his treatment of Deborah overwhelmed him on his return voyage. He dashed to Philadelphia to make his peace with her but, alas, he had not reckoned on the proper pride of women. The poor girl, dazed and forlorn, imaging herself jilted, had married a ne'er-do-well named Rogers, a potter and also a potterer. The chains of matrimony had galled Rogers very soon and he had taken French leave of his wife. So, Benjamin found Deborah the wife of another, a fact which only heightened her desirability. He wrote in his diary that "my mind now turns toward marriage, and I look about for a suitable helpmeet."

Vigorously he pressed his suit after rumors came that Rogers had died, most conveniently for Benjamin's plans. The rumors could not be confirmed but Franklin was only too ready to credit and act upon them. Without troubling to absolutely verify the rumors, in 1730 he married Deborah in a ceremony all the participants feared might be interrupted by the inopportune appearance of the graceless first husband. Franklin and his bride were well content with what might have proven to be but a common law marriage. However, Rogers never reappeared and at this distance, at least, we may be certain that Rogers was—and is—dead.

Perhaps the delightful state of uncertainty added the touch of piquancy Franklin sought in all his flirtations, according to legend.

Deborah, as much disposed to industry and frugality as her husband, was illiterate and shared none of his tastes for literature and science. She never accompanied him on his diplomatic missions, dreading the sea, it is said. But she helped him found his fortunes and worked daily in his printing office, folding, stitching and doing up bundles of his "Poor Richard's Almanac," which he published for 26 years, a gold mine of home philosophy and wit.

One can echo Franklin's blessing on her: "God bless all good women who help men to do their work." He always told with pride that the clothes he wore were spun, woven, cut out and made into garments by his wife's own hands. There is reason to believe that she inspired that famous saying of his: "A man without a wife is but half a man."

He Praises Wife.

Once he wrote at length of her: "We have an English proverb that says 'he that would thrive must ask his wife.' It was lucky for me that I had one as much disposed to industry and frugality as myself. She assisted me cheerfully in my business. We kept no idle servants, our table was plain and simple, our furniture of the cheapest.

"For instance, my breakfast was for a long time bread and milk, and I ate it out of a two-penny earthen porringer with a pewter spoon. But mark how luxury will enter families and make progress in spite of principle. Being called one morning to breakfast I found it in a china bowl with a spoon of silver. They had been bought for me without my knowledge by my wife, and had cost her the enormous sum of three and twenty shillings for which she had no other excuse or apology to make but that she thought her husband deserved a silver spoon and china bowl as well as any of his neighbors."

Two children were born to Deborah and Benjamin Franklin, a Francis Folger who died from smallpox at the age of 4, and a daughter Sarah, who became the wife of Richard Bache, successor to Franklin as Postmaster General.

In 1774, before the fires of Revolution fairly blazed, Deborah Franklin died while her distinguished husband was in London on a mission for his country. His grief, it is said, was almost uncontrollable. As soon as he could be made a pilgrimage to America to kneel at her grave.

In the 14 years that remained to him of life without Deborah, he made many women friends. But none of them were ever asked to succeed her as his wife. To the hour of his death in 1789 he mentioned her daily and it was apparent of him that where Deborah was concerned:

"The heart that has truly loved
never forgets
But as truly loves on to the close,
As the sunflower turns on her god
when he sets
The same look that she gave when
he rose."

—What's in Fashion?—

Thanksgiving's Many Occasions Bring Out All Kinds of Coats

Directed by Amos Parrish

New York, Nov. 19.—Is it going to be "over the river and far away to grandmother's house" this Thanksgiving? Or church and dinner in the city? Or—a football game and turkey afterward? Whatever folks' plans may be, we think you'll agree that so far as clothes go, coats will have an important place in them.

Those luxurious black coats will go to the dress-up Thanksgivings. Sleek, suede broadcloths, and soft nubby textures, elegant with generously piled on furs . . . Persian lamb, mink, or silver fox. And some with kolinsky, beaver and caracul.

You'll be very much in fashion, too, if you've picked a brown to show off your red-gold hair. Or a dark green, an eel gray, a wine or navy.

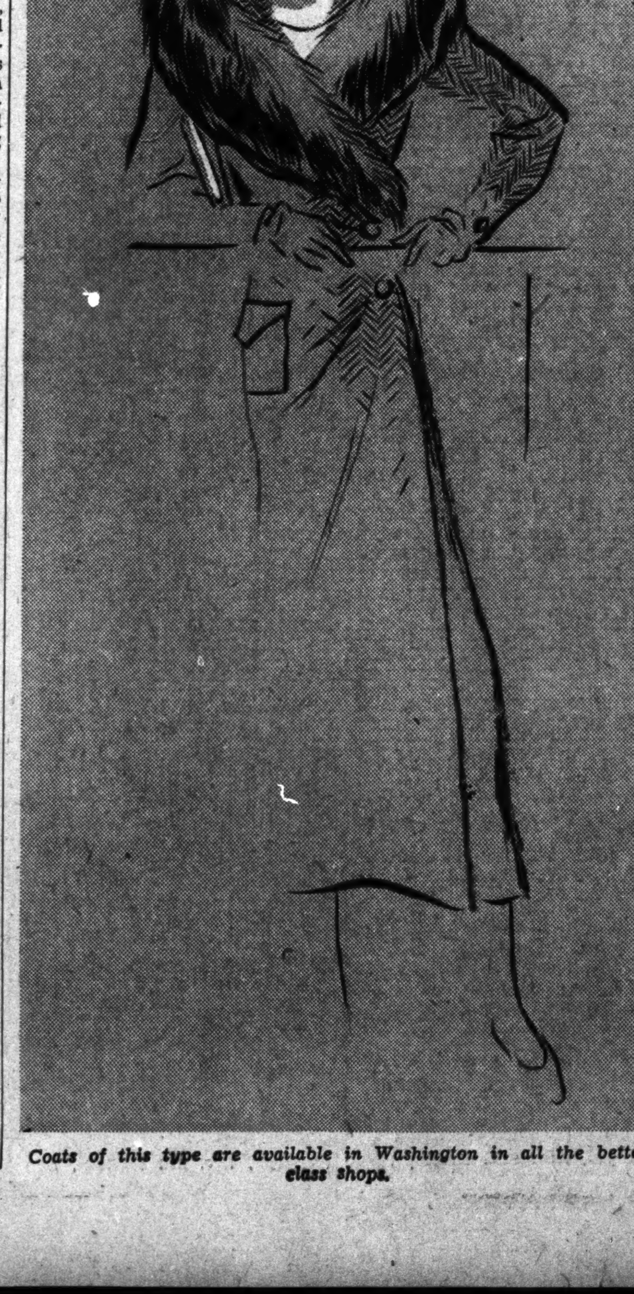

Coats of this type are available in Washington in all the better class shops.

Furs Will Appear.

Of course Thanksgiving will be a big day for fur coats. The minks, the caraculs and the kidskins will go calling and to the fashionable restaurants. As will muskrats and lapins. And you'll notice that the three-quarter length, slightly swagger coat with straight skirt and a little sleeve fullness will be what most everybody likes.

Then for those Thanksgivings in the country or in the stadium. Wooly tweeds that put up a stiff front to the sweeping winds . . . bright red or green coats that flash against the countryside like belated autumn leaves. Most of these coats wear immense fur collars . . . often raccoon or lynx . . . as dependable insurance against the cold.

Some will want to try that smart new fashion of plain unfurred coats, with high buttoning and little round collars. Then they can splash on bright scarfs and gloves and hats in the new way.

As for that perennial football-goer, the raccoon coat—it will have some competition this year in the new inexpensive and effective processed lambskin in rich beaver-brown. Australian silver baby bear, gray with white splashes, will be out, too. And a few leopards and civet cats.

Write for Leaflet on Table Decorating.

Of course, if you're to be the hostess, your coats is the last thing you're worrying about in connection with Thanksgiving. How big a turkey and what to do with the table come first. Which is why we're reminding you again of our leaflet on ways of arranging tables for the feast. Send for it today, by all means, if you need help.

AMOS PARISH,
The Washington Post New York Fashion Bureau, 500 Fifth avenue, New York:
I inclose stamped, addressed return envelope. Please send me you leaflet, "Decorating the Thanksgiving Table."

Name ....

Street..........................

City..........................

State..........................

(Copyright, 1933.)

Tomorrow: Smooth leather shoes take to stormy days.

The Family Marketer

She Finds Soup-Nuts That Swell Like Noodles in Hot Broth.

The Marketer turned the collar of her raccoon coat up around her frosted ears and looked anxiously around for shelter. Closed doors keep the cold out, and seeing one, she went up to it and turned the knob. Once inside, she looked around her.

A bright-faced lady was leaning against a box of prunes, munching a cracker that she took from a box beside her.

"Have one? They're awfully good."

"Thank you, I will. Didn't you have any breakfast?" the Marketer asked.

"Yes, but these crackers are good, and I like to be chewing on something."

The Marketer agrees that they are. They have a delicate flavor that would make a delicious background for an appetizer, with an anchovy perched on top. They are 15 cents for a 12-ounce box.

"What are those things in that bag over there?"

"They are soup-nuts. You put them in soup just as you serve it, they swell up like noodles, and taste very much like them, too. Ten cents a package."

The Marketer was beginning to get thirsty.

"That looks like sweet cider over there."

"Yes," said the market lady; "15 cents for half a gallon."

The marketer discovered in the same shop dried assorted fruits, prunes, apricots, peaches and what-not, selling at 2 pounds for a quarter. The prunes by themselves are the same price.

Mixed nuts, walnuts, almonds and pecans (unshelled), are 23 cents a pound. Black walnut meats are 39 cents a pound. Chestnuts are two pounds for 25 cents.

Here's a delicious way to fix pecans or other nut meats:

Cook a cup of maple sirup until a small amount forms a soft ball in cold water. Cool until lukewarm and beat until sirup begins to thicken, then drop one pecan in at a time, coat with sirup, and remove with a fork. Drop on waxed paper. If sirup begins to thicken before all the nuts are dipped, thin it slightly with a few drops of hot water.

Cider Jelly.

1 tablespoon gelatin
¼ cup cold water
⅓ cup sugar
¼ cup lemon juice
1½ cups sweet cider.

Put the gelatin in the top of a double boiler; pour in the ¼-cup cold water; let stand at room temperature for 5 to 10 minutes, so that the gelatin will absorb the water; stir over boiling water until the gelatin has dissolved. Add the sugar; stir until it has dissolved. Remove from stove; add the cider and lemon juice. If a clear jelly is desired, strain through a sieve lined with wet cheese cloth. Mold and chill.

Dinner for Four at 76 Cents.

Cold Sliced Pork. Cauliflower.
Baked Sweet Potatoes.
Bread Butter.
Milk, Tea or Coffee.
Cider Jelly.

Ingredients, amount and cost:

Pork (one meal) 2 lbs.	$0.32
Cauliflower	.15
Sweet Potatoes, 2 lbs.	.06
Bread, 1-3 loaf	.04
Butter, 1-8 lb.	.04
Milk (and beverage)	.07
Seasoning	.02
Jelly	.07
Total	$0.76

How to Keep Well

By Dr. W. A. Evans.

That Washington Mouth.

George Washington died about thirty years before photography became available. In consequence we must depend on oil paintings for information as to his personal appearance.

He must have been a very fine appearing man and aware of the fact, else he would not have given up so much of his valuable time to sitting for portraits. But as to the many details of his appearance the evidence is conflicting. Painters disagree just as do doctors, judges, lawyers and politicians.

The picture first in the hearts of the Masons was one that disclosed the man first in the hearts of his countrymen as being badly pock-marked and far from handsome. For 100 years a war has raged as to whether a certain deep line across one side of the face, as shown in this picture, was a scar following a saber cut or some other wound, or just an exceptionally deep wrinkle.

In A Century of Progress Exposition at the Chicago Art Institute there were several pictures of him painted by different artists.

Part of this expression is due to the shape of his mouth—the result of lips closed in a straight, horizontal line. But part of it is because his mouth was a little overfilled and his lips tried to hold back something.

The dentists tell us that that expression was not because Washington had commanded armies, whipped Gornwallis, and then held the wild horses of his country in check for eight years. They say it was caused by his false teeth. These tools were not skillfully made and, in consequence, they had a way of flying in the face of friend and foe. Washington had the stern mouth which the Stuart pictures give him because he had to keep back the rebellion (perhaps some insisted it be called revolution) in his own mouth.

The Savage pictures in this exhibition do not have the same expression of the mouth. It may have been that in the days when Savage was doing his painting Washington's teeth were not troubling him so much. It is not likely that he had discontinued wearing his plates. When a person who has worn plates for a long time takes them out, his mouth has a certain caved-in expression not found in the Savage pictures.

George Washington died in the period of senescence. He never reached senility, so many stories to the contrary. None of his pictures showed evidence of absorption of the bones and wasting of the soft parts of the lower face which characterize advanced senility, and evidence of which can be seen earlier.

(Copyright, 1933, by the Chicago Tribune.)

Shy Child Requires More Companions

When Molly was 13 she was allowed one summer to visit the family of a schoolmate for a week. When she got to her friend's home she was seized with homesickness, but for some reason could not get home and had to stay the week out.

That week was a period of torture. She could not eat, and was possessed by fears of every kind for her absent family, and haunted the mail box looking for letters.

She was quite as wretched physically and mentally as if she had a disease, yet even her family took it as a joke, and refused to see why she needed to make quite such a fuss about it. It never occured to them that Molly needed treatment for homesickness quite as definitely as if she had a chronic ailment.

As a little child she had, by force of circumstances, lived a very lonely and shut-in life. When she began to go to school she had none of the easy give and take of her companions.

Her shyness was taken for snobbery, and she found herself excluded from companionship.

Had Molly's mother been more keenly alive to her daughter's shortcomings, or had she had the foresight to avoid them, much unhappiness and readjustment might have been avoided.

She would have realized that the child was leading an abnormal life, and would have led her to seek companionship of her own age.

Pet Coyote Frolics With Big Police Dog

But the Little Fellow Howls, at Night, So May Land in Zoo.

Leonardtown, Md., Nov. 19 (Spl.). A young coyote is the strange pet of Mr. and Mrs. Daniel Rouch, of Charlotte Hall. It is the fast friend of their big German police dog, with which it frolics as if it were a puppy.

The coyote, sent to Mr. and Mrs. Rouch last June from northern Kansas, looks very much like a fox. Although it has been six months in captivity, it is reluctant to make friends with humans.

The coyote is an expert at catching any unwary chicken that comes within reach, and prefers raw meat for food. Owing to his savage nature he is kept on a long chain, and one of his latest accomplishments is howling all night in true coyote fashion, which trick may cause his banishment to the zoo.

QUICK . . AT SMALL COST YOU CAN MAKE CHOW MEIN

Do you use La Choy Vegetables for spur-of-the-moment suppers, impromptu lunches and the occasional family dinners? Each can contains Bean Sprouts, Water Chestnuts, Bamboo Shoots, Mushrooms and sweet pepper, sliced and proportioned correctly for making extra fancy Chop Suey or Chow Mein. Simply combine with 5c worth of celery, 10c worth of lean meat and prepare according to the recipe on the labels and you can serve four people generously at a cost of 15c to 20c per portion.

ASK YOUR GROCER

Open Season for Entertaining!

—and Time to Mix

Cocktail Lame's Blouses *and* Velvet Skirts

Very, very new! The blouse-and-skirt idea worked out in a formal cocktail costume that will get you glances of startled admiration at any party.

Long Skirts

Suave sheaths of chiffon velvet, ankle-length for the formal hour and beautifully fitted. $10.95.

Lame' Blouse

Softly woven lame' with glittering metallic and green threads that flash with every move you make. The draped cowl is particularly sophisticated, the short sleeves pert. $10.95.

Long-sleeve Lame' Blouses, $10.95
White Lame' Blouse, with frogs, $16.95
Chrysanthemum Figured Lame' Blouse, $16.95

Suit Blouses—Third Floor.

THE NEW Jelleff's
1216-1220 F Street N.W.

Business Rises Sharply Under Buying Upturn

Many Factors Pointed to as Aids in Strong Improvement.

New York, Nov. 19 (AP).—Business statistics of the past week registered what appeared to many statisticians as the most distinct advance since July.

Business analysts said it was perhaps too soon—that figures now available were too smattering—to draw definite conclusions that the protracted slackening of industrial output since the July peak had been checked.

Nevertheless, the showing was widely regarded as of decidedly cheering significance. Some suggested that the inflationary implications of the decline in the dollar in the last fortnight may well have prompted more active building up of inventories, giving the improvement a trace of the speculative flavor of that of last summer.

Other observers, however, pointed to more fundamental factors in the improvement, such as the expanded consumer buying power resulting from the increased employment already recorded and anticipation of further consuming power to be created by the Federal Relief Administration's plans of adding some 4,000,000 persons to pay rolls during the winter months.

It was also suggested that inventories of goods built up during the early summer manufacturing spurt had been fairly well moved into consumption and that foreign inquiry for American goods was improving in spots as result of the dollar decline.

Furthermore, it appeared that heavy industries were feeling more effectively the stimulus of the increasing public works expenditures.

Moody's combined index of freight car loadings, electric power production, and steel ingot production moved up 1.9 points, to 64.4, after falling almost steadily from its 1933 peak of 83.7, reached in July, to 62.5 last week. This index is based on the average for 1928 as 100.

One Flock of the 25,000 Turkeys Ready for Capital Market

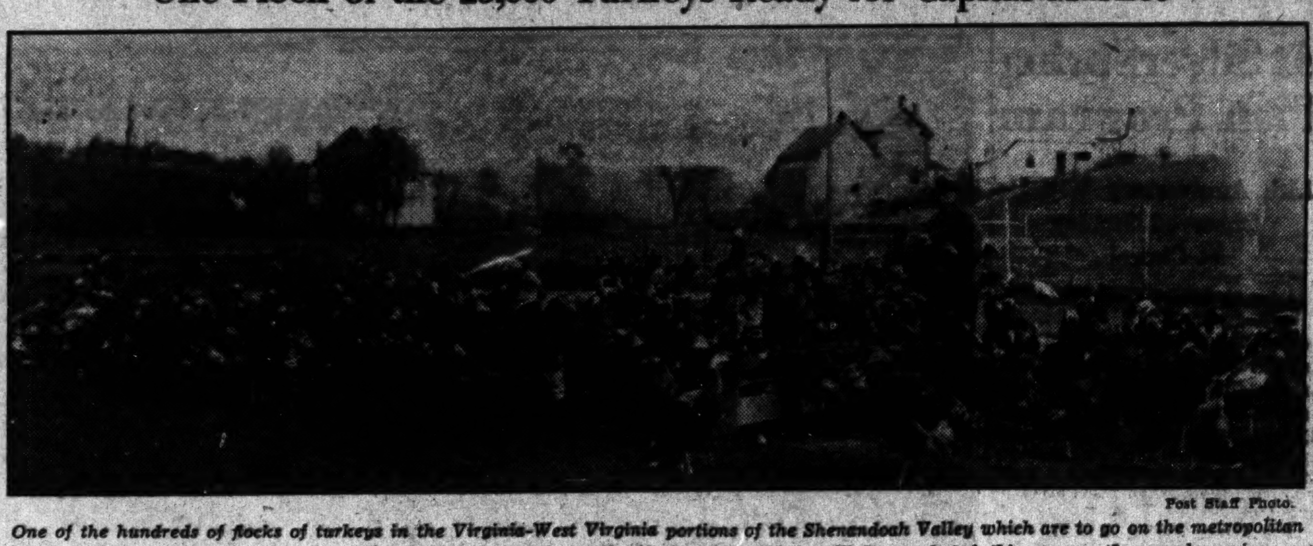

Post Staff Photo.

One of the hundreds of flocks of turkeys in the Virginia-West Virginia portions of the Shenandoah Valley which are to go on the metropolitan markets this week. Buyers of the choice fowl estimate that fully 25,000 of the birds will be marketed this season, the popular price, on foot, being 18 cents per pound.

Bankers Back U. S. Guaranty For Depositors

Group Supports R. F. C Plan, Hits Permanent Insurance Law.

Chicago, Nov. 19 (AP).—Cooperation with the Government's temporary deposit insurance plan and with the Reconstruction Finance Corporation's proposal to strengthen the banking structure through the injection of new capital, was urged upon the Nation's bankers today in a report by the Association of Reserve City Bankers.

The report, described as "the first comprehensive analysis" of the deposit insurance law, expressed opposition, however, to the permanent plan scheduled to go into effect on July 1, 1934, contending it would be "un-American, unfair and unsound."

Instead of a permanent deposit insurance program, the association recommends a "sound fundamental revision of the whole banking structure."

"We conclude," said John H. Hogan, chairman of the commission that devoted six months to a study of the situation, "that the way to assure bank depositors of true safety lies in so improving the banking system that losses to depositors can not occur, rather than adopting some plan of spreading the losses after they have occurred."

The permanent plan set up by the Glass-Steagal bill, said the report, "ignores the causes of bank failures and deals only with consequences."

Concerning the temporary plan, which goes into effect January 1, and the R. F. C. proposal, Chairman Hogan said:

"If such things as these will assist in building up the banking structure to a sounder condition and remove uncertainty, it is the first job in which bankers should interest tehmselves.

"We believe strongly, however, that these are but temporary measures and that the real objective is a sounder banking system. We join heartily with the public in its demand for safety of bank deposits."

The commission included Robert V. Fleming, Washington; Thomas B. McAdams, Richmond, and Morton M. Prentis, Baltimore.

E. W. Kemmerer, research professor of international finance at Princeton University, acted as economic adviser.

"Not Worth a Continental"

President Should Have Carried Revolutionary Analogy Further

By Ralph West Robey.

Perhaps President Roosevelt was being merely a bit facetious in his Georgia address when he drew the analogy between the American Revolution and the philosophies and experiments of the present Administration. Certainly it is not an analogy anyone heretofore has considered worthy of serious study. Nevertheless, inasmuch as the President threw it into the argument, it is regrettable he did not carry the comparison a bit further.

More specifically, it is regrettable that he did not carry the analogy on into the question causing us much concern at present. All of us, I feel sure, would like to know just what there was in this earlier experience that supports the present monetary policy or justifies terming as "Tories" all those who oppose what is being done with our currency. And I, at least, should like to hear him explain away the old saying, "not worth a continental."

In other words, I should like to know just what benefits the ruination of the currency in the 1770's and 1780's was to the new Nation. Were conditions better by the fact that currency sank lower and lower until finally it reached virtually zero? Did this help business activity? Did it put men to work? Did it cause an outburst of new construction? Did it enhance the credit standing of the struggling colonial Government? Did it make it easier to raise funds for meeting expenses necessary to establishment and operation of the new Government?

These strike me as fair questions to ask anyone who selects such an experience as the American Revolution in order to get a deragatory label for his opponents. However, in having the question answered it might be advisable to permit a certain leeway of historical experience. Most of us, I think, would be satisfied if we could be shown any case approximating our own at present, even in the broadest outline, where a nation has gained by a policy of undermining its currency.

Those of us who have spent our lives studying money, credit and prices know of no such example. We can cite cases where a nation has ceased its foreign debt burden by repudiation, either directly by refusing to pay or indirectly by wrecking its currency. We know of no instance, however, in which a nation has gained domestically by such policies, and certainly not of any nation having been able to pull itself out of a depression by currency manipulation.

Neither do we know of any cases where the people of the nation have found inflation desirable. On the contrary, they all remember it as a nightmare when one could make no plans for the future, when one's life savings became worth less day by day, when dangers to continued existence were greater than in warfare. We know, too, that this is the attitude not only in extreme cases such as Germany and Austria, but in what currently is termed as having been "controlled inflation," such as in France.

The answer made to all of this, of course, is that we are not facing currency ruination. We are told there is no danger of our going the way of Germany or even the way of France—there is no chance we shall ever get to the point where it might be said that the American dollar is "not worth a continental."

Perhaps this answer is true. Our "Tories," however, would like to see some definite evidence of it. Only a few months ago they were assured there was no chance that powers under the Thomas inflationary amendment would be used. They were also assured that Federal finances would be kept in good condition, and first concern of the Administration would be to keep Government credit unimpaired. Still earlier they were assured that President Roosevelt would maintain sound currency and the gold standard "at all hazards."

The reason we have a group today which the President has selected to call "Tories" is attributable to the extent to which promises and assurances have been ignored. Perhaps the group in much of its thinking deserves the title. On the question of money, nevertheless, it has both history and logic on its side. In view of this, it might be fitting to recall to President Roosevelt that even that great "experimenter" George Washington had Alexander Hamilton as Secretary of the Treasury.

(Copyright.)

Forum to Hear Dr. Marvin on Bank Morals

Dr. Cloyd Heck Marvin, president of George Washington University, will be the principal speaker at the second forum dinner meeting of Washington Chapter, American Institute of Banking, to be held at Hay-Adams House, Wednesday evening, according to announcement yesterday of Norman E. Towson, an assistant treasurer, Washington Loan & Trust Co., chairman of the forum committee.

Dr. Marvin, whose subject will be "The Beginning of Banking Morals," is an outstanding educator and economist. After attending Stanford University he entered the University of Southern California, receiving his bachelor of arts degree in 1915. The following year he entered Harvard University, from which school he received his M. A. and Ph. D. degrees.

In 1923, the University of New Mexico conferred upon him the degree of Doctor of Laws. Dr. Marvin is a member of several legal and educational fraternities, the Cosmos, University and Metropolitan Clubs. He saw active service during the World War as captain in the aviation section of the Army and now holds the rank of lieutenant colonel in the U. S. Reserve Corps.

Dr. Marvin has had a wide experience in the field of education, serving in the capacities of instructor, professor, director and president of institutions of learning. Mr. Towson stated that his intimate knowledge of the problems of finance, coupled with the detached viewpoint and academic perspective which are his, will assure to local bankers a most interesting address.

Mr. Towson stated that a number of reservations had already been made and he predicted a large attendance at this meeting.

Ozarks Drew King's Fortune

Louis XIV and John Law Spent $200,000,000 in Gold Hunt.

Joplin, Mo., Nov. 19 (U.P.).—King Louis XIV of France and John Law, master promoter, sank $200,000,000 into extravagant mine explorations in the Ozark region, and went bankrupt.

Yet, in the tri-State area of Missouri, Arkansas and Kansas alone more than a billion dollars' worth of lead and zinc concentrates have been mined.

King Louis, gay and spendthrift ruler, granted letters of patent in 1712 to all of the Ozarks, then a part of Louisiana territory owned by the French, to explore fully the region for silver and gold.

The Mississippi Co., promoted by Law, profits in which were shared by the king, undertook the exploration work. Philip Renault, one of the king's master miners, accompanied by 500 black slaves from San Domingo, and a number of expert mineralogists, came to the Ozarks in 1719.

The first real discovery in the Joplin field was made by an Indian, David Harland, half-breed Cherokee from North Carolina. Harland found lead along Shoal Creek near the present site of Joplin in 1835.

However, William Tingle, a Scotchman, generally is credited with having been the first miner in this field.

Since the discovery of the tri-State area, more than five times as much lead and zinc have been mined and sold as Louis XIV squandered in "locating" it.

Secure competent help with Post Classified Ads. Just phone National 4205.

Closing of Rail Shops Fought

Union Protests Furlough of 2 Weeks Ordered by B. and O.

Cumberland, Md., Nov. 19 (Spl.). The order closing down the Baltimore & Ohio major shops for two weeks beginning tomorrow has been protested by the Cumberland Federation of Shop Crafts.

Secretary Randolph Robinette, of the crafts, received the following telegram from William Green, president of the American Federation of Labor:

"Regret to learn that shops will be closed down as stated in your message. Such action is not in accordance with the spirit of the national recovery act, which seeks to overcome, rather than increase unemployment. Will take up your complaint with the Federal coordinator of transportation."

Robinette says the shops really closed November 16, as they have been operating on a four-day week. He says altogether 2,000 men are affected. The furlough will end December 4. The shut-down, it is said, was ordered by the company to keep within the budget for November.

Studebaker Shipments Rise.

South Bend, Ind., Nov. 19 (AP). Shipments of new models to domestic dealers during the first half of November exceeded previous records for several years, the Studebaker Sales Corporation of America announced today. The total shipped was 4,208 units, the highest figure for any half month in 21 months, and exceeded the first 15 days of November, 1932, by 1,056 per cent, the corporation announced.

Foreign Trade Improves.

Chicago, Nov. 19 (AP).—The Illinois Manufacturers Association reported today foreign trade has enjoyed substantial impetus since the United States went off the gold standard. The survey said sales to South America and South Africa, particularly electrical refrigerators and telephone equipment, increased sharply.

Contracts Total $36,951,000.

New York, Nov. 19 (AP).—Heavy engineering contracts awarded in the week ended November 13 totaled $36,951,000, the publication Engineering News-Record reported today.

Stocks Close Little Changed After Week of Fluctuations

Confused Conditions Prevailing in Exchanges Influence Markets; Shares Refuse to Follow Rules on Dollar Rises and Falls.

New York, Nov. 19 (AP).—Financial markets were thoroughly confused by conditions in foreign exchange dealings this week.

Prices of shares and staples fluctuated sharply at times, but ended the week with little change in the aggregate from last Saturday.

Business statistics were the most encouraging in weeks, indicating a cessation of the slackening of industrial output, which has been under way since July, but business trends were all but ignored by markets, which were anxiously trying to keep one eye on Washington and the other on the action of the dollar.

Dollar Out of Control.

The dollar got out of control for a time, racing downgrade more rapidly, evidently, than the commodity price-lifting program had contemplated and disturbing the market for U. S. Government bonds.

This prompted the R. F. C. to cease raising its gold price after Tuesday, and the New York Federal Reserve Bank foreign exchange control has tightened to stem the outflow of capital. By the end of the week the dollar had recovered to the level indicated by the gold price set on Tuesday, and maintained the rest of the week.

The stock market, which according to the managed money theory was expected to advance when the dollar declined, seemed to have become nervous over inflation, declined when the dollar did, and rallied substantially when the dollar strengthened.

Price Index Up.

The price index of 90 representative shares ended the week at 78.9, up .8 of one point, a negligible change for this tabulation. Russian recognition strengthened a few shares expected to benefit from better export business.

The action of commodities was mixed. Export staples such as cotton were helped some by the rise in the British pound sterling. The improvement in the dollar toward the close of the week turned some staples downward. Wheat, running into stop loss orders, broke sharply.

The value of the dollar in terms of gold as measured by the R. F. C. gold price was reduced from slightly above 62 cents a week ago in terms of the dollar of the old parity of 61½ cents on Tuesday, at which level it remained for the best of the week. In terms of the French gold franc, however, it fell to 58½, before recovering, to finish today just under 61¾.

The British pound sterling rose from $5.09 a week ago to a high of $5.62¾ on Thursday, then fell to $5.15, and ended the week at $5.24¾.

Direct Air Line Set For South America

New Orleans, Nov. 19 (U.P.).—Direct air transportation for passengers, express and freight from New Orleans to Central America will be effected early next year by the opening of a line from here to Panama City by Tropical Airways, Inc., according to President Ellis E. Boggs.

Flying directly South, the airplanes will shorten the distance between New York and Panama City to two days of flying.

The proposed route calls for stops at Merida City and Progreso in Mexico; Tegucigalpa, Honduras; Managua, Nicaragua; San Jose, Costa Rica, and David, Panama.

50 Selected Stocks Climb 4.85 Per Cent

New York, Nov. 19 (AP).—Paul H. Davis & Co. reports that the market value of 50 representative stocks on the New York exchange at the close of business yesterday was $12,620,236,875, an increase of 4.85 per cent over their value last week and up 31.03 since last year.

Missouri "Cashes In" on Beer.

Jefferson City, Mo., Nov. 19 (U.P.). Missouri collected $23,917.21 in inspection fees on beer during October, tax records revealed. The fee charged is 1 cent a gallon.

$50,000 Value Turkey Crop In Shenandoah

Rockingham County Has Record Flocks; Farmers Regret Low Prices.

Winchester, Va., Nov. 19 (Spl.). More than $50,000 revenue is expected by turkey raisers of the West Virginia-Virginia section of the Shenandoah Valley within 50 miles of Winchester, from the first sales of their flocks, estimated at 25,000 birds, this week.

Turkey raising within the space of ten years has become one of the outstanding "money crops" of the farmers of this section. Although the price which the raisers hope to realize this year is far below the high figures of several years ago, farmers declare the turkey is going a long way toward tiding them over this winter.

The 25,000 turkeys to go on the market this week and the first few days of next for Thanksgiving dinners, represents more than half the estimated 40,000 birds raised in the valley this year. The choice birds weigh from 16 to 24 pounds.

Eighteen cents is the top price for live turkeys. A number of flocks have been sold for 16 cents. The top price for live turkeys this season is about one-third of the 60 cents per pound paid several years ago.

Record Flocks in Rockingham.

Harrisonburg, Va., Nov. 19 (Spl.). "Rockingham County has the largest crop of turkeys in its history," declared P. A. Carver, of the Carver Produce Co. "Unfortunately, the price is low, but the quality of the Thanksgiving bird remains high. Eggs are bringing from 4 to 5 cents per dozen more than last year. Turkeys are 3 cents lower."

Products of the Rockingham poultry farms take rank with Frederick County apple orchards from a money standpoint. Apples and poultry—not wheat and corn as in days gone by—bring into Shenandoah Valley the credits which enable the people of this section to pay for importations.

Pumpkin Cannery Busy.

New Market, Va., Nov. 19 (Spl.). Fifty tons of pumpkins, put up into 20,000 cartons—enough for 2,000,000 pies—is this fall's output of the only cannery of its kind in this section of Virginia. It is in the little village of Maurertown, a few miles south of Strasburg, and is operated by Y. S. Schaeffer. It has been constantly expanding during the past four years. Its output this fall is the greatest in its history.

Shenandoah County farmers and also those of Frederick, Page and Rockingham have brought pumpkins to the cannery.

The plant has been employing 15 workers for several weeks.

Bonds Revive Late in Week As Dollar Halts

Industrial News Ignored as Market Watches Foreign Exchange.

New York, Nov. 19 (AP).—Dollar weakness, with its inflationary symptoms, brought additional liquidation of prime investment bonds the past week, but there were some late recoveries which followed reports that monetary stabilization was imminent.

The loans market generally ignored industrial developments as the American currency gyrated wildly in terms of leading foreign exchanges.

Notwithstanding the fact that the Reconstruction Finance Corporation held its gold price unchanged for several days, apparently with the view of steadying the unit, the dollar dropped to its lowest level in more than 60 years in relation to gold exchanges.

U. S. Bonds Lead.

United States Government securities led the market down and also were in the forefront of a rally on Friday as foreign currencies reacted sharply.

In addition to the stabilization possibilities, this list also probably reflected indications that Washington was taking steps to stem the flight og capital by tightening the restrictions on exchange transactions.

The Federal section came back moderately early in the week and the relief was widespread that the Reserve System had come to its support. The financial district was surprised, however, when the weekly figures of the Reserve banks disclosed they had purchased only $1,500,000 of Government obligations, the smallest aggregate in several months. Institutional and public buying, it was understood, was largely responsible for the resistance.

Banking Quarters Disturbed.

Banking quarters were much disturbed by the recent decline of the Governments. It was known that on December 15 the Treasury has a $750,000,000 refunding operation and must borrow many millions more before the end of the month. There were conjectures as to whether interest rates, under the circumstances, might not be prohibitive, and rumors appeared of a possible issue of "greenbacks" to tide over the emergency.

Friday's reversal in the foreign exchange trend resulted in losses of 2 to as much as 13 points in obligations of France, Dutch East Indies, Switzerland, Poland and the United Kingdom. Most bonds of the gold-standard countries suffered net declines on the week despite their earlier buoyancy.

Highest grade corporation maturities were the principal sufferers, although they followed the Federals in the belated rally. The secondary groups were highly irregular. The rails showed the greatest recessions, with the utilities a close second. The industrials, as whole, were not unusually heavy.

Traction Line Owned By Former Employes

Bakersfield, Calif., Nov. 19 (U.P.). Bakersfield's city transit system is owned today by street-car motormen and bus drivers who once worked on the lines for wages.

The situation, believed to be unique in public service annals, developed when the San Joaquin Light & Power Corporation, former owner of the system, notified the California Railroad Commission it planned to abandon the system entirely.

The employes petitioned that the street car and bus lines be turned over to them to operate cooperatively. The request was granted. The employes selected a general manager and began operation of the lines, the profits to be paid to them as wages.

U. D. C. Group Will Dedicate Memorial Boulder in Virginia

Marker Is One of Series Planned for Jefferson Davis Highway.

Fredericksburg, Va., Nov. 19 (Spl.).—At the point where U. S. highways Nos. 1 and 9 converge near Woodridge, Va., the Fourth District of Virginia, United Daughters of the Confederacy tomorrow at 2 p. m. will dedicate a Jefferson Davis highway memorial boulder.

The memorial is one of six to be erected by each Virginia district unit of the U. D. C. through which a part of the Jefferson Davis highway passes, and one of numerous to be erected by similar units in other States.

The Rev. Mr. Langston, rector of Pohick Church, will deliver the invocation. Mrs. B. A. Blenner, Virginia U. D. C. director, will call upon Mrs. T. Elmer Woolf, chairman of the Fourth District, to unveil and present the boulder. Music will be under the direction of Miss Virginia Nelson Speiden.

Henry G. Shirley, Virginia commissioner of highways, will accept the memorial in behalf of the State of Virginia. H. Thornton Davies will deliver the main address, eulogizing the president of the Confederacy. The Rev. A. Stuart Gibson, chaplain of Ewell Church, will give the benediction.

Woodbridge was designated as the site for the boulder at the Fourth District convention in 1930 by Mrs. Charles E. Bolling, then president of the Virginia division of the United Daughters of the Confederacy.

No definite action was taken until 1933, when at the District convention in Purcellville, Miss Anne V. Mann, who succeeded Mrs. Bolling as State president, appointed Mrs. J. B. T. Thornton, of Manassas, as chairman of the boulder committee, with approval of Mrs. B. A. Blenner, State director of National highways, the United Daughters of the Confederacy.

The memorial was sponsored by Mrs. Blenner, Mrs. Severn M. Nottingham, current president of the Virginia division; Mrs. Charles Bolling, and other prominent members of the United Daughters of the Confederacy.

The Fourth District includes the counties of Arlington, Fauquier, Loudoun, Green, Page, Prince William, Fairfax, Culpeper, Spotsylvania, Stafford, Shenandoah, Clark, Orange, Frederick and Warren.

Germany's Trade With Latins Grows

Balance Shown for First Half of Year.

Berlin, Nov. 19 (U.P.).—Germany had a favorable balance of trade with South America for the first half year of 1933, according to figures issued by the ministry of economics.

Despite the trade advantage which depreciated currency gave Britain, Japan and the United States, German exports to South America greatly improved.

With the exception of Peru and Chile, the German export figures are much higher than for the corresponding period of 1932.

The following figures, in millions of marks, represent the value of German exports to South America in the two years:

	1933	1932
Argentine	47.6	44.8
Brazil	39.4	23.6
Colombia	9.8	5.7
Uruguay	7.5	5.1
Venezuela	4.0	4.0
Chile	3.3	5.2
Peru	2.2	3.4
Paraguay	1.5	0.5
Bolivia	1.3	0.9
Ecuador	1.3	0.0
Totals	117.9	94.3

1,500 U. S. Advertisers Going to Paris Meet

Paris, Nov. 19 (U.P.).—Fifteen hundred American delegates will attend the International Advertising Congress to be held here in June, according to M. Charles Maillard, president of the French "Chambre Syndicale de la Publicite."

Gilbert T. Hodges, president of the Advertising Federation of America, on a recent visit here promised M. Maillard that he could count upon American advertising men taking active part in the 1934 congress.

Hodges will present the French invitation to the Advertising Federation of America, and its acceptance is practically assured beforehand.

Curb Trading Close Week of Indecision

Dealings Reach Average of 250,000 Shares; Oils Progress.

New York, Nov. 19 (AP).—Irregularity ruled the curb market last week as wild gyrations in foreign exchanges contributed to the indecision of traders. Price fluctuations were held within extremely narrow bounds during a brisk upturn that occurred late Tuesday.

Trading volume expanded substantially around midweek and total transfers were moderately in excess of the preceding week, averaging around 250,000 shares for each full five-hour session.

Oils recorded mild progress but alcohols and utilities dribbled lower under quiet offerings. Metals shares slumped after early steadiness.

Gulf and Humble oils continued as favorites in the petroleum division while international petroleum also improved in considerable activity. Hiram Walker and Distillers Corporation-Seagrams led the repeal group lower and in the utility field Electric Bond & Share attracted substantial selling on omission of its common stock dividend.

Among industrial specialities Aluminum Co. of America fluctuated widely. Firmness prevailed in Pan American Airways and Swift International, among others.

New Stainless Steel Plant to Utilize Scrap

New York, Nov. 19.—A new entrant into the steel business of this country is announced with the formation, under the laws of Ohio, of Barium Steel Corporation, which for the first time in this country will produce stainless steel in open hearth furnaces from scrap by the use of the compound from which the new steel company derives its name. The new process permits the manufacture of stainless steel at a decidedly lower heat cost per ton, according to Lawrence K. Diffenderfer, president, who made public today the facts concerning the new industrial.

Mr. Diffenderfer was treasurer and director of the Vanadium Corporation of America for seven years and prior to that was an executive of the Lackawanna Steel Co., the American Iron and Steel Co., Empire Steel and the Wharton Steel Co. Charles E. Middleton, vice president, was formerly an executive of the Carnegie Steel Co., the American Steel and Wire Co. and the Penn-Seaboard Corporation. Lawrence C. Miller, secretary and treasurer, was formerly with the Vanadium Corporation, the American Concrete Products Co., Springfield Tire & Rubber Co., and is treasurer of the Core Joint Concrete Pipe Co. The consulting engineers include Otto Tischer, of Germany, an authority on furnaces, and Dr. Mahlon J. Rentschler, of Willoughby, Ohio, a banker who is also known as the foremost American authority on Barium products.

"Experiments conducted over an adequate period have conclusively demonstrated that stainless steel scrap can be successfully remelted in open-hearth furnaces," said Mr. Diffenderfer. "This represents a major achievement in lowering costs because under the patents and processes owned by the Barium Steel Corporation, stainless steel scrap should replace a large portion of the expensive chromium and nickel constituents. Further savings should accrue in the rolling and finishing process by the use of Barium salts as a refining medium, because it results in a higher yield and unusual metallurgical qualities."

Many View Home In Forest Hills

Admirers Continue to Visit Jones' Offering.

Threatening skies and a penetrating dampness did not lessen attendance of delighted visitors to The Washington Post model home in Forest Hills yesterday. Every day more persons are pleased by visits to this excellent offering. Establishing new standards in beauty, design, construction and arrangement, the home at 4517 Twenty-eighth street northwest, Forest Hills, continues one of the season's outstanding presentations. It is presented by Edward H. Jones & Co., Inc.

The dwelling has drawn admiring throngs of prospective home-seekers from all parts of the city and nearby States. All through the week representatives of the company were engaged in conducting admiring groups through the house.

The structure was erected by Carl I. Johnson and was built from plans prepared by Harvey P. Baxter. It will be open daily from 10 a. m. to 9 p. m. until further notice. The home may be visited by driving out Connecticut avenue to Albemarle street, then turn right to Twenty-eighth street and left to the home as indicated by the road signs.

Tin Follows English Pound Fluctuations

Poor Copper Demand Cuts Price; Lead Is Steady; Zinc Quiet.

New York, Nov. 19 (AP).—Sharp fluctuations of the dollar in foreign exchange influenced the metal markets last week. Tin price changes were highly erratic, reflecting almost entirely quotations for sterling, sharp advances in the asking prices for the metal being followed by partial reactions.

Quotations, however, were largely nominal, as the erratic fluctuations caused consumers to withdraw pending signs of stability.

Trade advices indicated that tin plate operations were tapering off somewhat.

Poor Copper Demand.

Poor domestic demand for copper caused some smelters to reduce levels one-fourth cent to the basis of 8 cents for electrolytic, but the market was again steadier late in the week largely as a result of improved foreign buying.

Relative gains in European purchasing power when the dollar weakened attracted this better demand, it was said. Domestic inquiry for early 1934 deliveries improved somewhat, but nearby metal was neglected. Publication of the proposed copper code attracted trade attention.

Attention in the zinc trade was centered on reports that prospective mine curtailment was imminent. Its possible effect on strengthening ore prices aided the undertone of the market, and while a little more inquiry was reported, the volume of business was still quiet and prices unchanged.

Lead Holds Steady.

Lead held steady and unchanged with business confined principally to small prompt lots. Both buyers and sellers were said to be watching monetary developments. Consumers were still said to be supplied with metal for the next few weeks, but a fair part of December requirements remained to be covered.

Recent advances in antimony as a result of higher Chinese quotations failed to attract more than a limited demand, and the market has since remained quiet and unchanged.

The moderate gain in steel production reflected public works releases and moderate improvement in miscellaneous buying. The outlook was said to depend largely on governmental awards, rail releases and the date of resumption of automobile production on new models. Possibilities of price changes for the first quarter were being discussed. Pig iron was quiet and unchanged.

South African Canner Finds U. S. Plan Best

New Orleans, Nov. 19 (U.P.).—K Robert Lindstrom, Capetown, South Africa, official of a lobster canning factory, spent five weeks here studying methods of shrimp canning and production.

"I've found that our canning machinery at home is far out of date," he said. "I believe that I can cut our costs about 30 per cent by using what I've learned in Louisiana. Your sanitation methods, too, are far superior to ours."

Air Service Expanded.

Springfield, Mo., Nov. 19 (U.P.).—An extension of its present air service will link Kansas City and Birmingham, Ala., according to plans of Ozark Airways, Inc. Planes will make the flight south from here to Memphis in 3½ hours and on to Birmingham in 2 hours more.

Soft Coal Loadings Gain.

Cleveland, Ohio, Nov. 19 (AP).—Bituminous coal loadings into vessels at Lake Erie docks increased last week over both the preceding week and the corresponding week in 1932. The total was 969,324 tons.

OFFICE EQUIPMENT
WE BUY, SELL or EXCHANGE
Desks, Tables, Chairs, Typewriters, Adding Machines, Check Protectors, Steel Files, Steel Cabinets
BAUM'S FURNITURE HOUSE
1416 Eye St. NW. Phone NA. 2184

LAWYERS' BRIEFS
RUSH PRINTING
BYRON S. ADAMS
"I Never Disappoint"

Stationers
Office Outfitters
SINCE 1888
3 Convenient Stores
CHAS. G. STOTT & CO. INC.
1313 K.-1310 NEW YORK AVE.-824 17TH.
PHONE NATIONAL 4181

EQUITABLE
Co-Operative Building Association
Organized 1879
54TH YEAR COMPLETED
Assets $6,312,818.88
START NOW TO SAVE SYSTEMATICALLY
The Equitable's plan of saving has taught thousands how to save. Come in and let us explain this helpful, systematic way.
Subscriptions for the 106th Issue of Stock Being Received
Shares $2.50 per month
EQUITABLE BUILDING
915 F Street N.W.
JOHN JOY EDSON, President.
WALTER S. PRATT, Jr., Secretary.

Gas Sale Pact Held Violated In Alexandria

Planning Body Protests Filling Station on Washington Street.

THE WASHINGTON POST BUREAU,
907 Prince St., Alexandria, Va.
Phone Alexandria 523.

The National Park and Planning Commission has written the Alexandria City Council, directing attention to the agreement of Alexandria and the Department of Agriculture, dated June 20, 1929, concerning erection of filling stations on Washington street.

This agreement was violated in permitting the erection of a station at Washington and Franklin streets, the commission states.

The letter also cites the lack of stop signs on streets running east and west from Mount Vernon Memorial boulevard.

City Manager Wallace Lawrence says these signs are provided for in the budget and will be erected shortly.

The suggestion is also made that stop signs be placed at King and Washington streets, on the east and west sides, to apply when the signal lights are not in operation.

Concert for Charity.

A concert will be given in the Alexandria Armory December 1 by the Boys Independent Band of Washington, when a silver offering will be taken for charity. Harvey Crump is chairman of the committee in charge, assisted by Thomas Chauncey, Charles C. Carlin, jr., John W. Tulloch, Albert Muller and R. F. Dunn. Churches and civic organizations in the city are asked to cooperate.

Budget to Be Studied.

The Alexandria City Council will meet tomorrow night to consider the proposed 1934 budget, prepared by the city manager. This budget carries an appropriation of $669,546, an increase of $48,346 over 1933.

A conference will be held later on the school budget request. There are 400 items on the city budget, and after a public hearing will be called later.

Fathers to Organize.

Plans will be perfected Thursday night at a meeting in the Alexandria High School auditorium for an association of fathers of public school students. Henry T. Moncure, principal of the Alexandria High School, started the movement.

Tobacco Delegation To Be Chosen Tomorrow

Delegates to the special session of the Maryland Legislature in behalf of farmers whose tobacco was destroyed in the State warehouse at Baltimore during the August flood, will be elected at a meeting tomorrow afternoon in Upper Marlboro.

The meeting will be under the auspices of the Southern Maryland Tobacco Growers Association. It is planned to petition the legislature to reimburse farmers who lost their crop on grounds that the State was negligent in locating the warehouses and that carelessness was shown in handling the tobacco.

Boys' Recreation Room In Hyattsville Near

A recreation center for boys will be opened soon after Thanksgiving in Hyattsville by the Associated Charities of Hyattsville and vicinity. It will be in the old Prince Georges County courtroom.

The recreation room is for boys who lack facilities for other forms of entertainment. Contributions solicited through Mrs. K. J. Morris.

Fairfax Grand Jury Sees Record—No Cases

The November term of Fairfax County Circuit Court will open this morning with an all-time record of no cases pending for consideration of the grand jury.

Approximately 12 criminal appeals from the county trial justice court await action. County officials indicated that the civil docket is also unusually light.

Arlington Plumbers to Meet.

J. Reed Salisbury, of the Department of Commerce sanitation division, will be the principal speaker tonight at a meeting of the Arlington County Master Plumbers Association in the Cherrydale Firemen's Hall. Motion pictures of the county sewage disposal plant will be shown.

Vital Statistics

Births.

Louis A. and Margaret Jongbloet, girl.
William P. and Lena Blake, girl.
Carl F. and Elizabeth Beach, boy.
Robert E. and Mildred Simpkins, boy.
Constantine N. and Janoula Galanis, boy.
Garrett F. and Ruby Quinn, girl.
Johnson and Ruth McFetridge, girl.
Bernard A. and Viola Reidy, girl.
Alan E. and Edna Sanders, girl.
Charles E. and Verena Dawson, boy.
Oscar and Marie Kehle, girl.
Stanley L. and Gladys Seaton, girl.
John P. and Lillian Waters, boy.
Shirley L. and Jean Long, girl.
Francis G. and Leota Muckelbauer, girl.

Deaths.

Henry Clay Hansbrough, 86 yrs., 3746 Oliver st. nw.
Charles George Harmon, 79 yrs., 4223 Alabama ave. se.
Sarah E. Forney, 72 yrs., 1101 15th st. nw.
Charles Monard McCormick, 71 yrs., U. S. Naval Hosp.
Rosalie W. Dubois, 69 yrs., 1835 Monroe st. nw.
Albert D. Spangler, 69 yrs., 5424 Nebraska ave. nw.
William T. Faulkner, 67 yrs., 1330 B st. se.
Ada B. Vaute, 67 yrs., 4433 Greenwich parkway.
Susan Frances Miller, 66 yrs., 517 12th st. se.
John Fugitt, 59 yrs., 148 Tennessee ave. ne.
Martha Lloyd Clark, 58 yrs., 1021 9th st. ne.
Lillian E. C. Smith, 56 yrs., 1525 23d st. se.
Michael J. Dempsey, 53 yrs., U. S. Soldiers' Home.
Bessie Taylor Arnold, 42 yrs., 1722 Lamont st. nw.
Earl Carley, 27 yrs., Georgetowun University Hosp.
John Hendrick, 17 months, Children's Hosp.
Sarah Scott, 70 yrs., Freedmen's Hosp.
George W. Timus, 63 yrs., Freedmen's Hosp.
James Beverly, 52 yrs., Freedmen's Hosp.
Lucy Gross, 56 yrs., 348 B st. sw.
Philip O. Cook, 49 yrs., 27 Fenton st. ne.
David Boler, jr., 48 yrs., Emergency Hosp.
Eutella Brown, 33 yrs., Freedmen's Hosp.

Would Sell Trailer to Buy Food

Post Staff Photo.
The Lowery family in their ramshackle trailer at the tourist camp. They are willing to sell the crude abode, their only shelter, to get money for food. Photo shows Mr. and Mrs. Theodore J. Lowery and Theodore jr., Patricia and Charles.

Rules Are Rules; Charity Turns Its Back on Stranded Family.

By the standards of charity organizations, Theodore J. Lowery is a man without a country; so his wife and three small children must suffer. He is neither Floridian (the family arrived here from Tampa last September) nor Washingtonian (although he was in business here 15 years) and so——

"Sorry."

Surrounded by his wife and their three children, all huddled together in the bulky yellow trailer which is their home, Lowery explained their plight yesterday. The trailer and their dilapidated sedan are parked at the tourist camp just a niblick pitch from "F" fairway on the East Potomac links.

"Until a couple of weeks ago, when my asthma and heart trouble became so bad I couldn't go out, I went from place to place looking for work," he said. "There was nothing. My wife is not well. The children do not have sufficient clothing to be sent to school. We don't know where our next meal is coming from."

Dealt With Notables.

For 15 or 16 years, said Lowery, a slightly built man, who despite his poor health, looks far less than his 55 years, he was in business here. An antique shop near Seventeenth and H streets, and later a jewelry establishment. From a musty drawer inside his mobile abode, he withdrew a weather-beaten ledger and cited some of his patrons, names still high in society, politics and diplomacy.

In 1929, Crash Year, he had lost everything. When a friend raised enough funds to buy the ungainly trailer, Lowery hitched it to his old car and, with his family, set out in a futile quest to regain his health. They got as far as California. Last summer found the blighted family in Florida. Driven desperate by poverty, asthmatic attacks which were becoming more frequent, and difficulty in obtaining charitable assistance because he was not a Floridian, Lowery set out for the Nation's Capital.

$3 Their Weekly Income.

Today you will find them on a lonely lot at the tourist camp, their forlorn place marked by two spic signs proclaiming the intersection of Maine and Kansas streets. Travelers' Aid is paying the $3 weekly parking fee, the couple said, but they have been unable to receive other aid because they are not District residents.

Lowery pensively fingered a reporter's badge as he told of vain attempts to find work—any work he could do, and at any wage.

"When I used to go out on stories," he reflected, "I never suspected I would be one myself."

He broke in as an office boy on the New York Journal during the Spanish-American War and later was taken on the editorial staff.

Listening attentively were Charles, 8; Patricia, 10, and Theodore, jr., 12, whose rude garments belied their gentle behavior.

All three fairly effervesced with "Excuse me's" as they moved about in the cluttered shack.

No School, so Dad Teaches.

If their father is unable to get a job or sell the trailer for enough money to get them out of the city, they will have to go to an institution. There, at least, their parents reluctantly admitted, they can have decent shelter and clothing and education. Unable to send them to school, Lowery has been teaching the children daily in arithmetic, spelling, writing and other elementary subjects.

A pince nez, good vocabulary and pleasant bearing lend him a close resemblance to the common conception of a male teacher. If the average male teacher owns a tuxedo suit, Lowery fills that requirement, too. It hangs unused in a closet, a moth-eaten memory of better days. No overcoat keeps it company and the weather is turning cold.

Farm Group Named For Prince Georges

To assist the Maryland Agricultural Advisory Council, Gov. Ritchie has appointed a subcommittee for Prince Georges County.

Members are W. E. Penn, Clinton; W. S. Hill, Upper Marlboro, and C. M. Roberts, Landover. W. B. Posey county agent, will act as secretary for the committee.

Efforts will be made to scale down farm debts by helping farmers to take advantage of the Federal financing of farm mortgages.

Hilltop Student Freed In Virginia Fatality

Theodore Ehouse, student at Georgetown Medical School, was exonerated from blame yesterday after his car killed Cecilia Chinn, 35, colored, Saturday night on the Winchester highway near Purcellville, Va.

Ehouse was en route to Berryville. He stopped and gave what assistance he could. The woman's 12-year-old daughter saw the accident. The inquest was held in the office of Mayor A. N. Adams, of Purcellville.

Arlington Unemployed Will Register Today

The unemployed of Arlington County, Va., are asked to report at the courthouse today for registration in the county's plan to aid employment by a series of construction projects.

An adequate approach to the Arlington Memorial Bridge is the first project scheduled. Work will be started within the next week. Road widening and street improvements will be included in later projects.

County Reservists to Meet.

The Prince Georges County chapter of the Reserve Officers Association meets tonight at the National Guard armory in Hyattsville.

Episcopalians At SilverSpring Plan Program

75th Anniversary Will Be Observed Sunday at Church.

With a picturesque and historic background the Silver Spring Parish of the Washington diocese will celebrate its seventy-fifth anniversary next Sunday at Grace Episcopal Church, Woodside. The present rector is the Rev. Frederick M. Morris, who came here about a year ago from the mission fields of Wyoming.

The Silver Spring Parish originally was a part of Rock Creek Parish, but was made independent in 1858. It was known at that time as Labyrinth Parish, because of its extensive territory, covering the now independent parishes of Bethesda, Fairland, Takoma Park and Kensington, in addition to the main church at Silver Spring.

Grace Church, the mother institution, was started just before the Civil War, but because of the many differences of opinion on civil and religious subjects held by the residents of the county during the war, the church was not completed until the conflict was over. Grace Church, therefore, is termtd a monument to peace between the States.

During the pastorate of the first rector, the Rev. James Mackenbeim, the parishioners worshiped in a neighboring Methodist Church. During the service of the Rev. J. N. Wiley, who became rector in 1860, the rectory was built.

Growth Under Avirett.

The third rector, the Rev. James Battle Avirett, remained head of the parish for 18 years. He founded four missions, three of which became the separate parishes of Fairland, Takoma Park and Bethesda, with the fourth, St. Mary's Chapel, at Aspen, still a part of the local parish. The Rev. Avirett had the support of two prominent men, who were practically assistant ministers. These were Montgomery Blair, postmaster-general of Lincoln's Cabinet, who was a practicing lawyer in Washington and represented the county in the general assembly, and Charles Abert, an attorney in Washington, whose farm is now the Manor Club. Throughout the history of the parish the family of former United States Senator Blair Lee, of Silver Spring, took an active part in church affairs. Senator Lee's mother, the wife of Rear Admiral Samuel Phillips Lee, was prominent in the work of the Ladies' Guild, while Senator Lee himself has been chairman of the vestry for a number of years.

Succeeding the Rev. Avirett were the Rev. Robert Claiborne, the Rev. H. Allen Griffith, who has been secretary of the diocesan convention for many years, and Dr. John Aston Cooke Smeeds.

Destroyed in 1895.

During choir rehearsal in 1895, while Dr. Smeeds was rector, an oil lamp overturned, setting the church on fire. The building was entirely destroyed, together with most of the records of the parish. The church was rebuilt, with Bishop Saterlee laying the new corner stone.

After Dr. Smeeds came the Rev. Thomas Green Faulkner, the Rev. Thomas D. Baker, the Rev. George H. McGrew, who died in 1917 while rector of the local parish, and the Rev. T. J. Lafferty.

In 1920, the Rev. J. Henning Nelms, D.D., became rector, starting the Silver Spring Mission, which has developed into the Church of Ascension. He died in 1924 while serving the parish. During the rectorship of his successor, the Rev. Clyde Brown, the parish hall was built at St. Mary's Aspen at a cost of $16,000, and a large parish house at Grace Church, costing $20,000. The Rev. William R. Moody, who is now at St. Mark's Church, Washington, followed Dr. Brown and preceded the present rector.

At the 11 o'clock services the Right Rev. James E. Freeman, D.D., Bishop of Washington, will deliver the sermon and confirm a class of 23 persons. Former United States Senator Blair Lee will make a short address on the early history of the parish. At 8 o'clock the choir will give a sacred cantata under the leadership of Mrs. Henry H. McKee, director of music at Grace Church.

Episcopal Church to Celebrate Its 75th Anniversary

Harris & Ewing.
Grace Episcopal Church, Woodside, Md., which will celebrate its seventy-fifth anniversary next Sunday with special exercises. The present edifice was built in the last century after the original was destroyed by fire.

Stout Timbers of Libby Prison Make a Barn on Indiana Farm

Visitors Still Go There to Recall Horrors of Civil War.

Hamlet, Ind., Nov. 19 (AP).—Tough timbers went into old Libby Prison, itself no chamber of ease, according to stories of Union Civil War prisoners.

Today, more than 40 years after the demolition of the one-time ship chandlery at Richmond, Va., execrated throughout the North during the Civil War as a chamber of horrors, its timbers are still on active duty.

Carved with the initials of many a Northern war prisoner of the Confederacy, they form the beams and rafters of a peaceful Indiana barn.

On the farm of Frank Davis, near here, visitors yet go to view the stout lumber on which their ancestors may have whittled during their durance.

Few barns have so many beams and rafters as Davis'. When then State Senator J. G. Danielson acquired the lumber from the famous prison after the Chicago World's Fair of 1893, he found he had more than he needed for the barn on his prosperous and plentiful Indiana acres in this vicinity. But he ordered all the timbers used—and the beams are almost close enough together to constitute a floor.

Their last trip to this farming community resulted from the failure of the project of a group of "mauve decade" promoters. They purchased the prison at the time of the 1893 Fair and rebuilt it at a reported cost of $10,000, at Sixth street and Wabash avenue, Chicago, as a Fair exhibit.

Though it attracted widespread publicity, the project was a failure as a money maker and was auctioned.

Estimate on Works Is Lifted at Fort

Commander Finds Use for $300,000 More.

Fort Humphreys, Va., Nov. 19 (Spl.).—Called into an emergency conference by a radio from the commanding general of the Third Corps Area today, Col. Edward W. Schult, commandant of the post, and his staff, estimated that an additional $300,000 could be spent in this vicinity for roads, trails, forestry, and game preservation.

This is in addition to the $2,500,000 already provided for the construction program.

Big Vote Urged In Arlington On Bond Issue

Sewer Project Believed Sure of Victory in Vote Today.

ARLINGTON COUNTY
BUREAU OF THE POST.
Tel. Clar. 509. Clarendon, Va.

Confident of victory at the polls tomorrow on the $2,500,000 sewer bond issue, precinct workers met at the courthouse yesterday and perfected plans for getting out a record vote.

In each of the 11 voting precincts, committees were appointed and arrangements for automobiles to call for persons otherwise unable to reach the polls in time to vote.

George M. Yeatman, vice chairman of the citizens' committee presiding in the absence of Chairman Dr. Stacy T. Noland, called upon all workers to be at the polls early and stay until they are closed.

He asserted no chances should be taken, as the opposition will be on hand and will keep busy the entire day.

Harry A. Fellows, chairman of the county board, announced that assurance has been given that all Government employes as well as those employed in private business houses in Washington will be given time off to vote.

Forest Fire Arouses Ft. Humphreys Troops

Fort Humphreys, Va., Nov. 19 (Spl.).—A forest fire, breaking out with no apparent cause in the rear of the officers' quarters last night, caused a general alarm. The troops of the garrison were called out and extinguished the blaze.

No estimate of the damage to the timber could be made.

Bishop Perry Tells Church's Gain in Orient

Episcopal Leader Talks of 4 Months' Tour in Far East.

Independent, self-supporting churches in both China and Japan are a possibility within 25 years, the Right Rev. James De Wolf Perry, Presiding Bishop of the Episcopal Church, declared yesterday in his first appearance in Washington Cathedral since his recent tour of the Orient.

Bishop Perry said the three most important phases of the foreign missionary movement are evangelization, education and the problem of missionary hospitals.

Referring to the first message sent by telegraph, "What Hath God Wrought," he said a similar miracle has been accomplished in the spreading of the mission of Christian gospel through the nations. Working against untold opposition, missionaries have set up schools, churches and hospitals and all that China knows today began with the education that Christianity has brought, he said.

"There is no hope for the reintegration of divided China except in the Christian compounds under the supervision of the brethren of the church," he said.

After a four months tour of the Orient, the bishop made an exhaustive study of missionary enterprises in response to a request of the National Council of the churches of his communion.

"Throughout all regions I visiteu I met young people in large assemblies," he said. "I talked with them in small groups and individually and I found the same persistent inquiry everywhere at work. The grip of loyalty to ancestral tradition renders the decision only the more serious and compelling."

The services were marked by the presence of 25 rectors of parishes throughout the diocese of Washington. The Right Rev. James E. Freeman, Bishop of Washington, read the lesson and the service was conducted by Canon Raymond L. Wolven, bishop's chaplain.

Mrs. Roosevelt To Speak Tonight

Tuberculosis Body Also to Hear Grace Abbott.

Mrs. Franklin D. Roosevelt will be the principal speaker tonight at the annual public meeting of the District Tuberculosis Association at 7:45 at the Brookings Institution. The formal address will be by Miss Grace Abbott, chief of the Children's Bureau of the Department of Labor, on "Children of the Depression."

Other speakers will be Otto Wadsted, Danish Minister to the United States, and Dr. Kendall Emerson, managing director of the National Tuberculosis Association, of New York. Dr. William Charles White, president of the local association, will preside.

Volunteer ushers will be Miss Kathleen King, daughter of Senator William H. King; the Misses Helen and Jane Tewksbury, daughters of Dr. W. D. Tewksbury, and Mrs. Merrill S. Schow. The meeting is open to the public.

IT TAKES HEALTHY NERVES TO BREAK RECORDS IN THE AIR!

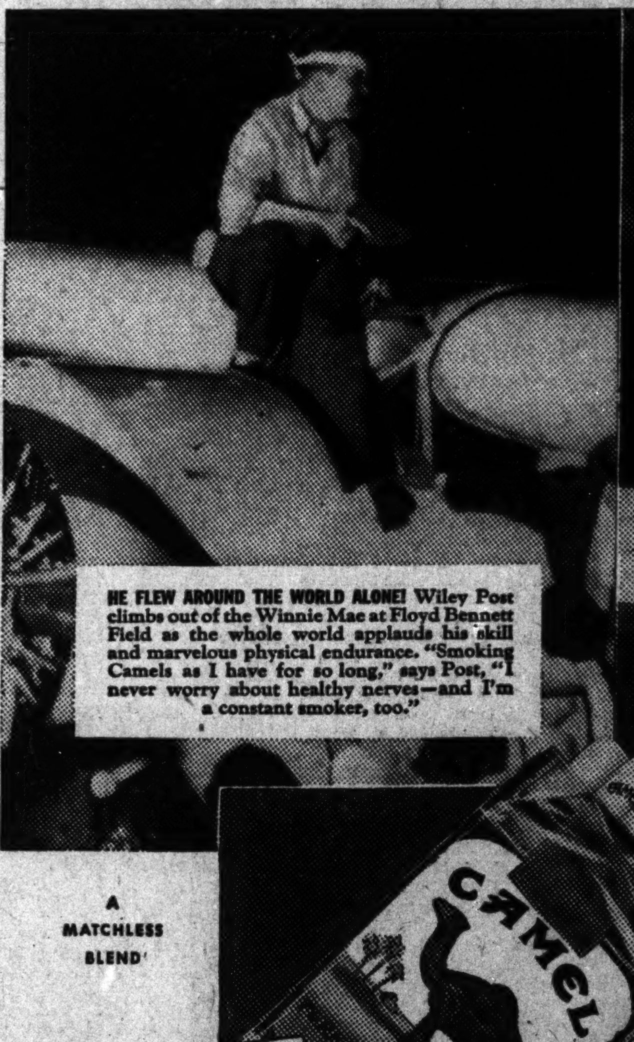

HE FLEW AROUND THE WORLD ALONE! Wiley Post climbs out of the Winnie Mae at Floyd Bennett Field as the whole world applauds his skill and marvelous physical endurance. "Smoking Camels as I have for so long," says Post, "I never worry about healthy nerves—and I'm a constant smoker, too."

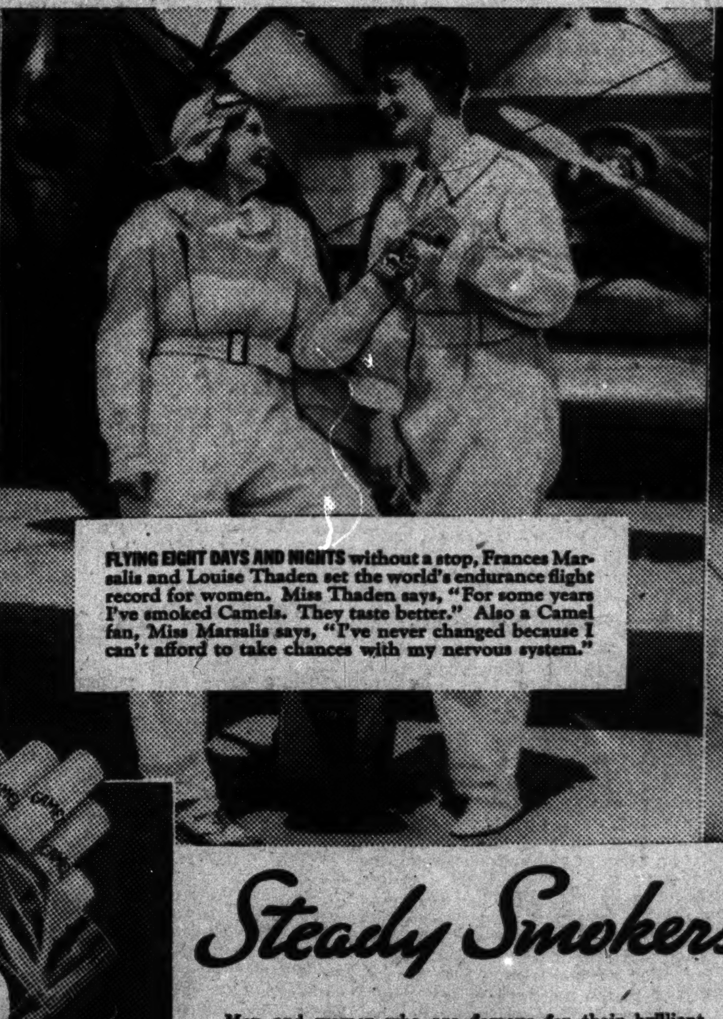

FLYING EIGHT DAYS AND NIGHTS without a stop, Frances Marsalis and Louise Thaden set the world's endurance flight record for women. Miss Thaden says, "For some years I've smoked Camels. They taste better." Also a Camel fan, Miss Marsalis says, "I've never changed because I can't afford to take chances with my nervous system."

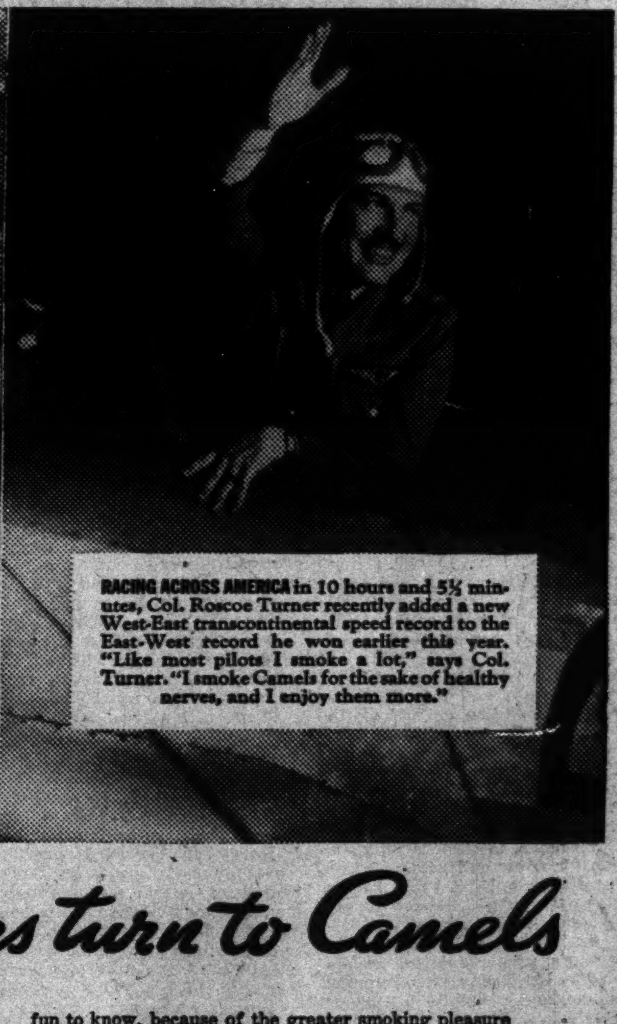

RACING ACROSS AMERICA in 10 hours and 5½ minutes, Col. Roscoe Turner recently added a new West-East transcontinental speed record to the East-West record he won earlier this year. "Like most pilots I smoke a lot," says Col. Turner. "I smoke Camels for the sake of healthy nerves, and I enjoy them more."

A MATCHLESS BLEND

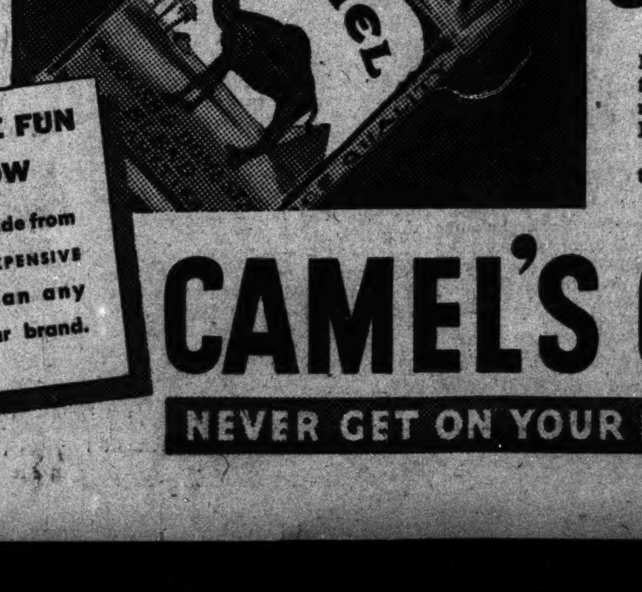

IT IS MORE FUN TO KNOW
Camels are made from finer, MORE EXPENSIVE tobaccos than any other popular brand.

Steady Smokers turn to Camels

Men and women who are famous for their brilliant flying agree about smoking and healthy nerves. "I never worry about healthy nerves," they say, "because I smoke Camels."

They cannot afford to make a mistake in choosing their cigarette. They have to know. And it *is* more fun to know, because of the greater smoking pleasure they find in Camels. Camels are milder... better in taste. They leave no "cigaretty" aftertaste.

* * *

Change to Camels... and see for yourself that they do not get on your nerves or tire your taste!

CAMEL'S COSTLIER TOBACCOS
NEVER GET ON YOUR NERVES... NEVER TIRE YOUR TASTE

Copyright, 1933,
R. J. Reynolds Tobacco Company

Second News Section
Sports—Comics

The Washington Post

Second News Section
Classified

COPYRIGHT, 1933, BY THE WASHINGTON POST PUBLISHING CO.

MONDAY, NOVEMBER 20, 1933

ENTERED AS SECOND CLASS MATTER POSTOFFICE, WASHINGTON, D. C.

Chest Drive Pleas Voiced From Pulpits

Curley, Freeman and Officials of District Espouse Cause.

Congregations Called on for Support on Eve of Campaign.

Powers spiritual and temporal yesterday appealed to the heart of Washington on behalf of the Community Chest whose annual drive for funds opens officially at 12:15 p. m. today, with a report meeting in the Willard Hotel.

Archbishop Michael J. Curley, of Baltimore, Bishop James E. Freeman of Washington, scores of other clergymen, and the new District Commissioners all espoused the Chest drive.

Archbishop Curley's aid was extended in a special letter read in Washington Catholic churches yesterday at all masses. In addition to calling for "whole-hearted" support of the Chest, the Archbishop asked members of the faith to volunteer their services wherever they are needed in the campaign. Permission was also given for the display of Community Chest posters in the vestibules of the churches.

Speaking from the pulpit of St. John's Episcopal Church, Bishop Freeman said, "In economy of effort, in economy of service, and in unity of action, the Community Chest grows in deserved favor and popularity with each succeeding year."

60 Agencies Benefit.

"I wish to give unqualified indorsement to efforts being made through the Community Chest to maintain the 60 philanthropic and character-building agencies throughout the city," Bishop Freeman told his congregation. "Apart from financial support given these vitally important agencies, this annual effort constitutes the finest expression of the unity of our life and inspires a fellowship that finds its practical issue in serving human needs."

The Community Chest has proven to be the "most economical and effective way of financing" welfare and charitable organizations, District Commissioners said in issuing their proclamation urging citizens to support the drive.

In the First Congregational Church, Dr. Allen A. Stockdale said, in reference to the Chest:

"Its necessity is pronounced enough to challenge the whole city. Its fruits are far reaching enough to bless the whole city. Its failure would involve the social welfare of the whole city. Its success will in a magnificent way render loving, brotherly service to the needs of the whole city."

Many Churches Assist.

Other Protestant churches marked the opening of the drive with special sermons on the Chest, mention of the drive in sermons, and addresses by lay speakers of the Chest campaign unit. Among these churches and the speakers appearing were:

St. Margaret's Episcopal, Albert W. Atwood; Metropolitan Methodist Episcopal, W. W. Wheeler; Holy Comforter Episcopal, Evarts J. Wagg; Good Shepherd Episcopal, Ray H. Evertt; Nativity and Resurrection Episcopal, John M. Stockard; St. Andrews Episcopal, Howard Baker; St. Columbia's Episcopal, Dr. Herbert Day; Ascension Episcopal, Theodore Johnson; Brightwood Methodist Episcopal, Thomas S. Settle; Cavalry Methodist Episcopal, Charles Prettyman; Chevy Chase Baptist, Thomas E. Lodge; Christ Episcopal, J. Edward Snyder; Christ Episcopal, Georgetown, Commodore W. E. Longfellow; Columbia Heights Christian, Edgar M. Gerlach; Concordia Evangelical, Geoffrey Creyke, jr.; Congress Street Methodist Protestant, James Edwards; Emory Methodist Episcopal, Mrs. Evelyn Buckley; Epiphany Episcopal, H. Lawrence Choate; Fifteenth Street Christian, William H. Savin; Fifth Baptist, Charles Brooks; Foundry Methodist Episcopal, Herbert L. Willett, jr.; Francis Asbury Methodist Episcopal, Mrs. Leonard B. Sloss; Friends Orthodox, Harold B. Stabler; H Street Christian, James DeForce; Langdon Methodist Episcopal, Bert Holmes; Lewis Memorial Methodist Protestant, Col. George R. Laird; Mount Tabor Methodist Protestant, Dwight Scott; National City Christian, E. Claude Babcock; Ninth Street Christian, Adjt. Gilbert S. Decker; Our Savior Episcopal, Earl A. Nash; St. John's Georgetown, Elmer Louis Kayser; St. Mark's United Lutheran, W. O. Hiltabidle, and Trinity Episcopal, Takoma Park, Joseph E. Dayton.

Type of Work Cited.

Examples of the type of work done by Chest agencies was recited by Dr. Albert Joseph McCartney, pastor of the Church of the Covenant, in his sermon on the drive yesterday morning. He extolled the mental and spiritual help given by these agencies to Washington's needy.

The Commissioners' proclamation, after setting forth the needs and benefits of the Chest, concluded:

"We, the Board of Commissioners of the District of Columbia, urge upon all citizens who have work and income to give to the full extent of their ability to the Community Chest of Washington, D. C., to the end that during the year 1934 the human needs of the National Capital may be properly served by the Community Chest's member organization and the present and future welfare of our city conserved.

"MELVIN C. HAZEN.
"GEORGE E. ALLEN.
"JOHN C. GOTWALS."

Quentin Roosevelt Recalled By Gift to Toy and Doll Fund

Post Staff Photo.
MISS JEANNE SOULES, 1207 Ninth street northeast, who has added her contribution to swell the rapidly growing Post Toy Fund. She is shown with a doll and toys which will make some unfortunate youngster happy Christmas Day.

Memory of White House Boy Honored; Little Dogs Send $1.

A gift came to The Post Toy and Doll Fund last night in memory of a White House boy of yesterday, Quentin Roosevelt, son of President and Mrs. Theodore Roosevelt, who died in the World War, fighting the foe in the air.

The contribution was simply marked "Quentin Roosevelt." But it will recall to many a Christmas morning in the Executive Mansion 33 years ago when Quentin, the pride, pet and the youngest of the Roosevelt children and the idol of White House attaches, found his fondest wish had been granted by St. Nicholas in the form of an electric railroad, equipped and ready to run.

In far away France, Quentin Roosevelt, in his early 20's, fell, shot down by an enemy airman. Yet some one who remembered the gay little lad, a Force School pupil and leader of the "White House Gang," which included Charlie Taft, son of a later President, and other boys of well-known families, sent in the gift in his memory. With it came the hope that this memorial gift might inspire other relatives and friends of Washington boys who gave their lives in the World War to remember them by doing their part in seeing that no boy or girl in this city is without a real Christmas.

Toys Must be Separate.

And what, to a child, is Christmas without a toy? True, good Uncle Sam will see that all the children of the city are warm, fed and clothed. But, with the dollar dancing about so strangely on the marts of the world, Uncle Sam can not provide for a single toy out of the people's money. That's the reason for The Post Toy and Doll Fund.

The city welfare and relief agencies show the need of relief is greater this year because of unemployment and because scanty savings have ben exhausted through the continuing depression. Therefore, the resources of The Post Toy and Doll Fund will be a welcome aid in meeting the problem of delighting children in needy homes.

Ding-How of Hydegree reported a contribution yesterday from nearby Maryland. It came from Puggie and Trixie, of Machanicsville, Md., who sent in a dollar as their mite to the fund. With the gift came a letter, as follows:

"Dear Pets' Corner Editor Ding-How: Inclosed you will find $1 and our picture. Will you please publish our picture?

"P. S. Trixie is the dog setting up with the glasses and the other one is Puggie, her son. They both want to aid some child that is poor. Hoping the inclosed $1 will be a help."

Ding-How Gratified.

Ding-How was delighted with the gift, so much that he made no comment on Trixie wearing eyeglasses, which he has long considered his own special editorial prerogative among the pets of the city.

Today will begin the second week of The Post Toy and Doll Fund. Its managers realize many who will later help the Toy Fund are busy with Community Chest campaign and Red Cross Roll Call efforts. They wish all kind of good luck to these notable endeavors to aid the needy of the city and do not expect the Toy Fund to grow greatly until after Thanksgiving. But every dollar given now makes the final goal more assured.

So send in your gift today. Mark it for "The Washington Post Toy and Doll Fund." It will be published in these columns in recognition of your kindness and as an inspiration to others to do likewise.

Post Toy and Doll Fund.

Previously acknowledged....	$33.60
In memory of Quentin Roosevelt	1.00
Total to date..............	$34.60

Man Robbed of $100 By 4 Masked Bandits

Four colored bandits, one with a revolver, held up Meyer Sussman, 3925 Thirteenth street northwest, early yesterday and escaped with $100, a 35 watch and a $20 ring.

Sussman told police they stepped from a parked automobile at Tenth and U streets northwest, and wore masks. They escaped in the automobile.

Bill Would End Coroner's Job

Medical Examiner Asked Instead, Abolishing Inquest Jury.

A bill, providing for the substitution of a medical examiner for the office of coroner and the elimination of the coroner's jury in the District, will be submitted this week to Senator William H. King, chairman of the Senate District Committee, by Corporation Counsel William W. Bride.

The proposal was suggested by Dr. Luther H. Reichelderfer, former chairman of the board of District Commissioners, several months ago. Senator King has shown an interest in the plan, which is modeled after the New York City system.

The bill would authorize the commissioners to appoint a chief examiner and two assistants, who would investigate "all essential facts" in sudden deaths, and report the findings to the United States Attorney's office.

The medical examiner would be relieved of legal authority now exercised by the coroner in conducting inquests. He would have power, however, to summon witnesses and obtain evidence.

School Presents History of Treaty

Franco-American Pact of 1783 to Be Discussed.

The 150th anniversary of the signing of the first treaty between the young American republic and France in 1783 will be celebrated tonight at Catholic University with talks on the historical background of the treaty.

The Most Rev. James H. Ryan, rector of the university, will open the program, which is given by the department of politics. Andre de Laboulaye, French Ambassador to this country, will make the chief address.

Other speakers will be Dr. John J. Meng, of the faculty of the department of politics, and Miss Elizabeth Kite, archivist of the American Catholic Historical Society.

Catholic Rite Opens New D. C. Church

800 Honor Guests Hear Rev. M. J. Riordan Give Address.

Rev. Cavanagh, Pastor, Host to Visitors at Banquet.

Describing the church as a stepping stone between earth and heaven, the Rev. Michael J. Riordan, pastor of St. Martin's Church, yesterday addressed more than 800 honor guests, visiting clergy and parish members at the dedication of the Church of the Assumption of the Blessed Virgin in Congress Heights.

The Most Rev. Michael J. Curley, archbishop of Baltimore, officiated at the services. A solemn high mass opened the ceremonies, with the Right Rev. Mgr. Cornelius F. Thomas, pastor of St. Patrick's Church, as celebrant. He was assisted by the Rev. Edward P. McAdams, pastor of St. Joseph's Church, as deacon, and the Rev. Joseph V. Buckley, pastor of St. Francis Xavier Church, as subdeacon.

Father Riordan spoke on "The Parish Church, a Storehouse for Spiritual Energy." He explained the significance of the rites of the seven sacrements and told how each would be administered in the new church.

"Channel of God's Grace."

"This church will be for you who live in its parish the ordinary and regular channel for God's grace to your own soul and the souls of your dear ones," he declared.

Archbishop Curley was assisted in the ceremonies by the Very Rev. Anthony Vieban, S. S., and the Rev. Dr. Paul Furfey, Ph. D. The Very Rev. Francis Harrity, of the Church of the Immaculate Conception, acted as the master of ceremonies.

Members of the Knights of Columbus, the Catholic Daughters of America, the Holy Name Society, the Ancient Order of Hibernians, and the Curley Club, of which organizations the Rev. Francis X. Cavanagh, pastor of the new church, is chaplain, were given places of honor in the church.

Knights Are Honor Guard.

Washington General Assembly, Fourth Degree, Knights of Columbus, served as a guard of honor to Archbishop Curley. Among the honor guests were the Rev. Msgr. Eugene Connolly, pastor of St. Peter's; Msgr. Harry Quinn, pastor of the Cathedral of the Assumption in Baltimore; the Very Rev. Anthony Vieban, S. S., president of the Sulpician Seminary of Catholic University; the Rev. Patrick Conroy, pastor of St. Anthony's; the Rev. James Connell, pastor of the Holy Name Church, and the Rev. Paul Furfey, professor of sociology at Catholic University.

An augmented choir under the Rev. George Bowling, assistant pastor of the church, furnished music. A banquet was tendered the members of the visiting clergy by Father Cavanagh, immediately after the services.

Father Cavanagh, who had been assistant at St. Martin's for more than 15 years, was appointed pastor of the Church of the Assumption in October, 1931, when it consisted of a small one-story frame structure on Alabama avenue. One year later ground was broken for the new structure, the cornerstone of which was laid last March 26 by the Right Rev. John M. McNamara, Auxiliary Bishop of Baltimore.

William S. Culbertson Practicing Law Again

William S. Culbertson, for five years American Ambassador to Chile, has resumed the practice of law in Washington, with offices in the Colorado Building, Fourteenth and G streets northwest.

Mr. Keogh Bobs Out of Bed To Solve a Spooky Puzzle

Question: To Whom Does A Stolen (and Occupied) Casket Belong?

A telephone call at daybreak brought a delicate question to the ears of Assistant District Attorney Michael Keogh. It seems the police of Precinct No. 4 were holding a colored man on a charge of theft of a casket, that the casket had subsequently come to contain a corpse, and please, Mr. Keogh, should they also hold the casket as evidence, and if so, what should they do with * * *

Well, Mr. Keogh, whose ears were yearning to return to a blissful Sunday morning pollow, decided that question briskly and with just a touch of acerbity.

By all means, he urged Capt. Jeremiah Sullivan, return the casket to the undertaking establishment to which the prisoner had sold it. It is a matter of record that the assistant district attorney's interrupted slumber was disturbed thereafter by thoughts of that casket and its contents being carried into Police Court as evidence at the prisoner's trial.

The prisoner in question is Thomas Jackson, 36, colored, of No. 9 M street southwest, charged with stealing not only one but five caskets and other undertaker's appurtenances from John T. Rhine, colored mortician, 901 Third street southwest, from whose employ Jackson was discharged last Tuesday.

Also arrested were John Henry Williams, 45, and James Lowe, 35, both colored, who operate an undertaking establishment at 301 M street southwest. They were charged with receiving stolen goods. They furnished bond and were released.

The unkindest cut of all, according to Rhine, was that when he went to his rivals' parlors and identified his casket, the corpse therein was dressed in one of Rhne's own suits.

Open Forum Scheduled By Buy-Here Council

An open forum dinner meeting of the Buy-in-Washington Council will be held at the Hamilton Hotel Wednesday night at 6:30 o'clock. Round table discussions of local business problems are scheduled.

William A. Edelblut, president; Ross P. Andrews, chairman, and William H. Brown, director, are in charge.

Economy Act Hits Science Staff of U. S.

Chemical Group Seeks to Restore Men in Laboratories.

Summary of Slashes Reveal Scores Dropped.

Surveys of financial retrenchment in Federal establishments reveal "the wings of scientific service have been clipped," Otto Wilson, of the American Chemical Society, reported yesterday.

Several hundred scientists have been dismissed or indefinitely furloughed under sharply reduced appropriations, the study disclosed. Society officers were distressed by the personnel slashes and plan to seek enlargement of skeleton research staffs when additional Government funds become available.

Wilson's summary of economy reductions included:

Dropping of 65 from the staff of the Bureau of Chemistry and Soils, Department of Agriculture.

Dismissal of 22 employes by the Food and Drug Administration, including several chemists.

Elimination of levulose production work at the Bureau of Standards, with separation of three chemists and seven trained operatives. The goal of this program was to lay the foundation for a new American industry for production of levulose sugar from Jerusalem artichokes.

Laboratory Is Closed.

Shutting of the photographic emulsion laboratory at the Bureau of Standards, with elimination of three chemists.

Reduction of 50 per cent in the organic and fibrous materials research of the Bureau of Standards.

Reduction by 60 per cent of funds for the fuels laboratory of the Bureau of Mines.

Dropping of all research on testing methods at the Bureau of Standards paper division. Sharp reduction in the work on soil pipe erosion, with the dropping of seven men. Reduction of 70 per cent in researches dealing with lubrication and liquid fuels.

Elimination of experiments on plastic materials in the leather section, with the loss of four workers.

Removal of the organic chemical laboratory of the Bureau of Mines at Pittsburgh, with the loss of three chemical specialists.

Many Chemists Dropped.

Reduction of the staff of the explosives laboratory of the Bureau of Mines by five chemists and virtual elimination of research work. The appropriation was reduced by 50 per cent.

Dropping of three trained chemists from the staff of the Bureau of Mines physical chemistry laboratory and of nine other chemists from other bureau laboratories.

Reduction of 11 employes by the Bureau of Mines petroleum laboratory at Bartlesville, Okla. A study of manufacturing motor fuels from natural gas abandoned. Closing of a patroleum research laboratory at Laramie, Wyo., and dropping of three chemists at the California laboratory.

Dropping one research associate from the chemical staff of the Bureau of Fisheries and suspension of seasonal work.

Slowing down of investigations by the Bureau of Animal Industries, including curtailment of a poison weed study in Texas reported to have been started after the weeds killed 300,000 sheep in 1931.

10 of 11 Anti-Nazi Marchers in Jail

'Chain' Girl Among Those Failing to Get Bail.

Ten of 11 marchers who participated in Saturday's anti-Nazi demonstration in front of the German Embassy remained in Second Precinct cells last night. Arrested for parading without a permit, they probably will be arraigned in Police Court today.

William L. Gray, one of the group who marched under the auspices of the Communist party in Washington in protest against the "Nazi murderers," furnished his $100 collateral and was released.

Sylvia Roth, 18, 1024 Sixth street northwest, who was chained to a lamp post to prolong the demonstration, and her two companions, Charles Spencer, 25, and Sidney W. Phillips, 21, same address, were among those held.

Minister Deplores Soviet Antireligion

"We may recognize Russia, but God save us from a Russianized religion!" said the Rev. John Compton Ball last night at the Metropolitan Baptist Church. "Who, today, wants to live where there is no church?"

In defining his theme, "The Worth-While Church," Dr. Ball expressed belief the church is not a place for amusement.

"It can not compete with the theaters," he said. "Not that it ignores healthful pleasures, amusements and social gatherings, but these are secondary.

"The worth-while church is a spiritual filling station where one can obtain soul rations for the road of life. It should be a place of brotherly love—not a pious parade of puritanical people. Its aim should be 'My comrade, community, city and country for my Christ.'"

Cream Puff to Enter Cat Exhibition

Post Staff Photo.
Violet Lipscomb, of 626 F street northeast, with her 4-month-old Persian thoroughbred, Merricourt's Cream Puff, which she will enter in the Columbia Cat Fanciers Association show at the Lee House December 15 and 16.

Bride to Offer 2 Rum Control Bills to Public

Seeks Suggestions Before They Go to Congress for Action.

Corporation Counsel William W. Bride will ask the District Commissioners to make public the two bills he has prepared for liquor control in the District when he submits them the latter part of this week.

"These bills are something to be shot at," he said yesterday. "I want the public to see them before they are submitted to Congress so that they may offer any suggestions for alterations."

Bride tomorrow will confer with representatives of the Anti-Saloon League and later with the head of the local Crusaders. He expects to submit the bills to the commissioners Friday.

Dispensaries Provided

The proposed legislation offers alternatives of a general licensing system and a modification of the Quebec government dispensary system.

After the commissioners pass on the measures they will be forwarded to Senator King, chairman of the Senate District Committee, and Representative Norton, chairman of the House District Committee. Hearings will be held, probably not before the latter part of December or the first of January, as it is doubtful whether quorums wil be in Washington before that time.

Three Sides to Be Given.

Wet, dry and legal views on the control question will be aired tonight at the meeting of the Monday Evening Club at the Willard Hotel.

Vernon E. West, assistant corporation counsel, will consider the problem from the legal standpoint, while Albert E. Shoemaker, executive secretary and attorney for the Anti-Saloon League of the Distict, will outline the dry views. The wets will be represented by Miss Elizabeth Harris, representing the Women's Organization for National Prohibition Reform.

Papal Infallibility Doctrine Explained

Catholic Declares Bible Can't Interpret Itself

The Catholic doctrine of papal infallibility was explained yesterday by Edward Heffron, director of program, National Catholic Hour, speaking at the outdoor meeting of the Catholic Evidence Guild in Franklin Park.

"Without an infallible interpreter, Christ's revelation is inexplicable and meaningless," he said. "Fundamentalists accept the Bible as the sole rule of faith; and modernists, by and large, accept science. But neither can science authoritatively interpret the Bible, nor the Bible interpret itself."

John J. O'Connor, a member of the faculty of Georgetown University, and H. H. Hartman, local attorney, also spoke. Mr. O'Connor addressed the meeting on "Catholic Unity," and Mr. Hartman spoke on "The Catholic Church and Miracles."

Leo Rover to Address Knights of Columbus

Leo A. Rover, U. S. District Attorney, will be the guest speaker tonight at the monthly meeting of the Washington General Assembly, Fourth Degree, Knights of Columbus, at the Mayflower Hotel.

After a business session presided over by Dr. George R. Ellis, Carmine Garafola, faithful captain, will present an entertainment program. The assembly will pay a fraternal visit to Fitzgerald Council, in Alexandria, on Wednesday.

Crawford Case Aids Address Mass Meeting

Negroes Urged to Join Campaign for Jury Equality.

Walter A. White, secretary of the National Association for Advancement of Colored People, together with counsel in the George Crawford case, were the principal speakers last night at a mass meeting held in the auditorium of the Nineteenth Street Baptist Church. What the association hoped to accomplish in the case was explained by its New York official.

"The case has focussed attention," he said, "on the question of service of the Negro as venireman for grand and petit juries in five Southern States already. With Negroes as members of grand juries fewer of them will be indicted for petty offenses which have tended to reveal the Negro statistically as possessor of a high criminal tendency.

"With the presence, or possibility of presence of Negroes on juries, attorneys who have been accustomed to winning cases by exciting prejudices of jurors against Negro defendants will be compelled to try cases on their merits." The speaker paid tribute to conduct of the Crawford case by Dr. Charles H. Houston and attorneys associated with him.

Dean Houston urged colored citizens of the District of Columbia to participate in the activities of the Crawford case. 'We can not afford to rest," he said, 'until similar conditions existing in Southern courts confront the Negro in the Nation's Capital. Trained Negro leaders must be ready to make the fight and demonstrate a program for Negroes in adjoining States, even to the extent of getting their heads cracked in order that progress may be made."

Other speakers were F. B. Ransom, E. P. Lovett, John C. Bruce and Miss Nannie H. Burroughs.

Fraternity Upheld In Strike Clash

Howard Junior Declares "Radicals" Caused Row.

The Omega fraternity, from which 14 pledges rebelled last week, was defended last night by Frederick S. Weaver, a junior, of Howard University, in a formal statement. Weaver was the only pledge who refused to strike. He said:

"I know of no brutality and I have been present at every meeting on every assignment. There was quite a bit of work to be done, but concessions were made."

Weaver charged that "a group of radicals from Dunbar High School" was trying to "revolutionize" the fraternity before they became members.

District Work Shown as Aid To 28 States

Only Fifth of Capital Construction Costs Spent Here.

Ickes Given Data in Plea for Municipal Center Allotment.

The rest of the country derives more profits and jobs out of public building projects in Washington than the residents of the city according to an analysis of expenditures for the proposed Municipal Center made public yesterday by District officials.

The breakdown showing where the money expended for the Center would go was prepared to meet objections from Public Works Administration officials that Washington already was getting more than its share of unemployment relief through the public building program.

Request for allotment of $5,400,000 for construction of the first unit of the Municipal Center has been pending before Secretary of the Interior Harold L. Ickes for some time, with Maj. John C. Gotwais, Engineer Commissioner, and Senator William H. King (Democrat), of Utah, chairman of the Senate District Committee, pressing for favorable action.

Less Than Million in District.

Analysis shows that of the $5,400,000 which would be expended for the first Center unit less than $1,000,000 would be expended in the District, including profits of the contractor and miscellaneous expenditures, District officials said. Most of this would go for wages of the workmen, but most of these would be brought in as a part of the organization of the contractor and would spend little except for their food and lodging, it was pointed out.

Against the $1,000,000 which would be expended in the District something like $335,000 would be paid railroads in freight charges.

The balance of $4,065,000 would go to business firms in other communities scattered through 28 States.

Division of Expenditures.

Indiana, assuming use of limestone, and Pennsylvania would get the largest amounts out of the project according to the breakdown. Estimates of the amounts which would be expended in other States follows:

Alabama, for elevators and electrical products, $50,000; Arkansas, for paint, bronze and plumbing supplies, $35,000; Colorado, for sheet metal, $25,000; Connecticut, for bonds, elevators, bronze, electrical products and plumbing and heating supplies, $160,000.

Delaware, for paint, $5,000; Georgia, for lumber, $35,000; Illinois, for metal windows, ornamental iron, plumbing and heating supplies, $110,000; Indiana, limestone, $675,000; Kentucky, for flagstone, $10,000; Maryland, for cement, sand and gravel, brick, metal windows and bonds, $295,000; Maine, for lumber, $20,000; Massachusetts, for sculpture and granite, $65,000; Michigan, for electrical products, lime and Jypsum, plumbing and heating supplies, metal windows, elevators and bronze, $225,000; Minnesota, for steel, metal windows, elevators, bronze, plumbing and heating supplies and hollow metal, $200,000; Missouri, for sheet metal roofing, marble, plumbing and paint, $95,000.

New Hampshire, for granite, $55,000; New Jersey, for clay products, elevators, electrical products, asphalt, and paint, $155,000; New York, for plumbing and heating, electrical products, hollow metal, bonds, elevators, sculpture, asbestos, ornamental iron, and metal windows, $265,000; North Carolina, for lumber and granite, $70,000.

Lumber From Oregon.

Ohio, for clay products, hollow metal, elevators, steel, asphalt, electrical products, lime and gypsum, plumbing, glass and metal windows, $215,000; Oregon, for lumber, $30,000; Pennsylvania, for steel, plumbing and heating, electrical products, elevators, cement, brick, asbestos, glass and bronze, $580,000.

South Dakota, for paint, $5,000; Tennessee, for marble, $140,000; Vermont, for marble, $65,000; Virginia, for cement, sand and gravel, brick and lumber, $85,000; West Virginia, for lime and gypsum, steel, clay products, and cement, $85,000; and Wisconsin, for lumber, hollow metal, ornamental iron and bronze, $95,000.

!

Good morning! Official Thanksgiving is not until Thursday of next week. Our celebration began last Wednesday, and our customers are thankful. Why not? Even our Rogers Peet Clothing is reduced!

Meyers Mens Shop
1331 F Street

Football
Racing

MONDAY
NOVEMBER 20, 1933

Washington Post Sports

MONDAY
NOVEMBER 20, 1933

Golf
Bowling

Army, Duke, Princeton Only Major Elevens Unbeaten and Untied

3 Survivors Still Face Hard Foes

Fall of Georgia, Oregon, Nebraska and Tying of Michigan Features.

March of Blue Devils Is Easier Than That of Cadets and Tigers.

NEW YORK, Nov. 19 (AP).—Army, Duke, and Princeton stood alone at the top of the National football heap today, sole survivors of one of the most spectacular campaigns in history.

With the collapse of Georgia, Oregon and Nebraska and the tying of Michigan, these three alone among the Nation's major gridiron powers still could boast undefeated and untied records and, on that basis at least, deserved their ranking at the top.

Not one of them, however, is out of the football woods yet. Princeton, still unscored upon, must tackle Rutgers and Yale before the Tigers will be able to point to their first perfect season since 1922. Army's golden-helmeted warriors, whose clean sweep has been a major surprise, still have their objective games with Navy and Notre Dame in front of them. North Carolina State and Georgia Tech lie in wait for Wallace Wade's Duke Blue Devils.

All Three Favored.

Despite the uncertainties of the game, all three will be favored to emerge without blemish on their records and thus take over the place vacated by Southern California, Michigan, and Colgate, only major elevens able to finish the 1932 season without defeat or tie.

Duke found the path to its eighth successive victory much easier than did Army to its eighth and Princeton to its seventh yesterday. The Blue Devils, hopeful of an invitation to the Rose Bowl, used reserves a good part of the time in whipping North Carolina, 21-0.

Penn Military College took a big, fast and well-drilled team to West Point and came close to springing the season's greatest upset at Army's expense. It was not until the fourth period that the Cadets, led by Jack Buckler, could push over two touchdowns and win, 12-0. Princeton was outplayed for the first half by Navy, but struck swiftly in the last quarter to win, 13-0, as Garry Levan, fleet little half back, set up the ball for both Tiger touchdowns.

Oregon's Hopes Dashed.

Meanwhile, Oregon's hopes of a Pacific Coast championship and the right to represent the Far West in the Rose Bowl battle at Pasadena tumbled in the dust at Los Angeles as the Webfoots went down to a smashing 26-0 defeat at the hands of Southern California's Trojans whose own long winning streak had been halted the week before by Stanford. Cotton Warburton, little Trojan quarter back, caught three passes that led to the scoring of as many touchdowns.

Auburn's Plainsmen rose to new heights in a 14-to-6 conquest of Georgia's Bulldogs, who had run through seven rivals in a row, including Yale and New York University. Jack Williams, Auburn quarterback, gambled from the start and the Plainsmen drove to an early lead they never relinquished, outplaying the Bulldogs all the way.

Panthers Victorious.

Nebraska's Cornhuskers, Big Six conference titleholders for three years in a row, held Pitt's charges seven times within the 20-yard line, but the Panthers' reserve back field clicked with a fourth-period passing attack and won, 6 to 0.

Michigan, badly outplayed by Minnesota's sturdy Gophers, was lucky to escape with a scoreless tie as Bill Bevan, Gopher guard, missed an attempted field goal from the 24-yard line in the last five minutes of play. Pug Lund, durable Minnesota back, was the outstanding player on the field, gaining 102 of the 153 yards the Gophers picked up from scrimmage.

Near Big Ten Title.

Despite the deadlock, Michigan all but clinched the Big Ten crown with only Northwestern to get past next week. Should the Wolverines meet unexpected defeat, then Minnesota, although tied four times, could slip into the throne by beating Wisconsin. Purdue, until Saturday regarded as Michigan's most dangerous challenger, lost its first decision in 21 starts as Joe Laws, brilliant Iowa half back, broke loose on two long runs and gave the Hawkeyes a 14-6 victory.

The defeats of Oregon and Georgia left the Pacific Coast and Southeastern Conference races in a bad tangle. Oregon, with four victories and one defeat, can get no worse than a tie with Stanford for the crown, but the Webfoots, in view of their rout by Southern California, hardly can expect to be named for the Rose Bowl assignment. Stanford, if the Cardinals can whip California this week, probably will get the call. Stanford whipped Montana, 33-7, yesterday, while California was nosing out Idaho, 6-0, and Washington was spilling U. C. L. A., 10-0.

Alabama and Louisiana State, beating Georgia Tech, 12-9, and Mississippi, 31-0, respectively, moved into the Southeastern lead.

Hits Goose at 300 Yards.

H. F. Wickham, jr., Cape Girardeau (Mo.) sportsman, brought down a wild goose 300 yards away with a 30-30 rifle.

The Tiger Comes Out of the Football Wilderness —By Pierotti

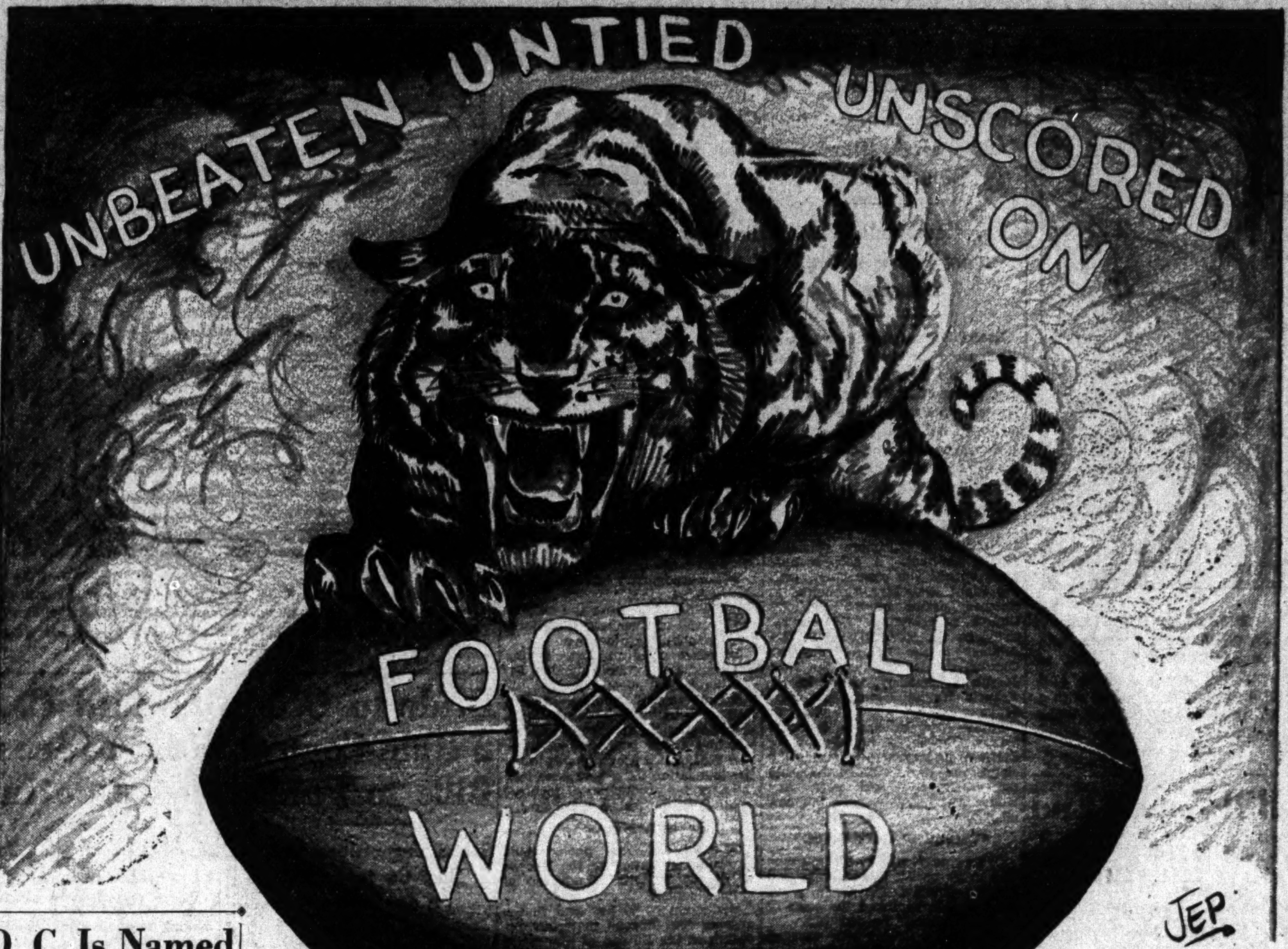

D. C. Is Named Marathon Run Site

Metric System Retention Appears Certain After Committee Vote.

PITTSBURGH, Pa., Nov. 19 (Spl.).—Washington was awarded the National championship marathon run of the Amateur Athletic Union here today by the controlling committees, subject to ratification. The date of the event will be announced later.

The retention of the metric system as the standard for its championship track and field meets appeared certain today as the track and field committee voted unanimously in its favor. The system was adopted last year by the National convention and the Intercollegiate A. A. A. A. followed suit. The big college body, the National Collegiate Athletic Association, however, remains on the old yardage basis.

Other Events Awarded.

Other national championship events were awarded as follows:

Senior indoor swimming (men), Columbus, Ohio, first week in April; basket ball (men), Kansas City, Mo.; 50,000 meter walk, Cin-

Continued on Page 15, Column 7.

West's Rose Bowl Candidate List Is Marred

Pacific Coast's Defender Will Be Chosen From Four or Five Teams.

PASADENA, Calif., Nov. 19 (Spl.). The Rose Bowl football stew, sizzling on the National gridiron, simmered down to a few choice morsels today.

With four possible candidates for the New Year's Day game melted into the murky mass of defeat and another held to a tie, the annual Tournament o' Roses festival gave promise of being a gala occasion or a grand flop.

In the Eastern, Middle Western and Southern sectors, Georgia, Nebraska and Purdue were unceremoniously beaten. The great Michigan team submitted to a tie at the hands of Minnesota.

On the Far Western front, Oregon was rudely pushed into the fire by Southern California, leaving the Pacific Coast's defender to be chosen from four or five teams, all of which have marred records.

Army, Princeton and Duke alone remained among those who were eligible to receive the gold-bedecked invitation.

Fear and Trembling.

The Rose Bowl Tournament Association looked into the intercollegiate melting pot with fear and trembling. Political strings must be pulled to get the Cadets into the Rose Bowl should they defeat Navy and Notre Dame. Princeton had its agreement with Yale that their's shall be the last game of the season. The Elis and Rutgers are the remaining opponents of the schedule of the unbeaten, untied, unscored on Tigers. The West fondly hoped the Yale agreement might be waived.

Duke, coached by Wallace Wade, who holds two decisions and a draw over the West, must clear the North Carolina State and Georgia Tech hurdles. Michigan, with Northwestern still on its schedule, could still get the call in spite of a tie were the Western Conference ban against postseason games lifted, but this was not considered likely.

The Far Western situation was even more serious. It was generally agreed that should Stanford, beaten and tied, win from California next Saturday, the Indians would get the bid.

Defeat by the Golden Bears would throw another wrench into the machinery. In that case Southern California, with Notre Dame, Georgia and Washington to play, probably would be asked for the third consecutive year, especially if the Trojans turned back these three very serious threats.

Oregon, while assured of at least a tie for the Pacific Coast Conference title, lost a lot of prestige as the men of Troy swept it to a 26 to 0 defeat. The Webfoots have a tough customer in St. Mary's to handle in their last game.

Oregon State won back some chance of the Rose Bowl game by defeating Fordham, 9 to 6, in a mighty effort Saturday, but at best, the Western horizon would be very cloudy if Stanford should miss fire with California.

Giants Defeat Bears, 3-0, on Field Goal

Hold Lead in Eastern Division on Strong's 15-Yard Kick.

Standings in League.
Western Section.

Team.	W.	L.	T.	Pct.
Chicago Bears	6	2	1	.750
Portsmouth	6	3	0	.667
Green Bay	4	5	1	.444
Cincinnati	2	5	1	.286
Chicago Cardinals	1	8	0	.111
Eastern Section.				
New York	7	3	0	.700
Brooklyn	4	2	1	.667
Boston	5	4	1	.556
Philadelphia	2	3	1	.400
Pittsburgh	3	5	2	.375

Yesterday's Results.

Brooklyn, 3; Cardinals, 0.
Boston, 20; Green Bay, 7.
Philadelphia, 25; Pittsburgh, 6.
Cincinnati, 10; Portsmouth, 7.
New York, 3; Bears, 0.

Next Sunday's Schedule.

Boston at Brooklyn.
Cincinnati at Philadelphia.
Green Bay at New York.
Portsmouth at Chicago.

NEW YORK, Nov. 19 (AP).—A 15-yard field goal from the toe of Half Back Ken Strong in the second period gave the New York pro Giants a 3-to-0 victory today over the champion Chicago Bears in a thrill-packed game played over the sward of the Polo Grounds. The New Yorkers' victory atoned for a defeat by the Bears earlier this season in Chicago and enabled the Giants to hold on to first place in the Eastern division in the league.

The might of Full Back Bronko Nagurski and the speed and agility of Quarter Back Keith Molesworth netted virtually all of the 104 yards made by the Bears in rushing, but the Giants' back-field combination of Quarter Back Harry Newman, Half Back Bo Molenda and Strong, supported by sturdy line play, was more effectual.

Newman Sets Stage.

The lone score of the game was the climax of a spectacular run by Newman, who, in attempting to throw a pass to Half Back Dale Burnett, was swamped by four Bears. Running in the direction of his own goal line, only a few inches ahead of the outstretched arms of his would-be tacklers, the former Michigan star suddenly reversed the field and galloped up the sideline to the Bears' 17. A pass, Newman to End Glen Campbell, added

Continued on Page 16, Column 2.

Skibo Eleven May Break With G. U.

Carnegie Tech's Coach Accuses Hilltop of Rough Football.

Team's Injuries Cited; Fans Kicked, Punched Players, He Says.

PITTSBURGH, Nov. 18 (AP).—Rumors of breaking off athletic relations with Georgetown were heard at Carnegie Tech tonight as the Scots returned from Washington charging they had been treated "rough" and deluged with rotten eggs.

Carnegie defeated the Hoyas, 19 to 0, in their annual engagement yesterday, in which several Skibo players were injured.

Said Coach Howard Harpster:

"The Georgetown team played one of the roughest games I have ever witnessed. Johnny Sales and Jerry O'Toole were knocked cold. Sayles was out for a half-hour and still does not remember leaving the ball park. Ken Spencer had his shoulder dislocated, and is out for the season.

Fans Attacked Players.

"The fans came down from the temporary stands and punched and kicked our boys and after it was all over Coach Haggerty never so much as put in his appearance on the field, in the dressing room or in the hotel."

Players said their bus was pelted with eggs as they left the dressing room for the hotel half an hour after the game.

Clarence Overend, graduate manager of the Skibos remained in Washington. He is expected to make an announcement regarding future athletic relations with Georgetown upon his return here.

2 Navy Stars Out Of Army Classic

Chung-Hoon and Miller on Injured List.

Annapolis, Nov. 19 (Spl.).—With the Princeton game on Saturday, the Navy football squad completed its preliminary schedule, and this week will be devoted to an intensive drive for the season's main objective, the annual battle with the rival West Point Cadets, to be staged in Franklin Field, Philadelphia, on the coming Saturday.

On the eve of starting the final round-up, it became definitely known that the squad will be deprived of the services of at least two first string players because of injuries. These are Gordon Chung-Hoon, Hawaiian half back, and Dave Miller, who has protected the right flank in most of the season's games. Neither of these saw service against the Tigers and it was announced they hardly will be in condition to send into action against the Graylegs.

Chung-Hoon is troubled with an injury to the shoulder, while Miller has a bad eye, and physicians have frowned upon his playing any more this year.

Columbia to Play Yale Eleven in '34

New York, Nov. 19 (AP).—The renewal of football relations with Yale for the first time since 1905 features Columbia University's schedule for 1934, made public tonight.

The game will be played at New Haven Saturday, October 6. Brown likewise returns to the Columbia schedule after a one-year lapse, and Penn after an interval of five years. Virginia Military Institute is a newcomer to the Lions' schedule. The list follows:

October 6—Yale at New Haven; 13, Virginia Military; 20, Navy; 27, Penn State; November 3, Cornell; 10, Brown; 17, Penn at Philadelphia; 24, Syracuse.

College Football

St. Thomas, 18; St. Bonaventure, 0.
Canisius, 12; Dayton, 0.
Loyola (New Orleans), 26; North Dakota, 7.
St. John's, 7; St. Thomas (St. Paul), 6.
Santa Clara, 6; St. Mary's, 6.
Gonzaga, 13; Columbia, 8.
Niagara, 18; Baltimore, 7.

This Morning

With Shirley L. Povich.

Monday Morning Quarter Back.

WELL, Notre Dame beat the team that tied the team that beat Southern California, which beat Oregon 26 to 0. Another way of looking at it is that Notre Dame beat the team that held Michigan to a scoreless tie. But it was only back in 1930 that a guy didn't have to go to so much trouble to find something nice to say about the Irish from South Bend.

After that 13-0 defeat of Navy, Princeton is still unbeaten, untied and unscored-on. And Navy is still undaunted, unafraid and unconvinced that it hasn't a chance to beat Army and wipe out a multitude of this season's evils. Princeton's Sophomores know their way around the football field, evidently. They are still confronted with the Rutgers and Yale games, which may or may not be tough.

Southern California gets back on the Rose bowl invitation list by rudely jolting Oregon, 26 to 0. If they are the chosen team to represent the Far West, the Trojans are hoping that little Cotton Warburton hits his stride on January 1. Against Oregon Saturday, he scored only three touchdowns and figured indirectly in the fourth.

Michigan's big, bad Wolverines are not so big and bad after all. Illinois tore that aura of invincibility from about Michigan in that 7-6 game and Minnesota's 0-0 tie of Saturday labels the Wolverines as just another football team. Michigan is now rid of its Rose Bowl invitation worries.

This lad Bowser who zigzagged through the Georgetown line for 25 yards and the first Carnegie touchdown Saturday was playing college football for only the second time in his life. His only previous varsity experience had been a 30-second appearance in the Purdue-Carnegie game.

Maryland has the satisfaction of outdoing Notre Dame last Saturday. Whereas the Irish scored a victory after four straight defeats, Maryland went the South Benders a couple of games better and scored a victory after six straight defeats.

Harvard now claims its first major victory of the season with its 12-6 defeat of Brown. Time was when the Crimson did not deign to include Brown among its major victories. The Brown game was always a "breather" between the Princeton and Yale battles. But with major victories as scarce as they are with Harvard, you can't blame the Crimson if it sees fit to claim such things.

Georgia suffered its greatest tragedy since Gen. Sherman when the Auburn plainsmen marched through the Bulldogs for a 14-6 victory that slammed shut the door to the Rose Bowl that had been slightly ajar for Georgia.

But with Wade down in Dixie, the Southland always figures to have a Rose Bowl possibility. Southern football affections are now transferred to Wallace Wade's Duke team, which is Dixie's only unbeaten major college. Duke's 21-0 victory over North Carolina yesterday was as certain as Judgment Day.

Michigan's 0-0 tie with Minnesota was Saturday's greatest piece of unfinished business, which calls to mind that the Centenary Gen'men, who had recently engaged in three straight scoreless ties, concluded their scoreless affairs by beating Southern Methodist, 7-0.

The Purdue Boilermakers' ambitions toward the Big Ten championship went up in smoke with their 14-6 defeat by Iowa, which hadn't been a power in the Western Conference since Mrs. O'Leary's cow booted the field goal that fired Chicago with something more than ambition.

Paul Harrison, Bowler, Wins Army-Navy Tickets In Postilion Grid Contest

PAUL HARRISON, District bowling ace, will view the Army-Navy game with three of his friends as guests of The Washington Post. Harrison, who has the high average in the District Bowling League, proved himself as good a football predicter as he is bowler by winning the popular Postilion Football Contest from the largest number of competitors yet to enter.

Harrison called the turn correctly on 30 out of a possible 39 games, including four more or less major upsets. He had the right idea about the Cornell-Dartmouth contest and stuck to Notre Dame to defeat the powerful Northwestern aggregation. The Auburn upset of Georgia, which fooled most of the contestants, was forecast by Harrison, as was Southern California's triumph over Oregon.

PAUL HARRISON.

Larry Goodman, Munitions Building, trailed Harrison to win the three tickets offered for the second best forecast. He, too, predicted the Notre Dame, Auburn and Southern California wins, but missed out on Cornell. Charles Butler, 1121 F street northwest, finished third in the contest and will receive two seats to the Army-Navy game. Both the second and third prize winners forecast correctly 28 games, but Mr. Goodman's entry was received before that of Mr. Butler.

The contest just decided attracted entrants from almost every walk of life and every section of the country. Several prominent football coaches sent in predictions, but the best any of them was able to do was to call the turn on 22 games.

Because of the popularity of the Postilion Contest, it will be continued for one more week, with tickets to the George Washington-Kansas game Saturday, December 2, being awarded the winners. Details of the contest and a chart of the games to be predicted in the final contest will be found elsewhere on the sports pages.

Play Football and Eat; Here's Your Chance

Some football players would rather play football than eat.

Here is an opportunity for them to do both, without having to pay for the price of their meal.

The Fort Myer team is anxious to arrange a game with some unlimited team, particularly Ballston Sculls and Seaman Gunners, for Thanksgiving Day. The game will be played in the morning, and the visiting players will be guests at dinner in the afternoon.

Managers interested are requested to call Lieut. Barksdale at West 2000.

Santa Clara, St. Mary's Teams Tie, Then Fight

San Francisco, Nov. 19 (U.P.). Football teams of the University of Santa Clara and St. Mary's College played to a 6-to-6 tie here today.

The battle was so vicious that the minute the final gun sounded, Big Ed Gilbert, of St. Mary's, and Frank Sobrero, of Santa Clara, exchanged blows. In an instant the field was covered by fighting players and spectators.

Esuh, Catholic U., Wins "Met" Swim

Cops 50-Yard Backstroke in Indor Title Event.

New York, Nov. 19 (Spl.). Charles Esuh, of Catholic University, won the 50-yard back stroke event in the metropolitan indoor swimming championships here today.

Paul Paoli, of the Catholic Boys Club, recently crowned Eastern indoor diving champion, carried off honors in the 10-foot event. Other winners of events today were Walter N. Cleaver, of Miami, who took the 50-yard free style in 25 4-5 seconds and Bob Greenwald, Rutgers star, who captured the 50-yard breast stroke.

Young Tops East With 108 Points

New York, Nov. 19 (AP).—Pete Young, Bluefield College scoring ace, who leads the ball-toters of Eastern football, made two touchdowns against Shenandoah yesterday and became the first player of the season to pass the hundred-point mark in scoring. The 12 points gave him a total of 108 for eight games. He has made 18 touchdowns.

Winter, of Davis and Elkins, second in the section, scored 24 points, while a teammate, Tinney, made a touchdown and five conversions for a 78 point total. He also regained the lead in scoring points after the touchdowns with 24 to 23 by Roe of Bluefield.

An established field goal leader finally appeared as Al Weiner, of Muhlenberg, booted his third of the season against Lehigh. Two field goals are credited to Wilder of Columbia, Vavra of Syracuse and Cavanaugh of Villanova.

The leaders:

Player, college, posit.	G.	TD.	PAT.	FG.	Tl.
Young, Bluefield C., hb.	8	18	0	0	108
Winter, D.-Elkins, hb.	9	15	1	0	91
Tinney, D.-Elkins, qb.	6	9	24	0	78
Fluharty, D.-Elkins, hb.	9	11	3	0	69
Shelton, D.-Elkins, hb.	9	11	0	0	66
Stone, Salem, fb.	7	10	6	0	66
Roe, Bluefield, hb.	8	7	23	0	65
Hemerda, Rutgers, hb.	8	10	0	0	60
Shepherd, W. Md., fb.	8	8	10	0	58
Danowski, F'dham, hb.	8	9	4	0	58
Randour, Villanova, hb.	8	9	4	0	58
Fisher, R. I., fb.	8	9	1	0	55
Buckler, Army, hb.	8	8	7	0	55

Gridmen Win 1st After 20 Losses

Louisville, Ky., Nov. 19 (AP).—Sound the tocsin and hail the conquering heroes, for the University of Louisville football team has won its first victory after 20 straight losses.

Technically, the 13-to-6 victory Louisville scored over Eastern Kentucky yesterday was the Cardinals' first triumph in 24 games, for two victories in 1931 were forfeited when it was learned ineligible men had played.

Post Mortems . . .

Barksdale, star end for the Centre College eleven, grew the prize-winning beard in the student contest recently . . . "Bottle" Cox may be taken South by the Nationals next spring to umpire their exhibition games . . . he has made quite a reputation for himself as a sandlot official . . . Martin F. McCarthy, shortstop-catcher of the once famous Rex A. C. amateur team, quit baseball because he made such remarkable progress with golf . . . McCarthy has been playing golf not quite four years, and shoots in the low 70's consistently.

Ray Impelletiere, who weighs 260 pounds and is 6 feet 7½ inches tall, is called "the Imp" . . . this colossus of clout has bigger feet than Carnera . . . Tommy Loughran will spot him 75 pounds Wednesday night . . . the merits of the Warner and Rockne systems will be thoroughly tested Saturday when Temple meets Villanova . . . it will be Pop Warner vs. Harry Stuhldreher, one of the famous "four horsemen" . . . Paulie Harrison, well-known District bowler, and Mark Fraser, former New York Giant baseball player, have stated that they will take up golf seriously in the spring . . . two Healy brothers played against each other yesterday . . . one with the Maryland A. C. and the other with the Marions . . . and there are three Scanlon brothers on the Palace eleven . . . Coach Mike Scanlon and Eddie and Johnny, who play.

SOL HERZOG

Monogrammed
Flannel
ROBES
Make a personal gift . . . all colors and all initials. Well made. All sizes.
$6.95
Sol HERZOG, Inc.
9th and F Sts.

District College Grid Teams Have But One Victory to Show for Week's Play

Maryland U. Team Lone Winner

Old Liners End Losing Streak at Expense of Johns Hopkins.

'TWAS a sad, sad week-end for Washington's college football teams, which, with but a single exception, returned home empty handed from the hunt. George Washington sounded off Friday night, accepting its annual drubbing from Tulsa in an exciting game. Catholic U., a top-heavy favorite, was victimized by a muddy field and some young men of Manhattan, who were playing their final game for old alma mater.

Playing its best football of the season, Georgetown was just good enough to hold Carnegie Tech's bagpipe tooters to 19 points, a moral victory, albeit the fifth defeat, for Jack Hagerty's henchmen. Maryland saved this area from a complete white washing by soundly trouncing its old rival, Johns Hopkins, at Baltimore. Gallaudet closed its campaign in negative fashion at Kendall Green, losing to Shepherd College in another bitterly fought game.

Tulsa Line Powerful.

George Washington couldn't cope with Tulsa and the jinx that accompanied the Golden Hurricane, and so it lost for the fourth year in succession. Tulsa boasted a strong line, possibly the best encountered by G. W. this season. It also had some fast, elusive backs who didn't stop driving until downed by three or four Colonials.

George Washington waited for Tulsa to pull some of its widely publicized tricks, but "Gloomy Gus" Henderson's men decided they didn't need to. Tulsa was smart enough to weaken G. W.'s defense when within scoring distance, simply by sending the ends out to the extreme sides of the field. It was necessary for the Colonial secondary to spread-eagle to protect this territory, and when they did it was comparatively easy for the westerners to split either tackle wide open for appreciative gains.

Second Guessers Busy.

The kibitzers, who insisted on running both teams from the safety of the grandstand, blame Ben Plotnicki, G. W.'s quarterback, for poor judgement in the first period when with the ball in his team's possession on the 40-yard line, fourth down and a yard to go, he elected to try an end run. It wasn't very sound football, true, but it wasn't sound football two years ago when Tulsa pulled a fake kick on its own goal-line, and tossed a pass that netted a touchdown. Plotnicki gambled with fate—and lost. Had the play succeeded, he would have been a hero.

Catholic U. outplayed Manhattan by a comfortable margin, amassing 11 first downs to its hosts' 4, and outgaining Meehan's men from scrimmage, 154 yards to 112, but they lost the ball game just the same. It was an inspired Manhatton eleven, goaded to fighting frenzy by their coach before the start of the game. A snow mantled the field, that slowly dissolved into mud, was an accessory to the New Yorkers' victory.

Augusterfer Blamed.

Genie Augusterfer, C. U.'s quarter back, indirectly was responsible for its defeat. He was playing safety on the defense, when Welch got off a long punt that came to earth on the 15-yard line and started to roll goalward. Augusterfer elected to block an oncoming Manhattan player rather than run the ball, and his strategy worked, for the oval rolled into the end zone and Catholic took the ball on its own 20-yard line. A few minutes later Welch again punted and Augusterfer tried the same trick. It failed, however, when mud stopped the pigskin on the 4-yard line, where C. U. was obliged to put it in play.

A bad kick by Oliver and a subsequent pass and line buck by Manhattan produced the winning touchdown. C. U. almost got back in the game when Tom Gearty was inserted in the line-up with instructions to peg the leather. He did, but the receivers neglected to catch the passes, a trivial matter, but it cost the Cardinals a tie at least.

G. U. Line Play Good.

Georgetown's line play was a tribute to "Mush" Dubofsky, the retiring chap, who assists Jack Hagerty. The forwards were charging hard and low, especially Katalinas, who was outstanding with his excellent all-round work.

Georgetown's interference made the mistake of following the ball carrier too well. The lads paving the way, or who were supposed to pave the way, didn't hit Carnegie players hard enough to even slow them down. They seemed to wait for the big Plaid linemen, contenting themselves with an easy, worthless block. Carnegie used its reserves as much as possible, or virtually the entire game, and the boys looked a trifle green in spots, but showed enough to warrant the prediction that Carnegie is going to be tough again next season.

After stumbling around all season, Maryland's sophomore finally got their bearings and polished off Hopkins in traditional style. The Medicos were more in Maryland's class, and it must have been with a sigh of relief that the Terps lined up for the kick-off, knowing that they were at least an even choice to win.

Widmyer Is Star.

Earl Widmyer continued to dominate Maryland's play with some splendid broken-field running. He got off on a nice 30-yard run after intercepting a pass that almost netted a touchdown. The experiment of having the full back call signals worked well enough, with Bucky Buscher at full back. But knowing the average college full back as we do, we think it would be unadvisable for other elevens to follow suit.

They Shall Not Pass, According to Lafayette Back

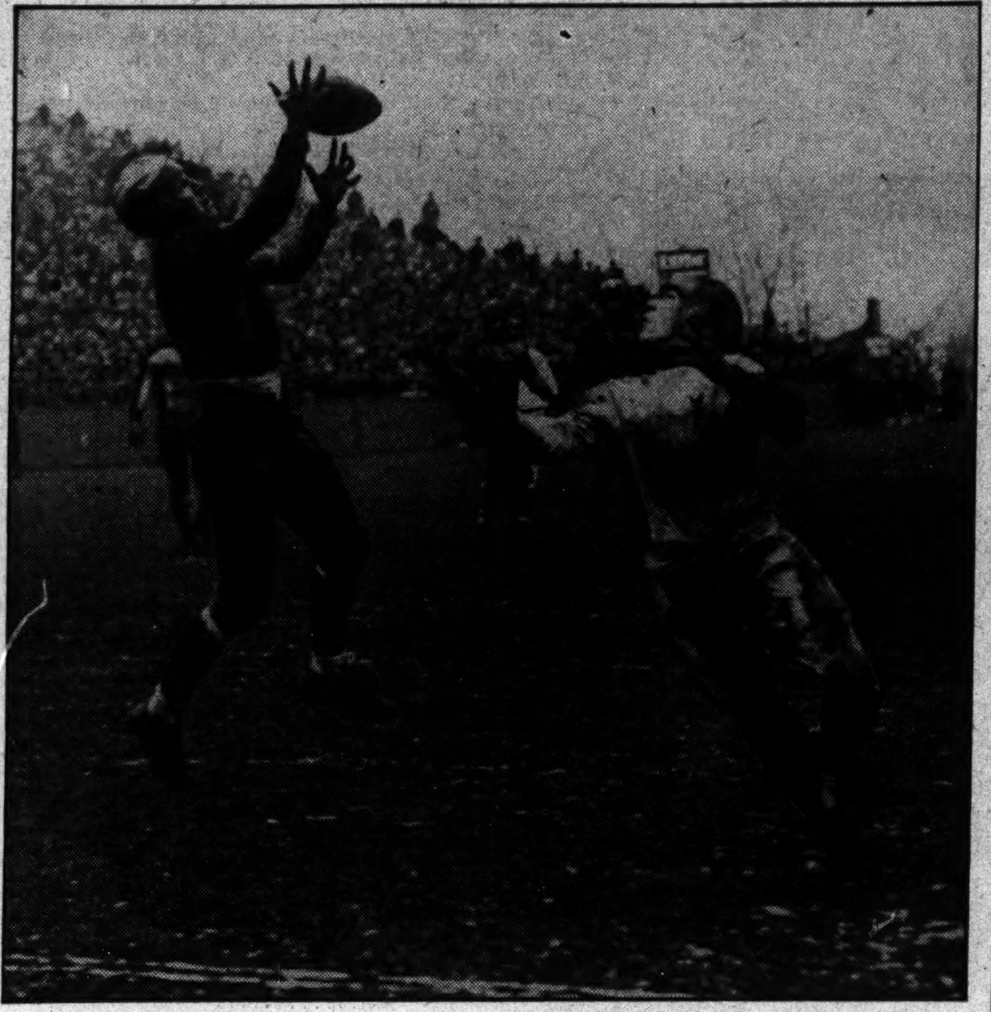

Associated Press Photo.

Leaping high into the air, Miller, of Lafayette, is seen with fingers tense about to intercept a Columbia pass virtually over the goal line at New York Saturday as a Columbia receiver waits in vain, with arms outstretched, for the ball to come out of the air.

Ambassador Swimmers Will Stage Exhibition

Members of the Ambassador Swimming Club will stage a program of aquatic events tomorrow night at 8 o'clock at the Ambassador Hotel pool.

Miss Helen Richardson, District record holder, and Miss Ada Dineen will give a demonstration of the breast stroke. Bob Barells, 1932 Duke University swimming star, and Constancio Alvardo, member of the 1928 Philippine Olympic team, also will give exhibitions.

Joseph Ransavage, coach, assisted by Lil Cannon and Jane O'Lone will give a Red Cross life-saving exxhibition, while Norman Smith, Vincent Gomez and Emory Wilson will perform 24 difficult dives.

Marions Beat Marylands By 6-0

Pass, Bergling to Hooff, Brings Touchdown in Clash at Stadium.

ALTHOUGH outweighed by many pounds, a fast Marion eleven defeated the Maryland A. C. by the score of 6 to 0, before 2,000 fans at the Griffith Stadium yesterday in an unlimited class National Capital League game.

The only score of the game came in the first quarter, as the result of a 10-yard pass from Bergling to Hooff and who ran 20 yards to the goal line. Padgett missed the extra point.

It seemed as though Marion defense was not strong enough to hold the heavy Marylanders at the start, but as the game progressed the Marions grew stronger.

The big moment of the game from a Maryland A. C. standpoint was when Dugan made a brilliant broken field run of 75 yards taking the ball to the 10-yard line, but the Marions' defense held.

In fact, the Marylanders were within 5 yards of the goal four times, but the Marylanders could not break through the solid Marion line.

Colliere and Dugan starred for Marylanders with their strong defensive work. Shorbe and Hughes stood out for the Marions.

The Marions, who by virtue of the victory, tied the Maryland A. C. for first place, have two more championship games, with Seamen Gunners and Mercury A. C.

Maryland.	Position.	Marions
Hampton	L. E.	Lacarone
Ketchum	L. T.	Timmons
Bertolini	L. G.	Steele
Ball	Center	Shorb
Simms	R. G.	O'Brien
Davidson	R. T.	Winners
Parmer	R. E.	Padgett
Colliere	Q. B.	Bergling
Radtke	L. H.	Raum
Byrd	R. H.	Hooff
Jenkins	F. B.	Hughes

Maryland A. C.	0	0	0	0—0
Marions	6	0	0	0—6

Touchdown—Hooff. Substitutions—Miller for Simms, Buhler for Padgett, Dugan for Byrd, Hughes for Berdling, Norris for Schobe. Referee—O Mitchell. Umpire—Sweeney. Head linesman—J. Mitchell.

Fraters Beaten By Mohawks, 32 to 6

Delabre Hero of Winners; Defeat Is Worst in Losers' History.

ALEXANDRIA, Va., Nov. 19 (Spl.).—The Alexandria Fraters were defeated by the Washington Mohawks here this afternoon, 32-6. The Mohawks eleven is the only team that has defeated the Fraters in the last three seasons, twice in three weeks, having defeated them at Griffith Stadium, 6-0.

It was a case of just too much manpower in today's game. "Snail" Delabre punched the Fraters for gains ranging from 2 to 10 yards, every time he carried the ball. Parks and Byrne also tore off many gains through the Fraters' line.

Fraters' Worst Defeat.

Today's defeat was the worst the Fraters have suffered since their organization. The line failed to charge either on the defense or offense and numerous fumbles by the backs were partially responsible for the poor showing.

Three thousand fans turned out to see the game.

Result of a Pass.

Doug Crupper, Bob Agner and Studds played a good game for the Fraters. The only score made by the Dreifus-coached aggregation came as a result of a pass, McMenamin to Cabell.

The Hawks scored in the first quarter, De Lavre plunging over from the 2-yard line, after he had, on six successive plays, placed the ball in that position. The Hawks were held scoreless in the second quarter, but in the third, broke loose and scored 13 points, and also tallied 12 more in the fourth quarter.

Fraters.	Position.	Mohawks.
Luckett	L. E.	O'Brien
Parson	L. T.	Anderson
McClaren	L. G.	Seventhal
Whitestone	Center	Delaney
Studds	R. G.	Swartzman
West	R. T.	Owens
Agner	R. E.	Stipe
Crupper	Q. B.	Welles
Cabell	L. H.	Byrne
Travers	R. H.	Edinger
Gensmere	F. B.	Delabre

Fraters	0	0	6	0—6
Mohawks	6	0	14	12—32

Touchdowns—Delabre (2), Parks, Stipe, Clarke, Cabell. Points after touchdown—Byrne (2). Substitutions—(Fraters), Hamilton, Bayliss, Reid, McMenamin, Colassanto, Kelley, Haywood, Baber; (Mohawks), Clarke, Ingram, Parks, Widre, Van Boscourt. Referee—Givens. Umpire—Simpson. Head linesman—Preston.

St. Rita in Tie Game.

Alexandria, Va., Nov. 19 (Spl.). The St. Rita's A. C. and the Delta Sigma Nu eleven fought to a scoreless tie today, St. Rita's scored what many thought would be the winning touchdown when Morgan grabbed a pass and rushed 80 yards to the goal line, but one of St. Rita's players was holding and the ball was returned to that point and Referee Cobean dealt a 15-yard penalty. Neither team threatened to score during the remainder of the game.

St. Rita's.	Position.	Delta Sigma Nu.
McCullough	L. E.	Thompson
Lusby	L. T.	Beck
W. Mess	L. G.	M. Jones
W. Burroughs	Center	Lord
Krafft	R. G.	Breen
Lucas	R. T.	Murphy
Dolan	R. E.	Bradley
M. Mess	Q. B.	Griffin
Mellon	L. H.	Rector
Morgan	R. H.	Erickson
Wheatley	F. B.	McDaniel

St. Rita's A. C.	0	0	0	0—0
Delta Sigma Nu	0	0	0	0—0

Substitutions—(St. Rita's), Craddock, Owens, Petersilia, Tesh, Crouch, Jones, M. Burroughs; (Delta Sigma Nu), Cave, Rose. Referee—Cobean. Umpire—Lunceford. Head linesman—Harding.

Dunbar, Armstrong In Colored Title Play

The colored South Atlantic title and the city high school championship will be at stake this afternoon at 3 o'clock at Walker Stadium when Dunbar and Armstrong elevens clash, each having scored a victory over Cardozo.

The Dunbarites, who have held the title in recent years, are expected, on their season's record, to maintain their status, but expect the opposition to be of decidedly determined character.

George Diffenbaugh Shoots 69 in Match

George Diffenbaugh, the abbreviated Indian Spring professional, negotiated his home course in 69 shots, two below par, yesterday. Diffenbaugh teamed with Tom Moore to defeat the trio of Roger Peacock, Louis Fuchs and Dr. Howard Smith by 2 to 1.

Scoring birdies on the seventh and ninth, Diffenbaugh toured the first nine in 33, two below par. He was over on only one hole—the eleventh. Peacock shot a 75.

Palace Downs Mercury, 2-0, In Thriller

A SAFETY scored five minutes before the end of the game proved the margin of Palace A. C.'s 2-0 victory over the Mercury A. C. unlimited football team yesterday at Gonzaga Field in a contest that bristled with action from start to finish.

"Fats" Webb, 165-pound Mercury half back, attempted to kick out of danger, standing near his goal post. He got off the kick successfully, but as he punted two Palace players charged in, and Webb stepped beyond the end zone. The referee gave Palace a safety on the play.

Most of the play during the first quarter was in midfield with two stout lines battling desparately. In the second quarter, Palace made a concerted drive with a land and air attack, and reached the Mercury 1-yard line, only to be held for downs.

Two Passes Successful.

Palace opened up a passing attack in the third quarter, Tonker making two successful passes that netted about 25 yards.

In a 30-yard drive, late in the fourth quarter, the Palace players steamed down the field to Mercury's 1-yard line, Tonker, Johnny Scanlon and Dearborn alternating in carrying the ball. Again Mercury's line braced and held for downs. Then followed Webb's ill-fated kick that led to the safety. J. Scanlon and Tonker starred for the victors, with Zumba, Thompson and lewis playing outstanding ball for Mercury.

Line-up and summary:

Mercury.	Position.	Palace.
G. Dailey	L. E.	Schorb
D. Kurtz	L. T.	Hurley
R. Tippett	L. G.	Peters
Harler	Center	Pell
Motherhead	R. G.	P. Vernon
Acquallina	R. T.	R. Vernon
Thompson	R. E.	E. Scanlon
R. Healy	Q. B.	B. Reagan
Lewis	L. H.	Deavers
Webb	R. H.	Dearborn
Zumba	F. B.	E. Healey

Palace	0	0	0	2—2
Mercury	0	0	0	0—0

Safety—Webb (stepped out of end zone). Substitutions—(Mercury) Moore, Moxley, Joseph, Limmerich, Simpson; (Palace) McDermott, J. Scanlon, M. Scanlon, Gheens, Tonker, Schriver, Burley, Heflin. Referee—Hinsley. Umpire—Flynn. Head linesman—Parrell.

British United Upset Soccer Victims

Bow to Mitchell's Store Team, 3-1; Contests in Two Leagues.

Capital City.
Standing of the Teams.

	Games. P.	W.	L.	D.	Goals. F.	A.	Pts.
Rockville	4	3	0	1	12	5	7
Mitchell's Store	3	3	0	0	13	1	6
Brandywine	4	2	2	0	4	10	4
British United	3	1	2	0	3	6	2
German-Amer.	3	1	2	0	4	6	2
Marlboro	3	1	2	0	4	9	2
Gaithersburg	4	0	3	1	5	8	1
Senators	0	0	0	0	0	0	0
Pan-American	0	0	0	0	0	0	0

Yesterday's Results.
Mitchell's Store, 3; British United, 0.
Rockville, 3; German-American, 1.
Brandywine, 1; Gaithersburg, 0 (forfeit).
Next Sunday's Games.
Marlboro vs. British United.
Mitchell's Store vs. German-American.
Rockville vs. Brandywine.
Pan-American vs. Gaithersburg.
Recreation Results.
New York Avenue, 4; Takoma, 1.
Virginia Avenue, 1; Dux A. C., 0.
Next Sunday's Games.
Rosedale vs. New York Avenue.
Takoma vs. Park View.
Other game to be announced.

MITCHELLS STORE upset the local soccer dope considerably yesterday, not so much because it defeated British United, but more because of the decisive manner in which the youngsters trounced the veterans. The final score was 3 to 1.

The grocery boys started with a dash that completely surprised the English kickers, and before they realized it, a tally had been chalked up against them. Shelton and Fitzpatrick teamed well to score the opening goal. The latter passed neatly to Shelton, who drove the sphere past Coleman.

The half ended with the score standing 1 to 0, but with the victors still pressing. Louis Mitchell was cleverly assisting Shelton and Fitzpatrick in the attack on the British goal, while Randolph Mitchell, Guntow and Orday were holding off all thrusts made by the Uniteds.

British in Late Rally.

Both Fitzpatrick and Shelton scored in the second half, each time teaming together to earn the goal. Until the last 10 minutes, play was mainly in British territory, but at this juncture the vanquished eleven found itself and peppered the Mitchell uprights with shots, but was unable to break through.

Johnny Malloch, although his team was defeated, clearly demonstrated that he is still the best outside right in the city. Jack Turner and Jess Burton also did yeoman service for the Britishers, who can blame their defeat on overconfidence as much as anything else.

Rockville defeated the German-Americans, 3 to 1; Brandywine took a 1 to 0 forfeit from Gaithersburg, in other Capital City League games.

New York Avenue stopped Takoma Park, 4 to 1, and Virginia Avenue surprised the Dux with a 1-to-0 victory in Recreation League games.

Mitchell's Store 3; British United, 0.

Mitchell's Store.	Position.	British United.
Orday	Goal	Coleman
Guntow	R. B.	Penny
R. Mitchell	L. B.	Graham
Copper	R. H.	Burton
Brickhead	C. H.	Turner
Stack	L. H.	Boyd
L. Mitchell	O. R.	Malloch
Fitzpatrick	I. R.	Knight
Biddle	Center	McLaren
Lewis	I. L.	Grosart
Shelton	O. L.	Governs

Goals—Shelton (2), Fitzpatrick. Time of halves—45 minutes.

German-American, 1; Rockville, 3.

Ger.-American.	Position.	Rockville.
Mayer	Goal	Jones
Johnson	R. B.	Heim
Nix	L. B.	Cleveland
Bendict	R. H.	Butt
Miller	C. H.	Hutchison
Sorg	L. H.	Case
Bauer	O. R.	Harris
Muller	I. R.	Steinberg
Avons	Center	Goudy
Thompson	I. L.	Gandy
Goede	O. L.	Hirshberger

Goals—Miller, Harris (2), Hirshberger. Referee—R. Burton. Times of halves—45 minutes.

Virginia Avenue, 1; Dux A. C., 0.

Virginia Ave.	Position.	Dux A. C.
Carvelas	Goal	G. Vecchietti
Tetram	R. B.	R. Vecchietti
Stumper	L. B.	Dipol
Curtin	R. H.	Croci
P. Capparatti	C. H.	Zerega
R. Capparatti	L. H.	Di Giluliau
Forney	O. R.	E. Aven
Acquilino	I. R.	D. Aven
Buzzi	Center	Oberti
Stant	I. L.	Vacant
Potts	O. L.	Lasceri

Goals—Buzzi. Substitutions—Virginia Avenue: Murray, Barry. Referee—George Youngblood. Time of halves—45 minutes.

Takoma, 1; New York Avenue, 4.

Takoma.	Position.	New York Ave.
Mason	Goal	Quantrille
Riley	R. B.	G. Ticknor
B. Vandervood	L. B.	Katner
E. Clark	R. H.	Foley
Barnes	C. H.	Dauplain
Schnable	L. H.	Mann
Gramlich	O. R.	Janet
J. Jones	I. R.	A. Clark
T. Jones	Center	Watkins
C. Vandervood	I. L.	Coulter
Dietle	O. L.	Davidson

Goals—A. Clark (2), Janet, Mann, J. Jones. Referee—Spud Coleman. Time of halves—45 minutes.

C. U. Basketers Practicing Daily

Official Drills, However, Still a Week Off.

Although basket ball practice will not be officially launched until next week, candidates for Catholic University's court team are going through their paces in the Brookland gym daily. The Cards expect to produce a winning quintet this season, as the only loss from the 1932 squad is Bus Sheary.

Bernie Lieb, lanky center, and Bob Morrissey, forward, are the most promising players to come up from the freshman team. Ed White, Babe Gearty, Abe Rosenfield, Gene Augusterfer, Bob McVean and Dick Galliher are returning veterans who will bid for regular berths.

Forrest Cotton, now busy assisting "Dutch" Bergman with the football squad, again will coach the courtmen. C. U. has scheduled all of last year's opponents with the exception of Rider and La Salle, incidentally, the only team to trip them in a 14-game schedule, but it is believed they will be on the list when it is completed.

Games with V. P. I., Western Maryland, Loyola of Baltimore and Maryland feature the schedule. Maryland will be met February 2 at College Park.

Your message will reach thousands of alert readers in Post Classified Ads.

Cleveland Tops 135-Pound Elevens

CLEVELAND A. C. swung into first place in the 135-pound division of the National Capital Football League yesterday by defeating Apache Preps, 6 to 0.

The lone score of the contest came in the second quarter when Lee Duvall, right guard, recovered a fumble behind Apache's goal line after an Apache half back had dropped Williams' long spiral kick.

Unable to pierce the Cleveland line, Apache Preps resorted to the air in the final quarter, but alert tackling prevented them from scoring.

Cleveland A. C. has won five, tied one and lost one. Northwest Boys Club is entrenched in second place.

Cleveland.	Position.	Apache Preps.
J. Rhodes	L. E.	Scolotta
C. Rhodes	L. T.	Bartlet
Jester	L. G.	Sinclair
Linkins	Center	Ryan
Lee Duvall	R. G.	Alvey
Gichner	R. T.	Bell
Oliver	R. E.	Whitley
Hala	Q. B.	Rrockwell
Larry Duvall	L. H.	Creel
Kelley	R. H.	De Cola
Schram	F. B.	Tucci

Cleveland A. C.	0	6	0	0—6
Apache Preps	0	0	0	0—0

Touchdown—Lee Duvall. Substitutions—(Cleveland A. C.) Sparks, Howard, Taylor, E. Duvall, Quinn, Williams, Weaver, Rock, Washburn; (Apache) Woodlaid, Connelly, Inscoe, LoBuono, Groves, Harrington, Bridges, Burgess. Referee—Swope. Umpire — McConnell. Head linesman — J. Twoley.

Northeast Boys Win at Annapolis

Give Cards First Defeat in Two Seasons; Score, 2-0.

Annapolis, Nov. 19 (Spl.).—The Northeast Boys Club gridmen, unbeaten and untied this season and now leading in the 135-pound division of the National Capital City League, today won a thriller from the Annapolis Cardinals, 2 to 0. It was the first defeat for the home team in two seasons.

The Northeast Boys scored a safety in the first period when an Annapolis punter, kicked from behind his goal, stepped back of the end zone.

Both teams were particularly strong on defense and the game resolved itself into a tight battle of straight football. The entire Northeast Boys team played an outstanding game, with Fisher, Reed and L. Stasulli starring.

Passers Beaten, 10-7, In Charlotte Contest

Charlotte, N. C., Nov. 19 (U.P.). The Charlotte Bantams whipped the Washington Passers, 10 to 7, here this afternoon.

Washington scored its touchdown on an intercepted pass. The Bantams crossed the goal line on a pass from Dunlap to Steele. Copeland kicked a field goal, which placed the home team ahead.

Treder and Thomson Beat Pitt, Redmond

A Tredor, Manor pro, and Dave Thomson, club champion, defeated Harry Pitt, outstanding District golfer, and Jack Redmond, trick shot artist, 32 and 2, in a special golf match at Manor yesterday.

Tredor and Thomson led at the turn, 1 up. The Manor pro, with a 74, led in scoring. Pitt had a 76, Thomson an 80 and Redmond an 82.

After the match Redmond gave a trick-shot exhibition.

Washington Named Marathon Run Site

Continued from Page 14.

cinnati, Ohio; 15 kilometer walk, New York; long distance swim (men), Boston, Mass.; senior cross country run, Iowa State College, Ames, Iowa; 15 kilometer run, Norwich, Conn.; 20 kilometer run, Norwich, Conn.; 20 kilometer run, Albany, N. Y., to Schenectady; 25 kilometer run, Beverly, Mass.; junior cross country run, Indiana-Kentucky Association, site not determined; 30 kilometer run, open; senior outdoor swimming (men), open.

Basket ball, women—Wichita, Kans.; senior indoor track, New York City; senior outdoor track, open; senior volley ball, Pittsburgh; senior handball, New York City; junior handball, Baltimore.

Two Are Mentioned.

Helen Jacobs and Lenore Kight, two prominent women athletes in tennis and swimming, respectively, are being mentioned as choice for the Sullivan Memorial award for outstanding achievement in the sports world.

Hessick Eleven Wins.

Hessick Coal Co.'s football team trimmed R. K. O.-Keith's eleven yesterday, 6 to 0, to remain in the undefeated class. Bohnke scored the touchdown for Hessick late in the fourth quarter.

Hessick Coal.	Position.	RKO-Keith's.
Hoagland	L. E.	B. Mertens
Phelps	L. T.	Bray
Shipley	L. G.	Bond
Burke	Center	Lynn
Schwab	R. G.	Carrick
Ellis	R. T.	Di George
Roache	R. E.	Monaco
Parks	Q. B.	P. Dement
Bohnke	L. H.	Hans
Harris	R. H.	Hunt
Curtain	F. B.	Adams

Hessick Coal Co.	0	0	0	6—6
RKO-Keith	0	0	0	0—0

Touchdown — Bohnke. Substitutions—(Hessick Coal Co.), McMahon, Armentrout, Newell, Simons, Juliano, Herbert, F. Miller, Madden; (RKO-Keith), R. Mertens, O'Brien, Colevas, Wilkinson, J. Denman. Referee—Steele. Umpire—Gingras. Head linesman—Phelps.

Congress Heights Wins.

Congress Heights, 135-pound eleven, defeated the Virginia Juniors yesterday, 16-0. G. Shaw scored two touchdowns, while Sugine, Heights quarter back, booted a field goal.

Congress Hts.	Position.	Virginia.
Litz	L. E.	Southard
Hoyle	L. T.	Gensmer
Foote	L. G.	Welch
Haskell	Center	McKelliget
Devine	R. G.	Lipscombe
Molinen	R. T.	Kramer
Knott	R. E.	Swift
Sugrue	Q. B.	Mumford
Xander	L. H.	Foote
Reynolds	R. H.	Pones
Fletcher	F. B.	Boran

Congress Heights	0	0	9	7—16
Virginia Juniors	0	0	0	0—0

Touchdowns—G. Shaw (2). Field goal—Sugrue. Point after touchdown—Pass to Wahler to J. Vincent. Substitutions—(Congress Heights), Schriber, Bryan, Cattell, Jones, D. Shaw, J. Vincent, Wahler, Sweeney, Dennis, G. Shaw; (Virginia), Fields, Langley, Humphries, Newton, Travers, Pullman. Referee—Needham (N. S. C.). Umpire—Jones. Head linesman—P. Shaw.

Sports Writers Play at Kenwood

Handicap Tourney Begins at 10 A. M. Today.

Around 30 Washington sports writers will converge on the Kenwood Golf and Country Club course this morning to participate in a special handicap golf tournament sponsored by Kenwood.

Play will begin at 10 o'clock. Dinner will be served around 1 p. m. Al Houghton, Kenwood pro, will conduct the event.

The Handicaps.

Shirley Povich, 6; Dick Tennyson, 11; Walter Haight, 10; Dave Herman, 8; Frank Young, 24; Bob Considine, 15; Lew Atchison, 20; Maury Fitzgerald, 1; Frank Cronan, 8; George Garner, 20; Sam Rubington, 24; Lou Litman, 14; Kirk Miller, 18; George Simpson, 15; Garrett Waters, 20; Harry Costello, 12; Sid Katznell, 24; Gino Simi, 24; Fred Essinger, 24; Denman Thompson, 11; Walter R. McCallum, scratch; Francis Stan, 18; Ed Fuller, 24; R. D. Thomas, 5; John B. Keller, 24; Joe Holman, 24; Jack Espey, 15; W. H. Hottel, 10; C. J. McCauley, 8; George Clarke, 20; John Connelly, 2; Bill McCormack, 87; Dick O'Brien, 20; Chick Kenny, 30; Abe Povich, 25; Dick Hollander, 20; Dick McCann, 25.

St. Gabriel's Scores.

The St. Gabriel's Prep eleven defeated Kennedy A. C. yesterday, 20-6. The game, played on the Sixteenth street reservoir field, marked the third straight triumph for the Prep team.

HEADQUARTERS FOR
Auto Heaters
L. S. Jullien, Inc.
1443 P St. N.W. North 8076

The Post's Chart of Comparative College Football Scores

	ALABAMA.	
34	Oglethorpe	0
0	Mississippi	0
18	Miss. St.	0
12	Tennessee	6
0	Fordham	2
20	Kentucky	0
27	Virginia Poly.	0
12	Geo. Tech.	9
123		17

	AUBURN.	
19	Howard	0
20	Birm.-Sou.	7
6	Georgia Tech.	16
6	Geo. Wash.	19
13	Tulane	7
7	Duke	13
27	Oglethorpe	6
14	Georgia	6
112		74

	AMERICAN.	
0	Hamp.-Syd'y	32
0	Bridgewater	2
7	St. John's	38
0	Gallaudet	35
7		107

	ARMY.	
19	Mercer	6
32	V. M. I.	0
52	Delaware	0
6	Illinois	0
21	Yale	0
34	Coe	0
27	Harvard	0
12	Penn Mil.	0
203		6

	BOSTON COLLEGE.	
22	St. Anselm	0
37	Balt. Loyola	0
6	Centre	0
6	Fordham	32
25	Boston U.	0
39	Georgetown	0
9	Villanova	0
12	West Md.	9
156		41

	BROWN.	
26	Rhode Isl.	0
13	Springfield	6
6	Yale	14
7	Holy Cross	19
0	Princeton	33
10	Syracuse	7
6	Harvard	12
68		91

	BUCKNELL.	
46	Waynesburg	7
34	Lebanon Val.	0
0	Duquesne	6
19	Villanova	17
21	Lafayette	0
20	Temple	7
13	West Md.	14
12	Furman	0
165		51

	CALIFORNIA.	
0	Santa Clara	7
39	Calif. Aggies	0
34	Nevada	0
14	St. Marys	13
23	Olympic C.	0
6	Wash. St.	6
3	So. Calif.	6
6	U. C. L. A.	0
33	Washington	0
6	Idaho	0
158		32

	CARNEGIE TECH.	
25	Temple	0
3	Xavier	0
7	Notre Dame	0
0	Wash.-Jeff	0
7	Purdue	17
0	Mich St.	0
19	Georgetown	0
61		17

	CATHOLIC U.	
37	La Salle	6
7	Holy Cross	20
24	St. John's	0
25	Chattanooga	0
12	Wake Forest	0
61	Balt. Loyola	0
0	Detroit	26
0	Manhattan	7
166		59

	CENTENARY	
10	La. State Tea	0
27	Henderson Tea	0
19	Baylor	0
0	La. State	0
0	Texas	0
0	Texas Ch.	0
20	Tex. A. & M.	0
47	Union U.	0
7	South. Meth.	0
130		0

	CHICAGO.	
32	Cornell Coll.	0
40	Washington U	0
0	Purdue	14
0	Michigan	28
0	Wisconsin	0
7	Indiana	7
0	Illinois	7
79		56

	COLGATE.	
47	St. Lawrence	0
25	Rutgers	2
7	New York U.	0
7	Lafayette	0
0	Tulane	7
72	Ohio North	0
13	Syracuse	3
164		12

	COLUMBIA.	
39	Lehigh	0
15	Virginia	6
0	Princeton	20
33	Penn State	0
9	Cornell	6
14	Navy	7
46	Lafayette	6
156		45

	CORNELL.	
48	St. Lawrence	7
28	Richmond	0
0	Michigan	40
7	Syracuse	14
6	Columbia	9
7	Dartmouth	7
96		77

	DARTMOUTH.	
41	Norwich	0
39	Vermont	6
14	Bates	0
14	Penn	7
7	Harvard	7
13	Yale	14
0	Princeton	7
0	Cornell	7
128		48

	DAVIDSON.	
6	Elon	0
0	North Car.	6
28	Wofford	13
6	V. M. I.	0
7	Duke	19
6	N. Car. St.	6
12	Citadel	6
12	Wm.-Mary	7
87		57

	DAVIS-ELKINS.	
49	Salem	6
45	Morris-Harvey	0
62	Langley Field	0
54	West Liberty	0
27	W. Va. Wesl.	6
47	New River	6
7	West. Va.	7
28	Geneva	6
53	Albright	0
372		31

	DETROIT.	
31	Ypsilanti	0
26	Kalamazoo	0
14	Wash.-Jeff	0
0	Duquesne	14
22	Marquette	6
24	Holy Cross	0
26	Catholic U.	0
143		20

	DUKE.	
37	V. M. I.	6
22	Wake Forest	0
10	Tennessee	2
19	Davidson	7
14	Kentucky	7
13	Auburn	7
38	Maryland	7
21	N. Carolina	0
174		36

	DUQUESNE.	
18	Waynesburg	6
25	W. Va. Wes.	0
19	West Virginia	7
6	Bucknell	0
13	W. Maryland	0
14	Detroit	0
31	Westminster	6
21	Wash.-Jeff	6
0	Pittsburgh	7
147		26

	FLORIDA.	
28	Stetson	0
31	Sewanee	0
0	N. Car. St.	0
9	N. Carolina	0
6	Tennessee	13
0	Georgia	14
7	Georgia Tech	19
81		46

	FORDHAM.	
52	Albright	0
57	Muhlenberg	0
20	West Virginia	0
32	Boston Coll.	6
2	Alabama	0
6	St. Mary's	13
20	New York U.	12
6	Oregon St.	9
195		40

	GEORGETOWN.	
18	Mt. St. Marys	0
0	Canisius	6
20	Manhattan	20
0	West. Md.	20
6	Wm.-Mary	12
0	Boston Coll.	39
0	Carnegie T.	19
44		116

	G. WASHINGTON.	
27	Catawba	0
27	North Dakota	6
0	Clemson	0
19	Auburn	6
33	W. Va. Wes.	0
0	Tennessee	13
13	Wash.-Jeff	6
6	Tulsa	13
125		44

	GALLAUDET.	
7	St. Johns	31
0	Wash. Col.	48
0	Bridgewater	8
7	Upsala	27
35	American	0
6	Shepherd	25
55		139

	GENEVA.	
47	Cal. Tea.	0
14	W. Va. Wes.	6
30	Thiel	0
20	Westminster	0
14	Waynesbury	7
13	St. Vincent's	7
6	Davis-Elkins	28
0	St. Thomas	13
6	Grove City	0
150		67

	GEORGIA.	
20	N. Car. St.	10
26	Tulane	13
30	N. Carolina	0
13	Mercer	12
25	New York U.	0
14	Florida	0
7	Yale	0
6	Auburn	14
141		40

	GEORGIA TECH.	
39	Clemson	2
6	Kentucky	7
16	Auburn	6
0	Tulane	7
10	N. Carolina	6
6	Vanderbilt	9
19	Florida	7
9	Alabama	12
105		56

	HAMPDEN-SYDNEY.	
7	Virginia	7
0	Guilford	19
32	American	0
0	Emory-Henry	7
0	St. John's	7
0	Roanoke	12
0	Richmond	13
31	Bridgewater	0
70		65

	HARVARD.	
33	Bates	0
34	N. Hampshire	0
7	Holy Cross	10
7	Dartmouth	7
27	Lehigh	0
0	Army	27
12	Brown	6
120		50

	HOLY CROSS.	
50	St. Michael	0
20	Catholic U.	7
14	Providence	0
10	Harvard	7
19	Brown	7
0	Detroit	24
27	Manhattan	6
19	Springfield	6
159		57

	ILLINOIS.	
13	Drake	6
21	Washingt'n U.	6
21	Wisconsin	0
0	Army	6
6	Michigan	7
3	Northwestern	0
7	Chicago	0
71		25

	INDIANA.	
7	Miami (O.)	0
6	Minnesota	6
2	Notre Dame	12
0	Northwestern	25
0	Ohio State	21
7	Chicago	7
0	Xavier	6
22		77

	IOWA.	
7	Northwestern	0
38	Brad. Poly	0
26	Wisconsin	7
7	Minnesota	19
27	Iowa State	7
6	Michigan	10
14	Purdue	6
125		49

	IOWA STATE.	
14	Central	0
0	Nebraska	20
18	Denver	13
7	Oklahoma	19
14	Missouri	7
7	Iowa	27
0	Kansas St.	7
6	Kansas	20
66		113

	JOHNS HOPKINS.	
21	Wash. College	0
7	Lehigh	14
34	Balt. Loyola	0
13	Haverford	0
7	Swarthmore	26
6	Penn State	40
7	Maryland	27
95		107

	KANSAS.	
34	War'burg T.	0
14	Creighton	0
0	Notre Dame	0
0	Tulsa	7
0	Kansas St.	6
0	Oklahoma	20
0	Nebraska	12
20	Iowa St.	6
68		51

	KANSAS STATE.	
25	Emporia	0
20	St. Louis U.	14
33	Missouri	0
0	Nebraska	9
6	Kansas	0
0	Mich. State	0
7	Iowa St.	0
14	Oklahoma	0
105		23

	KENTUCKY.	
46	Maryville	2
7	Sewanee	0
7	Geo. Tech.	6
3	Cincinnati	0
0	Wash.-Lee	7
7	Duke	14
0	Alabama	20
21	V. M. I.	6
0	Tulane	34
91		89

	LAFAYETTE.	
20	Muhlenberg	0
12	Frank-Marsh.	0
12	New York	13
0	Bucknell	21
0	Colgate	0
7	Pennsylvania	16
13	Rutgers	20
6	Columbia	46
70		126

	LEHIGH.	
19	Drexel	0
0	Columbia	39
14	Johns Hopkins	7
0	Penn St.	33
0	Rutgers	27
0	Harvard	27
0	Muhlenberg	10
33		143

	LOUISIANA ST.	
13	Rice	0
40	Millsaps	0
0	Centenary	0
20	Arkansas	0
7	Vanderbilt	7
30	So. Carolina	7
31	Mississippi	0
141		14

	MANHATTAN.	
6	St. Bonav'ture	0
13	Clarkson	6
0	Oglethorpe	6
20	Georgetown	20
28	Brooklyn Coll.	0
0	Villanova	47
24	C. C. N. Y.	0
6	Holy Cross	27
7	Catholic U.	0
104		106

	MARYLAND.	
20	St Johns	0
0	V. P. I.	14
0	Tulane	20
13	V. M. I.	19
7	Western Md.	13
0	Virginia	6
7	Duke	38
27	Johns Hopkins	7
74		117

	MICHIGAN.	
20	Mich. State	6
40	Cornell	0
13	Ohio State	0
28	Chicago	0
7	Illinois	6
10	Iowa	6
0	Minnesota	0
118		18

	MICH. STATE.	
14	Grinnel	0
6	Michigan	20
20	Ill. Wes.	12
6	Marquette	0
27	Syracuse	3
0	Kansas St.	0
0	Carnegie T.	0
73		35

	MINNESOTA.	
19	S. Dak. St.	6
6	Indiana	6
7	Purdue	7
7	Pitt	3
19	Iowa	7
0	Northwestern	0
0	Michigan	0
58		29

	MISSOURI.	
31	Central	0
6	Kirksville	26
0	Kans. St.	33
7	St. Louis	13
7	Iowa State	14
0	Nebraska	26
0	Oklahoma	21
7	Washington	33
58		166

	MT. ST. MARYS.	
0	Georgetown	18
0	West Md.	7
6	St. Vincent's	14
8	Lebanon Val.	10
7	Loyola (Balt)	7
19	Wash. Coll.	6
6	La Salle	7
8	Gettysburg	6
54		75

	NEBRASKA.	
26	Texas	0
20	Iowa St.	0
9	Kans. St.	0
16	Oklahoma	7
26	Missouri	0
12	Kansas	0
0	Pittsburgh	6
109		13

	NAVY.	
12	Wm.-Mary	0
25	Mercer	6
6	Pittsburgh	34
13	Virginia	7
13	Penn	0
7	Notre Dame	0
7	Columbia	14
0	Princeton	13
83		74

	NEW YORK U.	
0	W. Va. Wes.	3
13	Lafayette	12
0	Colgate	7
0	Georgia	25
12	Fordham	20
6	Rutgers	6
31		73

	N. C. STATE.	
7	Catawba	0
10	Georgia	20
0	Clemson	9
0	Florida	0
0	Wake Forest	0
6	Davidson	6
0	N. Carolina	6
0	S. Carolina	14
23		45

	N. CAROLINA.	
6	Davidson	0
13	Vanderbilt	20
0	Georgia	30
0	Florida	9
6	Georgia Tech.	10
6	N. C. State	0
26	Wake Forest	0
0	Duke	21
57		90

	NORTHWESTERN.	
0	Iowa	7
0	Stanford	0
25	Indiana	0
0	Ohio State	12
0	Minnesota	0
0	Illinois	3
0	Notre Dame	7
25		29

	NOTRE DAME.	
0	Kansas	0
12	Indiana	2
0	Carnegie T.	7
0	Pittsburgh	14
0	Navy	7
0	Purdue	19
7	Northwestern	0
19		49

	OHIO STATE.	
75	Virginia	0
20	Vanderbilt	0
0	Michigan	13
12	Northwestern	0
21	Indiana	0
20	Penn	7
6	Wisconsin	0
154		20

	OKLAHOMA.	
0	Vanderbilt	0
6	Tulsa	20
9	Texas	0
19	Iowa State	7
7	Nebraska	16
20	Kansas	0
21	Missouri	0
0	Kansas State	14
82		57

	OREGON.	
14	Gonzaga	0
14	Columbia	7
6	Washington	0
19	Idaho	0
7	U. Cla	0
26	Utah	7
13	Oregon St.	3
0	S. California	26
99		43

	OREGON STATE.	
21	Asland	0
21	Willamette	0
20	Montana	0
0	Gonzaga	0
12	San Francisco	7
0	So. Calif.	0
2	Wash. St.	0
3	Oregon	13
9	Fordham	6
67		26

	PENN.	
9	F.-M.	0
7	Dartmouth	14
0	Navy	13
16	Lafayette	7
7	Ohio State	20
6	Penn State	6
45		60

	PENN. STATE.	
32	Lebanon Val	6
0	Muhlenberg	3
33	Lehigh	0
0	Columbia	33
6	Syracuse	12
40	Johns Hopkins	6
6	Penn	6
117		66

	PITT.	
9	Wash.-Jeff	0
21	W. Virginia	0
34	Navy	6
3	Minnesota	7
14	Notre Dame	0
37	Centre	0
7	Duquesne	0
6	Nebraska	0
125		13

	PRINCETON.	
40	Amherst	0
45	Williams	0
20	Columbia	0
6	Wash.-Lee	0
33	Brown	0
7	Dartmouth	0
13	Navy	0
164		0

	PURDUE.	
13	Ohio U.	6
7	Minnesota	7
14	Chicago	0
14	Wisconsin	0
17	Carnegie T'h.	7
19	Notre Dame	0
6	Iowa	14
90		34

	RAND.-MACON.	
0	Wm.-Mary	12
0	Virginia	39
6	Apprentice	7
14	Guilford	6
0	Elon	26
0	Richmond	27
43	Bridgewater	0
0	Roanoke	7
63		124

	RICHMOND.	
6	Furman	14
7	Cornell	28
0	V. P. I.	7
27	Rand.-Macon	0
19	Roanoke	0
13	Hampton-Syd.	0
59		62

	ROANOKE.	
6	Wm.-Mary	7
6	Wash-Lee	14
0	V. P. I.	7
0	Emory-Henry	7
7	Naval App.	0
12	Hamp.-Syd.	0
0	Richmond	19
7	Rand.-Macon	0
32		40

	RUTGERS.	
10	Frank-Marsh.	0
21	Providence	0
2	Colgate	25
10	Penn Mil.	0
27	Lehigh	0
31	Springfield	0
20	Lafayette	13
6	New York U.	6
127		44

	ST. JOHNS.	
0	Maryland	20
31	Gallaudet	7
0	Catholic	24
0	Hampden-S.	0
38	American	7
12	Swarthmore	8
29	Arnold	7
110		73

	ST. MARYS.	
7	San Francisco	0
13	California	14
7	So. Calif.	14
61	Nevada	0
13	Fordham	6
7	Pacific U.	0
6	Santa Clara	6
114		40

	SOU. CALIF.	
39	Occidental	0
51	Whittier	0
18	Loyola	0
33	Wash. State	0
14	St. Mary's	7
0	Oregon St.	0
6	California	3
7	Stanford	13
26	Oregon	0
194		23

	SOU. CAROLINA.	
31	Wofford	0
6	Temple	26
6	Villa Nova	15
7	Clemson	0
12	Citadel	6
12	V. P. I.	0
7	Louisiana	30
14	N. Car. St.	0
0	Furman	0
95		83

	SO. METHODIST.	
0	N. Tex. Tchs.	7
14	Texas Tech	0
13	Rice	7
27	El Paso Mines	6
7	Okla. A.-M.	7
0	Arkansas	3
0	Texas	10
19	Texas A. M.	0
0	Centennary	7
80		47

	STANFORD.	
3	U. C. L. A.	0
7	Santa Clara	0
27	San Jose St.	0
0	Northwestern	0
20	San Fran.	13
0	Washington	6
21	Olympic Club	0
13	South. Calif.	7
33	Montana	7
124		33

	SYRACUSE.	
52	Clarkson	0
40	Ohio Wes.	0
14	Cornell	7
3	Mich. State	27
12	Penn State	6
7	Brown	10
3	Colgate	13
133		63

	TEMPLE.	
26	So. Carolina	6
0	Carnegie Tch.	25
31	Haskell	0
13	West Va.	7
7	Bucknell	20
20	Drake	14
13	Wash.-Jeff.	0
110		72

	TENNESSEE.	
27	V. P. I.	0
20	Miss. State	0
2	Duke	10
6	Alabama	12
13	Florida	6
13	Geo. Wash.	0
35	Mississippi	6
33	Vanderbilt	6
149		40

	TEXAS.	
46	Southwestern	0
0	Nebraska	26
22	Texas Mines	6
0	Centenary	0
18	Rice	0
10	So. Methodist	0
0	Baylor	3
0	Texas Ch.	30
96		65

	TEXAS A.-M.	
38	Trinity	0
13	Tulane	6
34	Sam Houston	14
17	Texas A.-I.	0
7	Texas Chr.	13
14	Baylor	7
0	Centenary	20
0	So. Methodist	19
27	Rice	0
150		69

	TEXAS CH.	
28	Daniel Baker	6
13	N. Tex. Tchs.	0
0	Arkansas	13
20	Simmons	0
13	Texas A.-M.	7
0	Centenary	0
0	Baylor	7
19	North Dak.	7
30	Texas	0
123		40

	TULANE.	
6	Tex. A.-M.	13
13	Georgia	26
20	Maryland	0
7	Geo. Tech.	0
7	Auburn	13
7	Colgate	0
33	Mississippi St.	0
34	Kentucky	0
127		52

	U. of WASH.	
13	Gonzaga	0
32	Idaho	6
0	Oregon	6
14	Puget Sd.	6
6	Stanford	0
0	California	33
10	U. C. L. A.	0
75		51

	VANDERBILT	
50	Cumberland	0
0	Oklahoma	0
20	N. Carolina	10
0	Ohio State	20
7	Miss. State	7
7	Louisiana St.	7
9	Georgia Tech.	6
27	Sewanee	14
6	Tennessee	33
126		97

	VILLANOVA.	
45	W. Ches. Tch.	0
7	Ursinus	7
15	So. Car.	6
17	Bucknell	19
40	Gettysburg	0
47	Manhattan	0
21	Albright	0
0	Boston Coll.	9
212		41

	VIRGINIA.	
7	Hampden-Syd.	7
39	Rand-Macon	0
0	Ohio State	75
6	Columbia	15
7	Navy	13
12	V. M. I.	13
6	Maryland	0
0	Wash.-Lee	6
6	V. P. I.	6
83		135

	V. M. I.	
0	Emory-Henry	20
6	Duke	37
0	Army	32
0	Davidson	6
19	Maryland	13
13	Virginia	12
0	William-Mary	14
6	Kentucky	21
0	Richmond	15
44		170

	V. P. I.	
7	Roanoke	0
0	Tennessee	27
14	Maryland	0
13	W.-M.	7
7	Richmond	0
0	So. Carolina	12
7	Wash.-Lee	7
0	Alabama	27
6	Virginia	6
54		86

	TULSA.	
7	Washburn	0
20	Oklahoma	6
7	Kansas	0
0	Okla. A.-M.	7
39	Oklahoma C.	0
13	Geo. Wash.	6
79		19

	WASH. STATE.	
48	Whitman	0
56	Puget Sound	0
0	Sou. Calif.	33
13	Montana	7
6	California	6
0	Oregon St.	2
16	Gonzaga	0
14	Idaho	6
153		54

	WASH.-JEFF.	
0	Pitt	9
19	Waynesburg	7
0	Detroit	14
8	Xavier	0
0	Carnegie Tech.	0
6	Duquesne	21
6	Geo. Wash.	13
0	Temple	13
39		77

	WASH.-LEE.	
0	W. Va.	0
14	Roanoke	6
7	Wm. & Mary	0
0	Yale	14
7	Kentucky	0
0	Princeton	6
7	V. P. I.	7
6	Virginia	0
0	Centre	12
41		45

	WEST. MD.	
2	St. Thomas	12
7	Mt. St. Marys	0
0	Duquesne	13
20	Georgetown	0
13	Maryland	7
14	Bucknell	13
54	Balt. Loyola	0
9	Boston Col.	12
119		57

	WEST VA.	
0	Wash.-Lee	0
7	Duquesne	19
0	Pitt	21
0	Fordham	20
7	Temple	13
7	Davis-Elkins	7
13	Marquette	13
6	Wisconsin	25
26	W. Va. Wes.	13
66		131

	W. VA. WES.	
0	Duquesne	25
3	New York U.	0
6	Geneva	14
6	Davis-Elkins	27
7	Salem	13
0	Geo. Wash.	33
34	Bethany	0
6	Dayton	7
13	W. Virginia	26
75		145

	WM. & MARY.	
7	Roanoke	6
12	Rand.-Macon	0
0	Navy	12
0	Wash.-Lee	7
7	V. P. I.	13
37	Guilford	7
12	Georgetown	6
14	V. M. I.	0
6	Emory-Henry	25
7	Davidson	12
102		88

	WISCONSIN.	
19	Marquette	0
0	Illinois	21
7	Iowa	26
0	Purdue	14
0	Chicago	0
25	West Virginia	6
0	Ohio State	6
51		73

	YALE.	
14	Maine	7
14	W.-L.	0
14	Brown	6
0	Army	21
14	Dartmouth	13
0	Georgia	7
56		54

Kirkwood-Irving Bout Added to Revised Ring Card at Portner's Tomorrow

Furr Signed To Oppose Raymond

Four Eight-Rounders Will Be Presented as Planned.

Foglietto-Von Reedon, and Wright-Gomer Complete List.

BECAUSE of substitutions, just 50 per cent of the card originally announced for the Portner "all-star" program tomorrow night will be presented as first planned, and the other half will consist of newly arranged bouts. The card has again reverted to four eight-rounders.

Roddy Davis, who was scheduled to box Buck Taylor, has suffered a broken nose in training and a bout between Walter Kirkwood and Henry Irving will be substituted. Kirkwood, aside from a certain laxity in training methods, is one of the best middleweights hereabouts. If he is in condition he should have little difficulty outboxing the slugging Northeast light-heavy, but out of shape he may run afoul of one of Irving's right-hand smashes to end the contest before the scheduled eight rounds.

Eight-Rounder Substituted.

The Pete Bevans-Phil Furr six-rounder, which was substituted for an eight between Ken Overlin and Roxy Allen, has been canceled and an eight between Lew Raymond and Phil Furr carded in its stead. Raymond is one of the best boxers produced in Batlimore in recent years and his opponent packs a healthy wallop. The going in this contest is generally expected to be very fast, but most close followers of affairs fistic believe the Baltimore welter will prove too experienced for his up-and-coming opponent.

The Joe Foglietto-Charley Von Reedon battle will be presented as originally announced, as will the Carey Wright-Charley Gomer bout. For sheer class, the Foglietto-Von Reedon bout looms as the best on the card. Von Reedon is a very smart boxer and his opposition is a boring-in type, who can be depended upon to keep the action at top pitch.

Stamina, Coolness.

The Carey Wright-Charley Gomer match offers stamina and power against experience and cleverness. Wright is big, strong and willing and Gomer has a background of long ring experience. On past performances Gomer would have to be conceded an edge, but it is generally believed that he is not now at top form.

Around-the-ring selections—Foglietto over Von Reedon, Raymond to outbox Furr, Wright over Gomer, Irving to beat Kirkwood.

Georgetown Cubs Tie.

A 30-yard pass, Crisaful to Cole, followed up by a 28-yard run by O'Connor, enabled the Columbia 125-pound eleven to tie the Georgetown Cubs yesterday, 6 to 6, in the final period. Georgetown scored in the third period when Howard tallied.

Georgetown.	Position.	Columbia.
J. Saunders	L. E.	D. Cole
Homan	L. T.	Keys
S. Saunders	L. G.	Jenkins
Fisher	Center	Smith
Burke	R. G.	Wallace
Howard	R. T.	Reed
Holt	R. E.	Curtin
W. Thomas	Q. B.	Rutler
L. Thomas	L. H.	Cresaful
Donahue	R. H.	O'Neil
Mitchell	F. B.	O'Connor

Georgetown Cubs	0	0	6	0	—6
Columbia	0	0	0	6	—6

Touchdowns—Howard, O'Connor. Substitutions—(Columbia), McDaniels, Greek, Blake, Newman, Springman, P. Newman. Referee—Loeb. Umpire—Blackwell. Head linesman—Nate.

Wants Basket Ball Game.

The Trinity M. E. basket ball team wants a game with some unlimited team for Tuesday night at 8 o'clock at Eastern High School. Call Bob Lyles, Atlantic 4267-W.

Bowie Races
Nov. 15th to 30th inclusive
Special trains on W. B. & A. leave 12th & New York Ave. N.W., 11:00, 11:20, 11:40 a. m., 12:00 noon, 12:20, 12:45 p. m.
DIRECT TO GRANDSTAND
FIRST RACE 1:00 P. M.

LOANS
HORNING
South Washington, Va.
Diamonds—Watches—Jewelry
Unredeemed Pledges for Sale
Take A. Buses 11th St. and Pa. Ave.

BOWIE RACES
We have reduced our rates to only $.75 Round Trip.
De Luxe Coaches leave daily from our terminal on the N.W. corner of 12th St. and New York Ave. N.W. at Nevins Terminal. Leaving from vacant lot on Eye St. bet. 13th and 14th N.W., at 11:45 a. m.

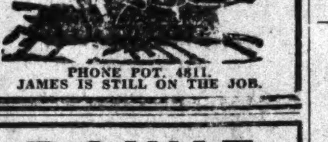

PHONE POT. 4811.
JAMES IS STILL ON THE JOB.

BOWIE
Direct to
RACES
Lounge Car Leaves
619 12th St. N. W.
11:45 A. M.
Round Trip, $1.00
WASH., VA. & MD. COACH CO.
Arnold Operated. NAtional 7397.

Strange as It Seems —By John Hix

For further proof address the author, inclosing a stamped envelope for reply. Reg. U. S. Pat. Off.

Colors give added realism to strange things and happenings illustrated by John Hix on a full page in The Sunday Post.

Giants Beat Bears On Field Goal, 3-0

Continued from Page 14.

7 yards and made a perfect setting for the field goal.

Giants.	Position.	Bears.
Badgro	L. E.	Hewitt
Grant	L. T.	Lyman
Satenstein	L. G.	Carlson
Hein	Center	Miller
W. Owen	R. G.	Kopcha
Reese	R. T.	Karr
Smith	R. E.	Hearn
Clancy	Q. B.	Brumbaugh
Burnett	L. H.	Ronzani
McBride	R. H.	Manders
Molenda	F. B.	Nagurski

Giants	0	3	0	0	—3
Bears	0	0	0	0	—0

Giants' score—Field goal by Strong. Substitutions—(Giants), end, Campbell; tackles, Morgan, Irwin; guards, Gibson; quarterback, Newman; half backs, Strong; (Bears), tackles, Stahlman, Richards; guard, Buckler; half backs, Sisk, Grange. Referee—Tom Hughitt. Umpire—Ed Hastings. Field judge—B. A. O'Hara. Head linesman—Jack Reardon.

Boston Grid Pros Beat Packers, 20-7

Musick Star in Finale of Year Before 16,500.

Boston, Nov. 19 (AP).—The burly Boston Redskins ruined the Green Bay Packers' famed passing attack today as they closed their National Professional Football League season with a 20-7 triumph before a crowd of 16,500 at Fenway Park.

The Redskins dominated the play from start to finish.

C. U., Western Md. Coaches to Confer

Talk Possible Turkey Day and 1934 Contests.

"Dutch" Bergman, Catholic University coach, and Dick Harlow, coach of the Western Maryland eleven, are to meet in Baltimore today to discuss plans for a game between the schools next season. Out of the conference also may come a football game for Washington fans on Thanksgiving Day.

The schools already have agreed to a game next season. Only details of minor importance remain to be threshed out. It is believed that the game will be played in Washington. Bergman also is desirous of bringing the Green Terrors here this Turkey Day.

Early in the season he let it be known that C. U. would not play Thanksgiving unless a strong opponent could be obtained. Negotiations with Syracuse, Davis-Elkins, Duquesne and Villanova failed because all had important games with traditional rivals scheduled within a week of the proposed date for the contest. It is not improbable that one or more of them will appear on the Cards' 1934 schedule.

Catholic U. definitely is not going to Miami for a postseason game. Word from Annapolis says that St. John's College also has canceled plans for a New Year's Day game with Rollins College in Florida.

At the Post . . .

with **Bill Bennings.**

Dear Dave: Bowie Race Track, Nov. 20.

Winooka dominated the turf publicity this fall, but I'll wager there is more genuine interest in the horse, Chase Me, than there is in the Australian champion. Winooka has been tucked away on the Audley Farm for the winter, and so the Chase Me-Winooka race that I had hoped to see will not materialize—at least, not this season. But today Chase Me gets another test at this course. He is the horse that came to the races for the first time at Havre de Grace and beat maidens by 16 lengths. He has won three straight since he has moved rapidly up the ladder, winning with ease over Tred Avon, Flagstone and others at Pimlico. Mrs. Bosley turned down an offer of $10,000 for the horse recently. Chase Me is being discussed by every turf fan these days, and I predict he will go to the post today at 1 to 2. BILL.

First Race—Gooseflesh, the C. V. Whitney juvenile, appears to be ready for graduating exercises in this. The daughter of Mad Hatter and Mother Goose has had a wide education and has conducted herself well on several occasions. Was behind a star group last out and made up much ground after a sluggish start. **Flying Wind** is learning to carry her speed farther and will be dangerous. **Beoff, a Bradleyite**, for the show.

Second Race—Helios and Stroll Along are closely matched in this sprint. The latter took the decision the last time they met. However, **Helios** has been rested and gets a slight shift in the weights that may help. **Playing On** was sharp at Empire and has a money chance.

Third Race—The Hirsch-Schwartz entry of **Aborigine and Black Hand** seems to hold the upper hand over this field. Both are clever youngsters and either can score. **Best By Test**, from the Bradley holdings, is the one I fear. This one has met with mishaps in some recent races that were not disclosed in the charts. **Off Duty** had a rough trip last out and clear sailing today would put this filly uncomfortably close.

Fourth Race—Many thought that **Knight's Gal**, with lightweight, would have been a keen factor in last Saturday's stake. However, the mare was scratched for this. She has been eased along and is my choice to outgeneral **Monel. Black Queen**, with the Pompey stamp, ran a sizzler behind Dark Secret at Laurel. Must be considered.

Fifth race—Beat Chase Me and get a price. That will be the theme song at Bowie today. But beating **Chase Me** hasn't been done and probably will not be done today. The son of Purchase has run only enough in his last three starts to take the decision. **Flagstone** and **Okapi** are the ones with the best chances to upset the favorite. **Flagstone** appeared to be crying to go a distance in that recent sprint. **Okapi** won that race and is as fit as hand can make him.

Sixth race—Could it be possible that Willie Booth will cut **Chatterfol** loose on the boys today? That race behind **Don Pedro** the other day was an airing. The Chatterton colt has been working in the fog but my No. 1 clocker tells me she's fit and ready. Worth taking across the board. Of course, **Don Pedro** is the one to beat. Drops down a peg here. The lightly weighted **Gloritone** for the rest.

Seventh race—Salisbury took a nose decision from **Grand Acre** the last time they clashed. The weight shift favors the latter today. However, I prefer them in the order named. I have been patiently waiting for **Sister Madge's** best race. This might be the day.

Bowie Entries

(Associated Press.)

FIRST RACE—Six furlongs; purse, $800; for maiden 2-year-old fillies.

1 †Flying Wind	112	10 Retribution	112
2 Canticle	112	11 Gooseflesh	112
3 Chastity	112	12 Miss Glace	112
4 Dona Dulcin	112	13 †Volplane	112
5 Leonie	112	14 Be Off	112
6 Royal Ruler	112	15 Boston Idol	112
7 Scotch Plaid	112	16 Lofty Lady	112
8 Kumhere	112	17 Nancy Khan	112
9 Minnie K.	112	18 Dolice	112

†C. T. Grayson and R. S. Clark entry.

SECOND RACE—Six furlongs; purse, $800; claiming; for 3-year-olds and upward.

1 *Stroll Along	115	10 *Gertie R.	105
2 Sunny Susan	112	11 *Ned O.	115
3 *Caterer	110	12 *Stone Martin	115
4 Helios	113	13 *Barashkova	110
5 *Spinach	110	14 *Oral	113
6 *Playing On	110	15 Bluch Dineen	115
7 The Black	110	16 Belle Fille	110
8 *Allanah	112	17 Brother Rank	115
9 *Loughport	108	18 Fervid	112

THIRD RACE—Six furlongs; purse, $800; claiming; for 2-year-olds.

1 †*Aborigine	109	10 Knight of Old	107
2 ‡Off Duty	104	11 *Pharatime	109
3 *Erebus	105	12 ‡Zipalong	110
4 Cloud d'Or	106	13 Kepi	107
5 *Legionary	102	14 *Chance Flight	113
6 Precept	104	15 Laurel Miss	107
7 King's Minstrel	110	16 †Black Hand	110
8 Best by Test	111	17 Flag Boy	107
9 Chiliad	107		

†Hirsch and Schwartz entry.
‡Middleburg Stable and Zeigler entry.

FOURTH RACE—One mile and 70 yards; purse, $1,000; the Rose Hill; for all ages.

1 †Black Queen	110	6 Time Off	100
2 Fortification	100	7 Bongo	100
3 Deedie	106	8 Cohort Miss	100
4 Knight's Gal	110	9 †Bronzed	100
5 Port.'s Dream	106	10 Monel	110

†W. R. Coe entry.

FIFTH RACE—One and one-sixteenth miles; purse, $1,000; the Loch Haven; for 3-year-olds and upward.

1 Pompeius	110	6 Okapi	109
2 Flagstone	105	7 Chatmoss	105
3 Late Date	109	8 Watch Him	112
4 Mad Frump	110	9 Chase Me	117
5 Khorasan	112		

SIXTH RACE—One and one-sixteenth miles; purse, $800; claiming; for 3-year-olds and upward.

1 Carbon	112	9 *Ilchester	107
2 *Miss Careful	102	10 *Don Pedro	111
3 *One Chance	105	11 *Gloritone	102
4 *Black Target	103	12 Wickliffe	112
5 *Backgammon	109	13 Chatterfol	108
6 Marcasite	109	14 *Min. Myerson	107
7 Field Goal	110	15 *Pretty Wise	105
8 Euryalus	112	16 Tuffy G.	112

SEVENTH RACE—One and one-sixteenth miles; purse, $800; claiming; for 3-year-olds and upward; foaled in Maryland.

1 Airway	115	10 Glen Burnie	109
2 *Compromising	107	11 *Sister Madge	100
3 Old Field	108	12 *Grand Acre	107
4 Canteret	105	13 *Fair Billy	103
5 Bokie B.	109	14 Gracias	108
6 *Sisko	100	15 Hut	108
7 Fusco	108	16 Canterwood	108
8 *Calgary Kay	107		
9 Salisbury	115	17 *Jaffa	107

The Post's Consensus at Bowie

The following consensus has been compiled by The Post from the selections of the leading handicappers of the turf. The figures show how the selections were rated.

Consensus of Leading Handicappers

First race	Second race	Third race	Fourth Race	Fifth race	Sixth race	Seventh race
Goose Flesh (31)	Ned O (26)	Aborigine (27)	Monel (32)	Chase Me (35)	Don Pedro (16)	Salisbury (33)
Flying W. (20)	Stroll Along (26)	Black Hand (16)	Knight's G. (19)	Mad Frump (16)	Backgammon (15)	Grand Acre (18)
Be Off (12)	Helios (10)	Zip Along (9)	Black Queen (10)	Late Date (8)	Il Chester (8)	Glen Burnie (5)

Bennings, Washington Post

Goose Flesh	Helios	Hirsch Entry	Knight's Gal	Chase Me	Chatterfol	Salisbury
Flying Wind	Stroll Along	Best By Test	Monel	Flagstone	Don Pedro	Grand Acre
Be Off	Playing On	Off Duty	Black Queen	Okapi	Gloritone	Sister Madge

Best bet—Monel.

Louisville Times, Associated Press

Goose Flesh	Stroll Along	Zipalong	Monel	Pompelus	Backgammon	Salisbury
Be Off	Ned O.	Aborigine	Black Queen	Late Date	Black Target	Calgary Kay
Flying Wind	Helios	Chance Flight	Porter's Dream	Okapi	Field Goal	Grand Acre

Best bet—Chase Me.

Mythical Title Is at Stake Tomorrow

Central, G. U. Preps to Clash in Scholastic Classic of Year.

CENTRAL HIGH SCHOOL, winner of the 1933 inter-high championship, and Georgetown Prep, recognized as the class of the District prep institutions, will meet tomorrow in what promises to be the best football game, scholastically, in the Capital this season. Aside from this, the mythical Washington schoolboy title is at stake. The game is slated for the Central High School Stadium.

With the exception of a scoreless tie with Eastern in the inter-high series opener, the Mount Pleasant eleven has bowled over all opposition to date. No less than seven clubs have felt the sting of defeat at the hands of the Coggin-coached crew.

G. U. Preps Unbeaten.

Georgetown Prep has decisively trounced the half-dozen opponents it has met to date. Due to the fact that Joe Gardner and his "Little Hoyas" have been winning games consistently for the past few years, a number of prep schools have shown an unwillingness to play them because of a misconceived notion of age and weight. However, the four regular backs who will probably start against Central tomorrow average about 150 pounds. The line scales about 160 pounds.

An interesting side light to the Hoyette line-up is Ed Blackburn, the 15-year-old guard, who matriculated from abroad, had never seen a game, but made for himself a regular starting berth the first week of practice.

Friday is Stadium Dedication day at McKinley Tech. The attraction set for the celebration is the strong Swavely Prep eleven, of Manassas, Va. As a very auspicious program has been arranged for the day, with the Circle T Club carrying out the affair, a large alumni gathering is expected to be on hand. Donald (Ham) Adams is chairman of the committee in charge. The game marks Tech's football finale of the season.

Gonzaga Plays Western.

Friday is the top-heavy football day for the scholastic footballers and it is a day in which finis will be written across many slates. Gonzaga and Western clash at the Western Stadium in the farewell of both teams. St. Alban's closes with St. James, of Hagerstown, Md., on the Cathedral Grounds, and Woodward Prep ends its season against Charlotte Hall at Charlotte Hall, Md.

Central and Georgetown Prep will continue football activities, meeting Washington-Lee, of Ballston, and Friends, of Baltimore, respectively, on their home fields. Both elevens wind up their slates on Thanksgiving Day in New York State. The Mount Pleasant team clashes with White Plains High and the G. U. Preps with Iona Prep, of New Rochelle.

Tanforan Entries.

(Associated Press.)

FIRST RACE—Five and one-half furlongs; purse, $500; for maiden 2-year-olds.

1 Ur	116	5 Snowberry	113
2 Witticook	116	6 Wild Waves	116
3 Hey Flirt	116	7 Crystal Maiden	112
4 Cantle	116	8 Myron H.	116

SECOND RACE—Spreckles course, purse, $500; claiming; for 3-year-olds and upward; fillies and mares.

1 M. McGunnegle	114	7 *Vera Crofton	113
2 Bright Hopes	116	8 *Heisemudder	111
3 *Dark Colleen	109	9 *Marvina	111
4 Early	116	10 *Demoiselle	111
5 *Alawitt	111	11 *Avery	109
6 *Baggage Maid	111	12 Easter Luck	114

THIRD RACE—Spreckels course; purse, $500; claiming; for 3-year-olds and upward; fillies and mares.

1 Hel. Catherine	111	7 *Lamistar	110
2 *Don't Cry	111	8 *Manora	109
3 *Lady Aggie	111	9 *Ch. Warbler	113
4 *Inamae	111	10 *Retrace	109
5 *Leano	111	11 Orange Girl	114
6 *Fine Fibre	108	12 *Society Talk	114

FOURTH RACE—Five and one-half furlongs; purse, $500; claiming; for 2-year-olds.

1 *Carmel	105	5 Cabotin	102
2 Sun T.	113	6 Chauvinism	109
3 Alodhing	111	7 *Wise Net	108
4 Vermont Rose	110		

FIFTH RACE—One mile and 70 yards; purse, $500; claiming; for 3-year-olds and upward.

1 *Coalier	105	4 *Guardrail	101
2 *Segure	107	5 *Prince Pest	111
3 *Knee High	108	5 *Seth's Hope	105

SIXTH RACE—One mile and 70 yards; purse, $500; claiming; for 3-year-olds and upward.

1 *Gunstrap	107	7 *Knight's Cap	107
2 *Annie Ormont	104	8 Patizen	112
3 *War	110	9 *Prom Girl	104
4 Opium	112	10 *Hobnail	107
5 *Shasta Star	107	11 *Voyage	110
6 *Transmission	107		

SEVENTH RACE—One and one-sixteenth miles; purse, $500; claiming; for 3-year-olds and upward.

1 *Sam Gilmore	108	7 *Mme. Queen	108
2 *George Van S.	108	8 Lady T'ment	100
3 *Shields Valley	105	9 For.'s Favorite	113
4 Leader	113	10 Architect	113
5 Calzona	110	11 *Pr. Seymour	108
6 *Precisely	100	12 *Face Cream	108

*Apprentice allowance claimed.
Weather, clear; track, fast.

The Morning Line

At Bowie.

First Race.

*Flying Wind	4-1	Minnie K.	20-1
Canticle	20-1	Retribution	15-1
Chastity	15-1	Gooseflesh	8-5
Dona Dulcin	20-1	Miss Glace	3-1
Dolice	20-1	*Volplane	4-1
Leonie	12-1	Beoff	8-1
Royal Ruler	12-1	Boston Idol	20-1
Scotch Plaid	10-1	Lofty Lady	20-1
Kumhere	15-1	Nancy Khan	20-1

*C. T. Grayson and R. S. Clark entry.

Second Race.

Stroll Along	2-1	Lough Port	15-1
Sunny Susan	20-1	Gertie R.	20-1
Fervid	15-1	Ned O.	4-1
Caterer	12-1	Stone Martin	12-1
Helios	4-1	Barashkova	15-1
Spinch	20-1	Oral	10-1
Playing On	6-1	Bluch Dineen	20-1
The Black	15-1	Belle Fille	10-1
Allanah	8-1	Brother Rank	20-1

Third Race.

*Aborigine	7-5	Chiliad	20-1
†Off Duty	4-1	Knight of Old	15-1
Erebus	12-1	Pharatime	8-1
Flag Boy	8-1	†Zipalong	4-1
Cloud D'Or	15-1	Kepi	20-1
Legionary	15-1	Chance Flight	15-1
Precept	6-1	Laurel Miss	15-1
King's Minstrel	20-1	*Black Hand	7-5
Best by Test	8-1		

*M. Hirsch and M. L. Schwartz entry.
†Middleburg Stable and William Zeigler entry.

Fourth Race.

*Black Queen	1-1	Porter's Dream	20-1
Fortification	8-1	Time Off	15-1
Deedie	20-1	Bongo	10-1
Knight's Gal	4-1	Cohort Miss	6-1
Monel	3-1	*Bronzed	4-1

*W. R. Coe entry.

Fifth Race.

Pompieus	15-1	Khorasan	20-1
Flagstone	6-1	Okapi	8-1
Late Date	8-1	Chatmoss	15-1
Chase Me	1-1	Watch Him	8-1
Mad Frump	4-1		

Sixth Race.

Carbon	8-1	Euryalus	10-1
Miss Careful	8-1	Ilchester	6-1
One Chance	15-1	Don Pedro	9-5
Black Target	12-1	Gloritone	6-1
Backgammon	4-1	Wickliffe	20-1
Marcasite	20-1	Chatterful	20-1
Tuffy G.	15-1	Miney Myerson	12-1
Field Goal	15-1	Pretty Wise	15-1

Seventh Race.

Airway	20-1	Salisbury	2-1
Compromising	20-1	Glen Burnie	8-1
Old Field	20-1	Sister Madge	15-1
Jaffa	5-1	Grand Acre	3-1
Canteret	20-1	Fair Billy	20-1
Bokie B.	4-1	Gracias	10-1
Sisko	20-1	Hut	6-1
Fusco	12-1	Canterwood	15-1
Calgary Kay	20-1		

The Postilion Football Contest

The Post herewith presents the fifth of its weekly football contests in conjunction with The Postilion, this newspaper's radio program broadcast over Station WMAL by Harris B. Hull.

This week the contest is based on 32 of next Saturday's outstanding games, selected from the schedule by Shirley L. Povich, Sports Editor of The Post, as the feature games of the week. Each fan is invited to test his own powers as a prophet or football expert by predicting the result.

The coupon below is for your convenience, although it is not necessary to use The Post chart. In the left-hand column, headed "Your Selection," fans are invited to submit their scores. On Saturday night The Postilion announcer will broacast the results in the same order. The "Result" column provides you with a convenient form on which to record the final scores as they are broadcast.

To the fan selecting the greatest number of winning teams, The Post will award free four choice seats to the George Washington-Kansas game at Griffith Stadium one week from Friday night.

To the fan placing second in the contest three choice seats for the game will be given. To the fans placing third, fourth, fifth and sixth will go two choice seats each.

Each fan is limited to one entry. Priority of receipt will govern in case of ties.

1932 Scores		LOCAL.	Your Selection	The Result
0	19	Georgetown-West Virginia		
6	0	Maryland-Washington Lee		
		EAST.	**Selection**	**Result**
0	14	Bucknell-Washington Jeff		
0	0	Columbia-Syracuse		
3	0	Duquesne-Geneva		
0	19	Harvard-Yale		
6	25	Lehigh-Lafayette		
13	6	N. Y. U.-Carnegie Tech		
		Princeton-Rutgers		
0	7	Temple-Villa Nova		
0	20	Navy-Army		
		MIDWEST.	**Selection**	**Result**
		Chicago-Dartmouth		
0	7	Detroit-Michigan State		
13	34	Drake-Iowa State		
7	25	Indiana-Purdue		
13	20	Minnesota-Wisconsin		
14	13	Nebraska-Iowa		
6	15	Northwestern-Michigan		
0	13	Notre Dame-So. Calif		
3	0	Ohio State-Illinois		
		SOUTH.	**Selection**	**Result**
18	6	Clemson-The Citadel		
0	6	Duke-N. Car. State		
6	21	Florida-Auburn		
0	0	Georgia-Georgia Tech		
24	0	Louisiana State-Miss. State		
6	13	Mississippi-Centenary		
26	0	Tulane-Sewanee		
		SOUTHWEST.	**Selection**	**Result**
0	19	Southern Methodist-Baylor		
16	6	Texas Christian-Rice		
		FAR WEST.	**Selection**	**Result**
0	0	Stanford-California		
7	14	U. C. L. A.-St. Mary		
0	0	Wash. State-Washington		

Mail or send your selections to The Postilion at The Washington Post. Contest entries must be post-marked or in The Post's offices by midnight Friday night.

Name ....

Address ....

80-Yard Run Wins For Fort Myer, 7-0

Morrison Snares Lorton Pass for Touchdown.

Intercepting a pass on the 20-yard line, Morrison, Fort Myer left half back, raced 80 yards for a touchdown yesterday at Lorton Reformatory to enable the Soldiers to defeat the Norton eleven, 7 to 0.

Morrison's spectacular dash came in the first quarter of a hotly contest game. Imhom place kicked the extra point. During the remaining three quarters the game was evenly fought.

Jones, full back, proved the star for the Lorton team.

Lorton	Position.	Fort Myer.
Foulkrod	L. E.	L. Shamburg
Powalkis	L. T.	Hazey
Johnson	L. G.	L. Joyce
Burke	Center	Griffith
Thurling	R. G.	Saulter
Miller	R. T.	Dougherty
Myers	R. E.	Archibald
Carbon	Q. B.	Imhom
Cronin	L. H.	Morrison
Mulderig	R. H.	W. Shamburg
Jones	F. B.	Becktel

Fort Myer	7	0	0	0	—7
Lorton	0	0	0	0	—0

Touchdown—Morrison. Points after touchdowns—Imhom. Substitutions—Breen, Carter, M. Joyce, Button, Hutter, Gresmer, Rempher, Neilson, O'Brien, Cameron, Williams, Smalley. Referee—Lawlor. Umpire—Fitzpatrick.

Silver Spring Wins.

A late last-quarter rush for a touchdown with Osborne carrying the ball, and Gallette plunging the oval across the goal for the extra point and the margin of the win, enabled the Silver Spring Giants to defeat Capitol Heights yesterday, 7 to 6.

Capital Heights scored in the first period, Taylor scoring from scrimmage.

Crescent Seeks Cage Game.

Crescent A. C. is seeking a practice game with some unlimited basket ball team tomorrow night at 7:30 o'clock. Call Columbia 9931 between 6 and 7 p. m.

Racing Selections

Tanforan.

(For fast track.)

1—Witticook, Crystal Maiden, Wild Waves.
2—Vera Crofton, Bright Hopes, Marvina.
3—Warbler, Leano, Lady Aggie.
4—Aloching, Wise Nat, Vermont Rose.
5—Seth's Hope, Guardrail, Knee High.
6—Knight's Cap, Gunstrap, Transmission.
7—Madam Queen, Leader, Lady Tournament.
Best bet—Aloching.
—Louisville Times (A.P.).

Four Unbeaten, Untied Teams In East

Princeton, Army, Bluefield, St. Thomas Leading Pack.

NEW York, Nov. 19 (AP).—The East's slender list on undefeated and untied teams held firm during the past week, Bluefield College, Army, Princeton and St. Thomas all hanging up victories. Davis & Elkins, tied but unbeaten, walloped Albright, 53-0, but Grove City, tied once but previously undefeated, bowed to Geneva.

Davis and Elkins virtually clinched scoring honors as the scarlet hurricane ran its total points for the season to 372. Bluefield stands second at 282, Army third at 203, Canisius fourth at 198; Fordham fifth at 195, and Villanova sixth at 192.

Tigers Unscored On

Princeton held Navy scoreless to maintain its perfect defensive record, the only one of its kind in the East. Army has permitted the opposition only six points and St. Thomas only eight.

Figures for representative eastern schools follow:

	W.	L.	T.	Pts.	Op.P.
Bluefield College	8	0	0	282	19
Army	8	0	0	203	6
Princeton	7	0	0	164	0
St. Thomas	6	0	0	98	8
Davis and Elkins	8	0	1	372	31
Duquesne	8	1	0	147	26
Holy Cross	7	1	0	159	57
Boston College	7	1	0	156	41
Pitt	7	1	0	131	13
Columbia	6	1	0	156	45
Rutgers	6	1	1	127	50
Colgate	5	1	1	164	12
Carnegie	4	1	2	61	17
Fordham	6	2	0	195	40
Bucknell	6	2	0	165	51
Temple	5	2	0	110	72
Villanova	5	2	1	192	41
George Washington	5	2	1	125	44
Yale	4	2	0	56	54
Harvard	4	2	1	120	50
Western Maryland	5	3	0	119	57
Navy	5	3	0	83	74
Catholic U.	5	3	0	166	59
Manhattan	5	3	1	104	106
St. John's (Md.)	4	2	1	110	73
Syracuse	4	3	0	131	63
Dartmouth	4	3	1	128	48
Amherst	4	3	1	117	68
Cornell	3	3	0	96	77
Penn State	3	3	1	117	66
Wesleyan	3	3	2	59	42
Brown	3	4	0	68	91
Williams	3	4	0	33	67
Johns Hopkins	3	4	0	95	107
Penn	2	3	1	45	60
Lafayette	2	5	1	70	116
Washington-Jefferson	2	5	1	39	77
Lehigh	2	5	0	33	143
Baltimore	2	5	0	77	86
Washington College	2	5	0	63	61
New York U.	1	4	1	31	73
West Virginia	1	5	3	66	131
Georgetown	1	5	1	44	116
Mount St. Mary	1	5	2	52	75
Gallaudet	1	5	0	55	140
Loyola (Md.)	0	4	2	7	193
American	0	4	0	7	107

Grid Standings

Southeastern.

	W.	L.	T.	Pts.	Op.P.
Alabama	4	0	1	123	17
Louisiana	1	0	1	141	14
Tennessee	4	1	0	149	40
Georgia	2	1	0	141	40
Auburn	2	1	0	112	74
Vanderbilt	2	1	2	126	100
Tulane	3	2	0	127	52
Kentucky	2	2	0	91	89
Georgia Tech	2	4	0	105	53
Mississippi	1	2	1	130	72
Florida	1	3	0	81	66
Miss. State	1	3	1	63	97
Sewanee	0	5	0	66	130

Southern.

	W.	L.	T.	Pts.	Op.P.
Duke	3	0	0	96	13
South Carolina	3	0	0	33	0
Washington and Lee	1	0	1	13	7
V. M. I.	2	1	0	38	62
North Carolina	1	1	0	6	21
Clemson	1	1	0	9	7
Virginia Tech	1	1	2	27	25
Virginia	1	2	1	24	25
North Carolina State	0	3	0	0	29
Maryland	0	4	0	20	77

Virginia.
General Standing.

	W.	L.	T.	Pct.	Pts.	Op.P.
Emory and Henry	9	0	0	1.000	194	6
Wash. and Lee	4	3	2	.571	41	45
Virginia Tech	4	3	2	.571	54	86
Richmond	4	3	0	.571	85	49
Wm. and Mary	5	5	0	.500	112	88
Hampden-Sydney	3	3	2	.500	89	39
Roanoke	4	5	0	.444	59	
Bridgewater	2	3	0	.400	10	123
Virginia	2	5	2	.285	83	133
Randolph-Macon	2	6	0	.250	62	124
V. M. I.	2	7	0	.222	44	170

Virginia Conference.

	W.	L.	T.	Pct.	Pts.	Op.P.
Emory and Henry	2	0	0	1.000	32	6
Richmond	1	0	0	1.000	19	0
Wm. and Mary	1	1	0	.500	13	31
Roanoke	0	3	0	.000	5	33

Virginia State Play.

	W.	L.	T.	Pct.	Pts.	Op.P.
Emory and Henry	4	0	0	1.000	59	6
Virginia Tech	3	0	2	1.000	40	28
Wash. and Lee	3	0	1	1.000	34	13
Richmond	4	1	0	.800	74	7
Wm. and Mary	3	3	0	.500	46	51
Roanoke	3	5	0	.375	59	60
Virginia	1	2	2	.333	64	32
V. M. I.	1	3	0	.250	13	61
Hampden-Sydney	1	3	1	.250	38	39
Randolph-Macon	1	4	0	.200	42	85
Bridgewater	0	2	0	.000	0	73

Big Ten.

	W.	L.	T.	Pts.	Op.P.
Michigan	4	0	1	58	12
Minnesota	1	0	4	32	20
Illinois	3	1	0	37	7
Ohio State	3	1	0	39	13
Purdue	2	1	1	41	27
Iowa	3	2	0	60	42
Northwestern	1	3	1	25	22
Indiana	0	2	2	13	59
Chicago	0	3	2	7	38
Wisconsin	0	4	1	7	67

Big Six.

Team.	W.	L.	Pct.	Pts.	Op.P.
*Nebraska	5	0	1.000	83	7
*Kansas State	4	1	.800	60	9
*Oklahoma	3	2	.600	67	37
Kansas	1	3	.250	20	44
*Iowa State	1	4	.200	27	73
Missouri	0	4	.000	7	94

*Denotes conference schedule completed.

Rocky Mountain.

Team.	W.	L.	T.	Pts.	Op.P.
Denver	5	0	1	81	7
Colorado Aggies	4	0	1	48	8
Utah	4	1	0	109	31
Colorado	4	2	0	144	44
Utah Aggies	4	3	0	115	35
Brigham Young	4	3	0	75	35
Colorado Teachers	3	3	0	68	48
Colorado College	2	3	1	32	89
Montana State	1	3	0	13	126
Colorado Mines	1	5	0	35	142
Western State	0	4	0	13	66
Wyoming	0	5	1	12	108

Pacific Coast.

	W.	L.	T.	Pts.	Op.P.
Oregon	4	1	0	43	29
Stanford	3	1	0	49	20
Southern California	3	1	1	72	14
Oregon State	2	1	1	25	13
California	2	1	2	48	12
Washington	3	2	0	48	45
Washington State	2	2	1	33	54
Idaho	1	4	0	24	77
U. C. L. A.	0	3	1	0	20
Montana	0	4	0	20	78

Court Meeting Tonight Of Government League

Under the gavel of "Jimmy" Hitchens, newly elected president, the Government Basketball League will hold its second organization meeting of the campaign tonight in the foyer of the Federal Clubhouse, 1515 Sixteenth street northwest. The confab will start at 8, and important items of business settled.

All teams planning to accept franchises are invited to have representatives on hand. Investigation, G. P. O., Marine Air Corps, Farm Credit Administration, Internal Revenue and Department of Agriculture have evinced interest to date.

Open Court Season.

The Washington Cardinals, champions of the Laurel Basketball League last year, open their season Wednesday night, meeting the Sparrow Point Athletic Club at Central. The Cards also have games booked in Hagerstown and Frederick, and have in their line-up Courtney, Bayliss, Gil Williams, Thomas, Wheeler, and Essex.

ARMY-NAVY
FOOTBALL GAME, Sat., Nov. 25
at
PHILADELPHIA

BARGAIN FARE $6.15 ROUND TRIP
Special Trains Direct to Franklin-Field
Lv. Washington - 9.05 A. M., 9.20 A. M.
Ar. Philadelphia - 11.50 A. M., 12 Noon
Returning 30 minutes after game
Frequent Air-Conditioned Train Service to Phila. Penna. Sta. (30th Street).
Lv. Wash. 7.00, 8.00, 8.55, 9.00, 10.00 A. M.
Air-Conditioned Parlor Cars
Dining Cars—Coaches
Similar service returning. [illegible] are good also on regular trains Friday afternoon and Saturday; returning [illegible] Monday midnight. Also bargain Sleeping Car fares.
PENNSYLVANIA RAILROAD

Catholics Join Fight Against Nazi Radicals

Luther Fete Sees Truce in Age-Old Rivalry With Protestants.

Berlin, Nov. 19 (AP).—In the throes of the most bitter religious struggle since the Reformation, Germany today witnessed a significant celebration of Martin Luther's birth 450 years ago. The celebration, in honor of the founder of Protestantism, was under the auspices of the new Hitler regime, and the services took on a marked political character.

The political aspect and the magnitude of the ceremonies, however, were eclipsed by the startling and unprecedented step made by the Roman Catholic Church in announcing virtual solidarity with non-Nazi Protestant pastors against the radical factions of the Nazi Christian Church.

The fabric of the church itself was torn asunder last week by a demand of Dr. Reinhold Krause that the Old Testament be discarded and that a militant and heroic Jesus be substituted for the traditional meek and gentle Christ.

Sweeping aside age-old grudges, the Catholic news organ Germania covered its front page with an editorial rallying to the support of the beleaguered non-Nazi Protestant ministers and exhorting Catholics to "solemn reflection."

"Belief in Christ—the thing that Protestantism and Catholicism have in common—is at stake," the paper said. "If this is destroyed, we Catholics, too, will strike."

Packing Strike Spread Urged

Union Leader Makes Appeal to South St. Paul Plant Workers.

South St. Paul, Minn., Nov. 19 (AP).—An appeal to workers in other South St. Paul packing plants to join in the strike of Armour and Company employes was made today by William Schneiderman, Minneapolis strike leader.

Approximately 200 of the company's 1,700 employes, officials said, have been confined inside the plant day and night since the strike, called by the Packing House Workers Industrial Union, started Friday morning. The plant's operations, with the exception of maintenance, have been suspended.

Madison, Wis., Nov. 19 (AP).—A farm strike truce was in effect in Wisconsin today, but rumbles of discontent continued from strike leaders.

The militant heads of farm organizations who led Wisconsin farmers in three strikes this year indicated that the next manifestation of the agricultural revolt will be a refusal to buy any merchandise or service not absolutely necessary.

Laundry Code Pay Protested

Protection of Customers Also to Be Stressed at Hearings.

The customer's interest in the laundry code will be explained today by Dr. Pauline Beery Mack, professor of textile chemistry at Pennsylvania State College, representing the American Home Economics Association at the code hearings. Protest also is expected against the minimum wage of 14 cents an hour for the South as against 30 cents for the Western area.

"The majority of workers who will suffer because of this discriminatory provision in the laundry code are Negro women, some of whom are supporting families upon their meager earnings," according to O. Adamson, of the Associated Negro Press.

Forty thousand Negro women "will be forced below the starvation level of wages by this provision," he said.

Events Today

Luncheon—Alpha Delta Phi Fraternity, University Club, 12:30 p. m.

Card party and dance—North Carolina Society, Shoreham Hotel, 9 p. m.

Meeting—Reserve Officers Association, Mayflower Hotel, 8 p. m.

Dinner—National Association of Cost Accountants, Mayflower Hotel, 6:30 p. m.

Dinner—First D. C. Volunteer Infantry, Mayflower Hotel, 6:30 p. m.

Meeting — Washington Retail Hardware Association, Mayflower Hotel, 8:30 p. m.

Meeting—Knights of Columbus, fourth degree, Mayflower Hotel, 8 p. m.

Meeting — Women's Democratic Educational Committee, Mayflower Hotel, 8 p. m.

Dinner—New England delegation of ice manufacturers, Mayflower Hotel, 8 p. m.

Breakfast—Code committee, the Construction League, Willard Hotel, 8 a. m.

Lecture—Miss Janet Richard, Willard Hotel, 11 a. m.

Luncheon — Community Chest Campaign, Willard Hotel, 12:15 p. m.

Meeting—National Board, National Patriotic Council, Willard Hotel, 2 p. m.

Meeting—Pi Omicron Sorority, Willard Hotel, 7:30 p. m.

Card party—Converts League, Catholic Daughters of America, Willard Hotel, 8 p. m.

Meeting—Woman's Professional and Business Club, Willard Hotel, 8 p. m.

Dance—Wisconsin State Society, Willard Hotel, 9 p. m.

Lecture—Mrs. Georgette Ross Howard, sponsored by Business and Professional Women's Club, Unitarian Church, 8 p. m.

Gasoline Alley

Eventually, But Now Now

Daily Legal Record

Saturday, November 18, 1933.
Court of Appeals.

No session. Adjourned to Monday, November 20.

District Supreme Court.
Assignment Commissioner's Office.
Assignment for Monday, November 20:

Law Cases.

No. 4391. Administration in re Estate of Gertrude H. Reimey. Attys., J. W. S. Peters, E. L. Jones—Minor, Gatley & Drury.

No. 44506. Administration in re Estate of Mary R. Dorner. Attys., F. B. Rhodes, C. B. Rhodes—C. H. Merillat, Oscar Nauck.

No. 534. McLaurin vs. Long. Attys., W. H. Richards—R. E. Lynch.

No. 627. Lazelle vs. Irvin Cab Co., Inc. Attys., A. D. Smith—J. L. Krupsaw.

No. 299. Lehigh Structural Steel Co. vs. Rust Engineering Co. Attys., H. W. Wheatley—J. T. Sherier.

No. 435. Bartindale vs. Mayflower Taxi Co. Attys., H. W. Wheatley, sr. and jr.—M. F. O'Donoghue.

No. 533. Edwards vs. Farran. Attys., McCumber, Reynolds, Brand & Redmond—J. C. McGarraghy.

No. 593. Westfield vs. Junta. Attys., C. A. Thompson—F. DeNunzio.

No. 44036. Administration in re Estate of Emma Janes, deceased. Attys., K. K. Spriggs—G. P. McGlue, T. F. Burke.

No. 649. Price vs. McDermott Co., Inc. Attys., P. V. Rogers, W. E. Furey—Frost, Myers & Towers.

Equity Cases.

No. 108. Woodridge-Langdon Savings & Commercial Bank vs. Owen, et al. Attys., J. L. Fowler—J. T. Sherier, G. C. Gertman, J. M. Boardman.

No. 204. Blair, trustee, vs. Cavalier Corporation, et al. Attys., W. W. Ross—G. P. Hoover, G. B. Craighill.

No. 55740. Timmons vs. Freer, et al. Attys., R. M. Hudson—J. C. Wilkes, J. E. Artis.

No. 196. Tyson vs. Lipscomb, et al. Attys., L. M. King, T. L. Jeffords—G. E. C. Hayes, E. M. Chaplin.

No. 233. Wamsley vs. Wamsley. Attys., R. A. Harman—J. A. McDowell.

No. 234. Tucker vs. Tucker. Attys., F. B. Rhodes, C. B. Rhodes—G. L. Hall.

No. 51443. Spruill vs. Ballard, et al. Attys., plaintiff in proper person—G. W. Offutt, W. M. Bastian.

No. 236. Crawford vs. Crawford, et al. Attys., W. D. Medley, G. W. Smith, A. E. Cook—O'Shea, Burnett, Goldstein.

No. 170. Knight vs. Knight, et al. Attys., Harlan Wood—J. P. Mullen.

No. 218. Douglas vs. Douglas. Attys., Thomas Beckett—R. A. Hughes.

No. 93. Barker, et al., vs. Halsey, Stuart & Co., et al. Attys., H. F. Kennedy, Norman Fisher—Peelle & Lesh, Douglas, Obear & Douglas, M. M. Daubin.

READY CALENDAR.
LAW CASES.

No. 689. Mossburg vs. C. & P. Tel. Co. Attys., J. Shenos—G. P. Hoover.

No. 690. Nolan vs. Hurley. Attys., W. E. Leahy, C. C. Collins—Burkart & Quinn, A. F. Canfield.

No. 691. Vade vs. Olafson. Attys., Hawken & Havell—Hogan, Jones.

No. 692. Morgan vs. Chestnut Farms Dairy. Attys., A. L. Newmyer—E. L. Jones.

No. 693. Godfrey vs. Burch Co., Inc. Attys., H. G. King, A. J. Hilland—Welch, Daily & Welch.

No. 694. Hills vs. Friedrich. Attys., H. G. King, A. J. Hilland—E. H. Kelly.

No. 696. Underwood vs. Big Vein Coal Co., Inc. Attys., William Wendell—Colladay, McGarraghy, Colladay & Wallace.

No. 697. Scott vs. Clardy. Attys., M. P. Friedlander, B. H. Conn—E. L. Jones.

No. 698. Frigic vs. Goldstein. Attys., F. G. Umhau—C. S. Baker, B. L. Tepper.

No. 699. Martin vs. Washington Times Co. Attys., R. P. Downing, J. J. Malloy—W. J. Lambert.

No. 701. Culp vs. Repper. Attys., Darr & Darr—C. W. Arth, L. J. Ganse.

No. 702. Chernoff vs. Atlanta Hub Co., Inc. Attys., T. M. Wampler, J. C. Turco—M. Strasburger, J. Sandler.

No. 703. Lewis vs. Elevator Supplies Co. Attys., J. F. Bird—J. H. Covington, S. Gordon, F. C. Bradley.

No. 704. Pound vs. Woodward & Lothrop, Inc. Attys., R. B. Fleharty—Hogan, Jones.

No. 707. Barnard vs. Van Senden. Attys., B. B. Libby, W. C. Balderston—F. R. Noel.

No. 708. Dillon et al. vs. Bourassa. Attys., Hamilton & Hamilton—W. J. Hughes, jr., J. A. McDonnell, L. A. Block.

No. 709. Katonen vs. Capitol Traction Co. Attys., M. J. Lane—E. L. Jones.

No. 710. Siegel vs. Capital Traction Co. Attys., A. L. Newmyer, J. Sandler—Hogan, Jones.

No. 712. Federal-American National Bank & Trust Co. vs. Mosher. Attys., Tobriner, Graham, Brez & Tobriner—F. B. Hoffman.

713. Munsey Trust Co. vs. Heigle et al. Attys., A. G. Lambert, G. L. Hart—Douglas, Obear & Douglas, V. B. Lowrey.

No. 714. Schnurman vs. St. Paul Fire & Marine Insurance Co. Attys., H. P. Ganss—Swingle & Swingle.

No. 715. Thomas vs. Reynolds. Attys., R. A. Harmon—Albert Gelfeld.

716. Evans vs. Cadenas. Attys., H. Miller—F. R. Noel.

No. 717. Burton vs. District of Columbia. Attys., A. L. Newmyer—Corporation Counsel.

No. 718. McQuade vs. Aetna Life Insurance Co. Attys., W. E. Leahy, E. B. Sullivan—Burkart & Quinn.

No. 719. Farr vs. Broadus et al. Attys., J. J. Malloy—A. D. Smith.

720. Wolfe vs. Whelan Drug Co., Inc. Attys., H. S. Ward—Frost, Myers & Towers.

No. 721. Exnicios vs. Allman. Attys., A. W. Jacobson—Colladay, McGarraghy, Colladay & Wallace.

No. 722. Crampton vs. Black & White & Yellow Cab Co. Attys., William Wendell—T. W. Tomlinson.

No. 723. Gardner vs. Reeder. Attys., C. A. Marshall—J. I. Richards.

No. 724. Burton vs. Wash. Ry. & Elec. Co. Attys., A. L. Newmyer—S. R. Bowen.

No. 725. McDermott vs. Black & White & Yellow Cab Co. Attys., J. E. Shifflette—M. F. Mangan.

No. 726. Williams vs. Sholl. Attys., Leeman & Dean—Colladay, McGarraghy, Colladay & Wallace.

No. 727. Norris vs. Thomas et al. Attys., Clephane & Latimer, G. L. Hall—A. D. Smith.

No. 728. Nachman vs. Capital Traction Co. Attys., J. Sandler, S. Hirshman—Hogan, Jones.

No. 729. Adams vs. Blue. Attys., J. I. Resnicoff—C. B. Rhodes.

No. 730. Merrill vs. Kresge Co. Attys., C. O. Thomas, R. Neudecker, W. C. Ashford—Clephane & Latimer, G. L. Hall.

No. 731. Point to Point Co., Inc., vs. Bischoff. Attys., F. J. Rice, W. C. Burton—W. J. Lambert.

No. 732. Markley vs. Wash., Baltimore & Annapolis R. R. Co. Attys., D. Hughes, J. K. Hughes—Littlepage & Littlepage.

No. 733. World Credit Corp. vs. Leonard. Attys., Tepper & Blanken—J. B. Stein.

No. 734. World Credit Corp. vs. Gotkin et al. Attys., Tepper & Blanken—A. L. Newmyer, L. H. Shapiro, Friedlander, Conn & Rose.

No. 735. Abbott vs. Gary. Attys., R. H. Yeatman, R. H. Yeatman, jr.—Hogan, Jones.

No. 736. Prestirpino vs. Rosenberg. Attys., T. M. Wampler, J. C. Turco—F. Rosenberg.

No. 737. Kent vs. Emile, Inc. Attys., T. M. Wampler, J. C. Turco—H. I. Quinn.

No. 738. Rheinische Bank vs. Rintelen. Attys., T. H. Creighton, jr., W. J. Hughes, jr.—Sherley, Faust & Wilson, D. A. Pine.

No. 739. McQuade vs. Northwestern Mutual Life Ins. Co. Attys., W. E. Leahy, E. B. Sullivan—P. F. Myers.

Motions Court.

Mr. Justice F. D. Letts presiding; William W. Stickney, clerk.

No. 55775. Charles Stanley White vs. Joseph Hogan; order confirming auditor's report. Attys., Fischer, Bendheim & Fischer—Syme & Syme.

No. 54041. Mindelle D. Ehrlich vs. Alvin H. Ehrlich et al.; final decree for absolute divorce. Attys., M. F. O'Donoghue, M. J. McNamara—George G. Cawles.

No. 53429. Benjamin F. Dove vs. Mary T. Dove et al.; rule continued to December 18, 1933. Attys., Bart Cline—Catherine Reaney.

No. 83381. William Field vs. George H. Carter; rule continued to November 27, 1933. Attys., William E. Leahy, W. J. Hughes, jr.

No. 83154. U. S. ex rel. Margaret L. Spindler vs. Robert J. Hoage, &c.; demurrer to answer overruled; ten days to plead over. Attys., Chauncey Brown and James P. Donovan—Leo A. Rover, J. J. Wilson.

No. 81496. Mrs. Grace E. Montgomery vs. Harry E. Gladman; motion of defendant to continue granted. Attys., R. F. Downing, J. J. Maloy—Hawken & Havell.

No. [illegible]. In re Adoption of Marion Nortman; decree legalizing adoption. (Cox, J.) Attys., Littlepage, Littlepage & Spearman.

No. [illegible]. International Cigar Machine Co. [illegible] Commissioner of Patents; order that plaintiff give security for costs. (Cox, J.) Attys., J. D. Stone—T. A. Hostetler.

No. 2906. In re Bankruptcy of William Con Newsom; order for discharge. (Cox, J.) Atty., Karl J. Hardy.

No. 2971. In re Bankruptcy of Chapman J. Gilbert, individually and trading as Gilbert Paint & Glass Co.; adjudication and reference to referee. (Cox, J.) Attys., Charles F. Henry.

No. 55589. In re Dissolution of Columbian Printing Co.; order referring cause to auditor. (Cox, J.) Atty., Walter B. Guy.

Assignment for Monday—Motions:

No. 82634 et al. Gray vs. Gosnell. Attys., Merillat, Zeutzius—Leahy, Caywood, Lodge.

No. 52815. Walling vs. Walling; rule.

No. 56349. Dickson vs. Nugent; rule.

No. 37760. Estate of Anna Brahler. Attys., Bauman—Fitzgerald, Sullivan.

No. 54691. Herndon vs. Herndon; rule.

No. 82908. Briney vs. Hellprin. Attys., Wood—Tobrnier, Graham, Brez.

No. 46380. Marsden vs. Marsden; rule.

No. 56316. Watson vs. Buford. Attys., Wagshal—Long.

No. 56221. McCormack vs. Harrah. Attys., Linkins, Richardson, Frampton—Rover, Fihelly, Dunning. Also No. 83223.

No. 4290. Bladen vs. Bladen; rule.

No. 83277. Ex rel. Cole vs. Helvering; rule.

No. 82879. Baldwin vs. Sothoron. Attys., Sherley, Faust, Wilson—Sullivan.

No. 56400. Tuck vs. Tuck. Attys., Cantrel—Coombe.

No. 55983. Carroll vs. Carroll; rule.

No. 55927. Haywood vs. Haywood; rule.

No. 56421. Jackson vs. Mitchell. Attys., Pearlstein, Lyman—Houston & Houston.

No. 50544. Crosby vs. Crosby; rule.

No. 55995. Saunders Co. vs. Shapiro; rule.

No. 56402. Rubin vs. Perry; rule.

Probate Proceedings.

Estate of John R. Paddock; order authorizing distribution, &c. Atty., F. S. Goodyear.

Estate of Charles Richards; letters of administration granted to Charles Stark; special bond, $1,000. Atty., Bart Clines.

In re Barbara V. Morris et al.; order authorizing guardian to give new undertaking of $1,200. Attys., Darr & Darr.

In re Whiting Williams et al.; investment authorized. Atty., Edward Stafford.

Estate of Walter S. Perry; will admitted to probate and letters testamentary granted to Emma E. Perry; bond, $1,000. Atty., W. C. Taylor.

Estate of Lucy C. Palmer; will admitted to probate and letters testamentary granted to Union Trust Co. and T. Percy Myers; bond, $5,000. Atty., R. S. Johnson.

Estate of Mary E. Trail; ancillary letters granted to Thomas P. Hefferman; bond, $6,500. Atty., E. P. Cullinan.

Estate of Patrick O'Donoghue; will admitted to probate and letters of administration c. t. a. granted to Mary O'Donoghue; bond, $4,000. Atty., M. F. O'Donoghue.

Estate of Susan E. Aspinwall; will admitted to probate and letters testamentary granted to Henry Lloyd Aspinwall; special bond, $1,000. Atty., L. H. Mercer.

Estate of Harold L. Crawford; letters of administration d. b. n. granted to Hilda Crawford; bond, $4,000. Attys., E. L. Taggart.

Estate of Adeline Marshall; will filed dated April 1, 1926.

In re Annie Laurie Chestnut et al.; Margaret Chestnut Hartsfield appointed guardian of estate; bond, $3,000. Atty., C. S. Cuney.

Estate of Frank F. Davis; will filed dated October 23, 1931.

Criminal Court 1.

Mr. Justice Peyton Gordon, presiding. William S. Adkins, clerk.

No. 52082. U. S. vs. Bennie Montague; first degree murder; photostatic copy of application for executive clemency filed. Attys., Denny and James K. Hughes.

Assignment for Monday:

Trials—U. S. vs. Harry G. Bauer, Rudolph Scheichert; Jerry Tillman, Joseph Green; Edna Richardson, Clarence Harriston; Milford Earl Harris; Frantz Wilson; Hermos J. Franche; John S. Thomas; Tilman Gaines; Henry A. Lyles, John Davis.

Criminal Court 2.

Mr. Justice Joseph W. Cox, presiding. Richard J. Kirkland, clerk.

No session; adjourned until Monday.

Assignment for Monday:

Trials—U. S. vs. Ardel J. and Benjamin A. Proctor; George Mitchell; Henry Lee Cox; William M. Taylor; Garland C. Curtis; Clifton E. Elliott; Charles A. Robinson; Carroll F. Martin; William Davis.

Lawsuits.

No. 83417. Forbes National Bank vs. Edward A. Fisher; note, $1,200. Attys., G. L. Munter, S. P. Smith.

No. 83418. Robert C. Baldwin, receiver, &c., vs. Carl J. Jaeger, jr.; note, $980. Attys., Sherley, Faust & Wilson.

No. 83419. Jefferson Standard Life Ins. Co. vs. R. G. Petty; note, $1,331.65; Attys., James A. Donovan, John A. Bresnahan.

No. 83420. John F. Moran, receiver, &c., vs. R. B. Alexander et al.; note, $1,356.52. Atty., J. Bruce Kremer.

Docketed Judgment.

No. 3029. The District Title Ins. Co., et al. vs. Everett S. Beall; judgment Municipal Court, $38. Atty., C. B. Bauman.

Equity Suit.

No. 56452. Eleanor Rubenstein vs. Harry Rubenstein; maintenance, &c. Attys., Alvin L. Newmyer and Lewis H. Shapiro.

Band Concerts

U. S. Navy Band Orchestra.
Navy Yard, 8 p. m.

Overture to the Opera, "Rienzi" ..... Richard Wagner
Selections from "Naughty Marietta" ..... Victor Herbert
Spanish Fantasie, "Festival in Aranjuez" ..... J. Demersseman
I. Arrival of the Guests.
II. Ballet—Bolero.
III. The Hunt.
IV. National Song and Finale.
Scene, "Catching Butterflies" (Opus 133) ..... Keler Bela
Rhapsody, "Neapolitan" ..... Giuseppe Ferrare
Suite, "Wedding Scenes" ..... Friedrich Smetana
I. Wedding Procession.
II. The Betrothed.
III. Wedding Day.
Overture, "Orpheus in der Unterwelt" ..... J. Offenbach
Rhapsodie, "Espana" ..... Emanuel Chabrier
National Anthem.

United States Marine Band.
Auditorium, Marine Barracks, 3 p. m.

"Hymn and Processional" ..... Busch
Overture, "Merrymakers" ..... Coates
Tone Poem, "Death and Transfiguration" ..... Richard Strauss
Intermezzo from the Opera "Goyescas" ..... Granados
March, "Leader of the American Spirit" ..... De Cesare
Overture, "Ruslan and Ludmilla" ..... Glinka
Cornet Solo, "Holy City" ..... Adams
Musician Winfred Kemp.
Serenade with bells obligato, "My Lady Brocade" ..... Ketelbey
Musician Wilbur Kieffer, bells obligato
"Dance of the Spirits of Fire" from "The Perfect Fool" ..... Holst
Marines' Hymn, "The Halls of Montezuma"
"The Star-Spangled Banner."

Ship Movements

At New York.
Sail Today.

Exchange, for Mediterranean.
Cristobal Colon, for Vigo and Coruna.

Sail Tomorrow.

Sagaporack, for Copenhagen.
Clan MacWhirter, for Cape Town.

Sail Wednesday.

Washington, for Hamburg.
Pajala, for Barcelona.
Deutschland, for Hamburg.

Reported by Radio.

Mauretania, from Cherbourg; due at pier 54, North River, tomorrow.
Ile de France, from Havre; due at pier 57, North River, tomorrow.
United States, from Copenhagen; due at Sixth street pier, Hoboken, tomorrow.
American Banker, from London; due at pier 58, North River, tomorrow.
Laconia, from Liverpool; due at pier 56, North River, tomorrow.
President Adams, from world cruise; due Twelfth street pier, Jersey City, tomorrow.
Conte di Savio, from Genoa; due at pier 86, North River, Thursday.
Byron, from Piraeus; due at pier 16, Hoboken, Thursday.

At Baltimore.
Sails Wednesday.

City of Baltimore, for Hamburg.

L. L. PERKINS
WILL BOND YOU
United States Fidelity & Guaranty Co.
Phone National 0913. 1415 K St. N.W.

Maternity Deaths Half Preventable

N. Y. Doctors Give Medical Aids 61.1 Pct. Blame.

New York, Nov. 19 (AP).—A medical commission announced tonight that more than half the deaths of mothers in childbirth in New York City are preventable.

The New York death rate, the report pointed out, is slightly lower than in the Nation. Of the preventable deaths here, the commission found 61.1 per cent the fault of medical attendants; 36.7 the carelessness of mothers themselves, and 2.2 per cent the fault of midwives.

Society women were shown to have a mortality only 20 per cent less than slum mothers.

BANKRUPTCY NOTICES

IN THE SUPREME COURT OF THE DISTRICT of Columbia, holding a Bankruptcy Court. In the matter of Paul G. Demonet, bankrupt. In bankruptcy No. 2949. Notice is hereby given that the above-named bankrupt has filed his petition praying for a discharge from all his debts in bankruptcy, and that his creditors and other persons in interest are required to enter their appearance in opposition, if any so desire, in the clerk's office of said court on or before the 11TH DAY OF DECEMBER, 1933. FRED J. EDEN, Referee in Bankruptcy.

IN THE SUPREME COURT OF THE DISTRICT of Columbia, holding a Bankruptcy Court. In the matter of Eugene L. Hawkins, bankrupt. In bankruptcy No. 2959. To the creditors of Eugene L. Hawkins, of the City of Washington, District of Columbia: Notice is hereby given that on the 24th day of October, 1933, the said Eugene L. Hawkins was duly adjudicated bankrupt, and that the first meeting of his creditors will be held at my office in the Investment Building, Fifteenth and K streets northwest, Washington, D. C., on the 21ST DAY OF NOVEMBER, 1933, at two o'clock p. m., at which time the said creditors may attend, prove their claims (claims shall not be proved against the bankrupt estate subsequent to six months after the adjudication as stated above), appoint a trustee, examine the bankrupt, and transact such other business as may properly come before said meeting. FRED J. EDEN, Referee in Bankruptcy.

IN THE SUPREME COURT OF THE DISTRICT of Columbia, holding a Bankruptcy Court. In the matter of Gertrude T. Demonet, bankrupt. In bankruptcy No. 2950. Notice is hereby given that the above-named bankrupt has filed her petition praying for a discharge from all her debts in bankruptcy, and that her creditors and other persons in interest are required to enter their appearance in opposition, if any so desire, in the clerk's office of said court on or before the 11TH DAY OF DECEMBER, 1933. FRED J. EDEN, Referee in Bankruptcy.

IN THE SUPREME COURT OF THE DISTRICT of Columbia, holding a Bankruptcy Court. In the matter of Mareth Juanita Whitney, bankrupt. In bankruptcy No. 2948. Notice is hereby given that the above-named bankrupt has filed her petition praying for a discharge from all her debts in bankruptcy, and that her creditors and other persons in interest are required to enter their appearance in opposition, if any so desire, in the clerk's office of said court on or before the 11TH DAY OF DECEMBER, 1933. FRED J. EDEN, Referee in Bankruptcy.

IN THE SUPREME COURT OF THE DISTRICT of Columbia, holding a Bankruptcy Court. In the matter of Edward J. McKewon, bankrupt. In Bankruptcy No. 2967. To the creditors of Edward J. McKewon, of the City of Washington, District of Columbia: Notice is hereby given that on the 7th day of November, 1933, the said Edward J. McKewon was duly adjudicated bankrupt, and that the first meeting of his creditors will be held at my office in the Investment Building, Fifteenth and K streets northwest, Washington, D. C., on the 21ST DAY OF NOVEMBER, 1933, AT ELEVEN O'CLOCK A. M., at which time the said creditors may attend, prove their claims (claims shall not be proved against the bankrupt estate subsequent to six months after the adjudication as stated above), appoint a trustee, examine the bankrupt, and transact such other business as may properly come before said meeting. FRED J. EDEN, Referee in Bankruptcy.

IN THE SUPREME COURT OF THE DISTRICT of Columbia, Holding a Bankruptcy Court. In the matter of Ione Lane, bankrupt. In Bankruptcy No. 2966. To the creditors of Ione Lane, of the City of Washington, District of Columbia: Notice is hereby given that on the 7th day of November, 1933, the said Ione Lane was duly adjudicated bankrupt, and that the first meeting of her creditors will be held at my office in the Investment Building, Fifteenth and K streets northwest, Washington, D. C., on the 22D DAY OF NOVEMBER, 1933, AT 10 O'CLOCK A. M., at which time the said creditors may attend, prove their claims (claims shall not be proved against the bankrupt estate subsequent to six months after the adjudication as stated above), appoint a trustee, examine the bankrupt, and transact such other business as may properly come before said meeting. FRED J. EDEN, Referee in Bankruptcy.

IN THE SUPREME COURT OF THE DISTRICT of Columbia, holding a Bankruptcy Court. In the matter of Francis G. Matson, bankrupt. In bankruptcy No. 2944. Notice is hereby given that the above-named bankrupt has filed his petition praying for a discharge from all his debts in bankruptcy, and that his creditors and other persons in interest are required to enter their appearance in opposition, if any so desire, in the clerk's office of said court on or before the 18TH DAY OF DECEMBER, 1933. FRED J. EDEN, Referee in Bankruptcy.

IN THE SUPREME COURT OF THE DISTRICT of Columbia, holding a Bankruptcy Court. In the matter of S. Bernard Rusk, bankrupt. In bankruptcy No. 2956. Notice is hereby given that the above-named bankrupt has filed his petition praying for a discharge from all his debts in bankruptcy, and that his creditors and other persons in interest are required to enter their appearance in opposition, if any so desire, in the clerk's office of said court on or before the 18TH DAY OF DECEMBER, 1933. FRED J. EDEN, Referee in Bankruptcy.

IN THE SUPREME COURT OF THE DISTRICT of Columbia, holding a Bankruptcy Court. In the matter of Thomas R. Wallace, bankrupt. In bankruptcy No. 2943. Notice is hereby given that the above-named bankrupt has filed his petition praying for a discharge from all his debts in bankruptcy, and that his creditors and other persons in interest are required to enter their appearance in opposition, if any so desire, in the clerk's office of said court on or before the 18TH DAY OF DECEMBER, 1933. FRED J. EDEN, Referee in Bankruptcy.

IN THE SUPREME COURT OF THE DISTRICT of Columbia, holding a Bankruptcy Court. In the matter of Gilbert S. Prescott, bankrupt. In bankruptcy No. 2953. Notice if hereby given that the above-named bankrupt has filed his petition praying for a discharge from all his debts in bankruptcy, and that his creditors and other persons in interest are required to enter their appearance in opposition, if any so desire, in the clerk's office of said court on or before the 18TH DAY OF DECEMBER, 1933. FRED J. EDEN, Referee in Bankruptcy.

IN THE SUPREME COURT OF THE DISTRICT of Columbia, holding a Bankruptcy Court. In the matter of Carrie Kramer, bankrupt. In bankruptcy No. 2954. Notice is hereby given that the above-named bankrupt has filed her petition praying for a discharge from all her debts in bankruptcy, and that her creditors and other persons in interest are required to enter their appearance in opposition, if any so desire, in the clerk's office of said court on or before the 18TH DAY OF DECEMBER, 1933. FRED J. EDEN, Referee in Bankruptcy.

IN THE SUPREME COURT OF THE DISTRICT of Columbia, holding a Bankruptcy Court. In the matter of Alvin S. Bohrer, bankrupt. In bankruptcy No. 2952. Notice is hereby given that the above-named bankrupt has filed his petition praying for a discharge from all his debts in bankruptcy, and that his creditors and other persons in interest are required to enter their appearance in opposition, if any so desire, in the clerk's office of said court on or before the 18TH DAY OF DECEMBER, 1933. FRED J. EDEN, Referee in Bankruptcy.

LEGAL NOTICES

G. PERCY McGLUE, THOMAS F. BURKE, Attorneys, Woodward Building.

IN THE SUPREME COURT OF THE DISTRICT of Columbia, holding an Equity Court. Virginia T. Morgan, plaintiff, vs. Lillian V. Byrnes et al., defendants. Equity No. 56026. Publication against nonresident defendants. The object of this suit is the partition by sale of certain real estate situated in the District of Columbia, known as the west 14 feet 4 inches by the full depth of original lot 5 and all of original lot 6, Reservation D, improved by premises Nos. 471, 473 and 475 Maryland avenue southwest; and for other purposes in the bill of complaint set forth. On motion of the plaintiffs, it is, by the Court, this 20th day of October, 1933, ordered that the defendants, Mary I. Smith and Rosalia A. Teal, and each of them, cause their appearance to be entered herein on or before the fortieth day, exclusive of Sundays and legal holidays, after the day of the first publication of this order; otherwise the cause will be proceeded with as in case of default. F. D. LETTS, Justice. (Seal.) A true copy. Test: FRANK E. CUNNINGHAM, Clerk; by H. B. DERTZBAUGH, Assistant Clerk.

AUCTION SALES

MONDAY, NOVEMBER 20, 1933—
THOS. J. OWEN & SON, Auctioneers, 1431 Eye Street Northwest.

TRUSTEES' SALE OF THREE VALUABLE ONE-STORY BRICK STORES, KNOWN AS PREMISES 311, 313 AND 315 FIFTEENTH STREET SOUTHEAST.

By virtue of a certain deed of trust duly recorded in Liber No. 5995, folio 119 et seq., of the land records of the District of Columbia, and at the request of the party secured thereby, the undersigned trustees will sell, at public auction, in front of the premises, on MONDAY, THE TWENTIETH DAY OF NOVEMBER, A. D. 1933, AT FOUR O'CLOCK P. M., the following-described land and premises, situate in the District of Columbia, and designated as and being lots seventy-seven (77), seventy-eight (78) and seventy-nine (79), in Israel Diamond's subdivision in square ten hundred and sixty-one (1061), as per plat recorded in Liber 75, folio 65, of the records of the office of the Surveyor of the District of Columbia.

TERMS OF SALE: One-third of the purchase money to be paid in cash, balance in three years, with interest at 6 per centum per annum, payable semiannually from day of sale, secured by first deed of trust upon the property sold, or all cash, at the option of the purchaser. A deposit of $500 will be required at time of sale. All conveyancing, recording, &c., at cost of purchaser. Terms of sale to be complied with within thirty days from day of sale, otherwise the trustees reserve the right to resell the property at risk and cost of defaulting purchaser, after five days' advertisement of such resale in some newspaper published in Washington, D. C.
WILLIAM J. FLATHER, JR.,
JAMES J. BECKER,
Trustees.
P—no9,11,14,17,20

FRIDAY, NOVEMBER 24, 1933—
THOS. J. OWEN & SON, Auctioneers, 1431 Eye Street Northwest.

TRUSTEES' SALE OF VALUABLE TWO-STORY-AND-ATTIC BRICK RESIDENCE KNOWN AS PREMISES 4704 BLAGDEN TERRACE NORTHWEST.

By virtue of a certain deed of trust duly recorded in liber 5961, folio 281 et seq., of the land records of the District of Columbia, and at the request of the party secured thereby, the undersigned trustees will sell, at public auction, in front of the premises, on FRIDAY, THE TWENTY-FOURTH DAY OF NOVEMBER, A. D. 1933, AT FOUR O'CLOCK P. M., the following-described land and premises, situate in the District of Columbia, and designated as and being lot 40 in C. Raymond Wire and Charles E. Wire's subdivision of lots in square 2656, as per plat recorded in liber 85, at folio 21, in the surveyor's office of the District of Columbia. Subject to the building restriction line as shown on said plat and also subject to the covenants of record which will be read at the time of sale.

TERMS OF SALE: One-fifth of the purchase-money to be paid in cash, balance in four equal installments, payable in one, two, three and four years, with interest at 6 per centum per annum, payable semiannually, from day of sale, secured by first deed of trust upon the property sold, or all cash, at the option of the purchaser. A deposit of $750 will be required at time of sale. All conveyancing, recording, etc., at cost of purchaser. Terms of sale to be complied with within thirty days from day of sale, otherwise the trustees reserve the right to resell the property at the risk and cost of defaulting purchaser, after five days' advertisement of such resale in some newspaper published in Washington, D. C.
HARRY L. RUST,
GEO. CALVERT BOWIE,
Trustees.
P—d&dsexs,no14

MONDAY, NOVEMBER 27, 1933—
THOS. J. OWEN & SON, Auctioneers, 1431 Eye Street Northwest.

TRUSTEES' SALE OF VALUABLE SEMI-DETACHED BRICK DWELLING, BEING PREMISES NO. 1222 HEMLOCK STREET NORTHWEST.

By virtue of a certain deed of trust, dated April 19, 1926, being instrument No. 130, recorded April 19, 1926, among the land records of the District of Columbia, and at the request of the party secured thereby, the undersigned trustees will sell, at public auction, in front of the premises, on MONDAY, THE TWENTY-SEVENTH DAY OF NOVEMBER, A. D. 1933, AT FOUR O'CLOCK P. M., the following-described land and premises, situate in the County of Washington, District of Columbia, and designated as and being lot numbered seventy-three (73) in H. R. Howenstein's subdivision of lots in square numbered twenty-nine hundred fifty-five (2955), as per plat recorded in Liber 81, folio 102, of the records of the office of the surveyor for the District of Columbia.

TERMS OF SALE: One-third of the purchase money to be paid in cash, balance in two equal installments, payable in one and two years, with interest at six per centum per annum, payable semiannually, from day tof sale, secured by deed of trust upon the property sold, or all cash, at the option of the purchaser. A deposit of $500 will be required at time of sale. All conveyancing, recording, etc., at cost of purchaser. Terms of sale to be complied with within thirty days from day of sale, otherwise the trustees reserve the right to resell the property at the risk and cost of defaulting purchaser, after five days' advertisement of such resale in some newspaper published in Washington, D. C.
ERSKINE GORDON,
E. C. ROWZEE,
Trustees.
P—3,6,8,10,13,15,17,20,23,27

MONDAY, NOVEMBER 27, 1933—
THOMAS DOWLING & CO., Auctioneers.

TRUSTEE'S SALE OF VALUABLE UNIMPROVED REAL ESTATE IN THAT PART OF THE DISTRICT OF COLUMBIA KNOWN AS RANDLE HIGHLANDS.

The undersigned as trustees substituted by decree of the Supreme Court of the District of Columbia, entered November 15, 1933, in equity cause No. 54317, in the place and stead of the trustees named in ten certain deeds of trust from James Henry Brown dated and duly recorded among the land records of the District of Columbia as follows, viz.: December 22, 1909, in liber 3302, folio 10; October 24, 1910, in liber 3379, folio 162; September 26, 1910, in liber 3361, folio 283; February 23, 1910, in liber 3316, folio 109; November 29, 1910, in liber 3391, folio 299; August 22, 1910, in liber 3353, folio 324; October 24, 1910, in liber 3384, folio 273; March 11, 1911, in liber 3420, folio 242; October 12, 1910, in liber 3366, folio 432; November 26, 1910, in liber 3404, folio 247, by virtue of said decree and said deeds of trust and at request of party secured will sell at public auction within the office of Thomas Dowling & Co., 1115 I street northwest, Washington, D. C., on MONDAY, NOVEMBER 27, 1933, AT 4 O'CLOCK P. M., the following described parcels of land in the District of Columbia, all in the subdivision made by The Washington Loan & Trust Co., trustee, known as Randle Highlands, as per plat recorded in the office of the Surveyor for said District, viz.: Lots 25, 42, 43, 104, 105, 110, 111 and 112, square 5375; lots 9, 39, 48, 52, 53, 56, 92, 93, 105 and 106, square 5494; lot 4, square 5496; lots 14, 15 and 54, square 5498; lots 11, 17, 36, 47, 55 and 56, square 5509; lot 51, square 5510; lots 64 and 65 as one parcel, 76 and 77 as one parcel and lots 15, 17, 21, 22, 24 and 47, square 5511; lots 52, 60, 63, 67, 93 and 100, square 5512; lots 28 and 31 as one parcel and lots 32 and 34 square 5513; lot 1, square 5515; lots 4, 13, 14 and 15, square 5532.

TERMS: Entire purchase price cash. Deposit of $50 on each parcel sold required. Lots will be offered separately except as above stated. Conveyancing, title, notarial and recording fees and stamps at purchaser's cost. Terms to be complied with within thirty days from day of sale, otherwise trustee reserves right to resell at risk and cost of defaulting purchaser after five days' advertisement in a newspaper published in Washington, D. C.
W. W. MILLAN, Trustee.
Washington Loan & Trust Building.
nov16,18,20,22,24,27

AUCTION SALES
(Continued.)

MONDAY, NOVEMBER 27, 1933.
THOMAS DOWLING & CO., Auctioneers.

TRUSTEE'S SALE OF VALUABLE UNIMPROVED REAL ESTATE IN THAT PART OF THE DISTRICT OF COLUMBIA KNOWN AS RANDLE HIGHLANDS.

The undersigned, as trustee substituted by decree of the Supreme Court of the District of Columbia, entered November 15, 1933, in Equity cause No. 54316, in the place and stead of the trustees named in a certain deed of trust from John E. Melton, dated October 11, 1912, and duly recorded among the Land Records of the District of Columbia in Liber 3577 at folio 158, by virtue of said decree and said deed of trust and at request of party secured, will sell at public auction within the office of Thomas Dowling & Co., 1115 I street northwest, Washington, D. C., on MONDAY, November 27, 1933, at 4:15 o'clock p. m., the real estate in the District of Columbia described as lots 54 in block 5494 and 36 and 37 in block 5495, in the subdivision made by the Washington Loan & Trust Co., trustee, known as Randle Highlands, as per plat recorded in the office of the Surveyor for said District.

TERMS: Entire purchase price cash. Deposit of $50.00 on each parcel sold required. Lots will be offered separately. Conveyancing, title, notarial and recording fees and stamps at purchaser's cost. Terms to be complied with within thirty days from day of sale, otherwise trustee reserves right to resell at risk and cost of defaulting purchaser after five days' advertisement in a newspaper published in Washington, D. C.
W. W. MILLAN, Trustee.
Washington Loan & Trust Building.
16,18,20,22,24,27

TUESDAY, NOVEMBER 28, 1933—
ADAM A. WESCHLER & SON, Auctioneers

TRUSTEE'S SALE OF VALUABLE BRICK BUSINESS PROPERTY, NO. 623 PENNSYLVANIA AVENUE SOUTHEAST, CONTAINING STORE AND THREE APARTMENTS.

By virtue of a deed of trust recorded in liber No. 5053, folio 221, et seq., one of the land records of the District of Columbia, and at the request of party secured thereby, the undersigned surviving trustee will offer for sale by public auction, in front of premises, on TUESDAY, THE TWENTY-EIGHTH DAY OF NOVEMBER, 1933, AT THREE-THIRTY O'CLOCK P. M., the following-described property in the District of Columbia, to wit: The east 16 feet front on Pennsylvania avenue by the full depth of lot lettered "E" in Z. M. P. King's subdivision of lots in square 874, as per plat recorded in the Office of the Surveyor for the District of Columbia in liber W. F. at folio 11.

Also another part of lot lettered "E" adjoining the above described part, described as follows: Beginning on the westerly line of the part of said lot conveyed to John I. Beuchert by deed recorded in liber 697 at folio 457 of the Land Records of the District of Columbia; 1 foot 11½ inches easterly from the west line of said lot "E," and 51 feet southerly from Pennsylvania avenue; and running thence westerly parallel to said avenue 4½ inches; thence southerly at right angles to said avenue 52 feet 8½ inches, to the rear line of said lot; thence easterly on said rear line 4½ inches; thence northerly 52 feet 8½ inches to the beginning, being the same parcel of land conveyed to said John I. Beuchert by deed recorded in liber 1674 at folio 325 of the aforesaid land records, to be used by the grantee in said deed for building a party wall.

TERMS OF SALE: One-third of the purchase-money to be paid in cash, balance in equal installments, represented by promissory notes of purchaser payable in one and two years, with interest at six per cent per annum from day of sale, payable semiannually, secured by first deed of trust upon property sold, or all cash, at option of purchaser. A deposit of $500.00 required of purchaser at sale. Examination of title, conveyancing, recording, revenue stamps and notarial fees at cost of purchaser. Terms to be complied with within thirty days from day of sale, otherwise trustee reserves right to resell property at risk and cost of defaulting purchaser, after five days advertisement of such resale in some newspaper published in Washington, D. C., or deposit may be forfeited, or without forfeiting deposit trustee may avail himself of any legal or equitable rights against defaulting purchaser.
GEORGE H. BEUCHERT,
Surviving Trustee.
4711 Piney Branch road.
P—nov17,20,22,24,27,28

FRIDAY, DECEMBER 1, 1933—
THOS. J. OWEN & SON, Auctioneers, 1431 Eye Street Northwest.

TRUSTEES' SALE OF VALUABLE BRICK DWELLING KNOWN AS PREMISES NO 601 NEW JERSEY AVENUE NORTHWEST.

By virtue of a certain deed of trust duly recorded, in liber No. 6038, folio 147, et seq., of the land records of the District of Columbia, and at the request of the party secured thereby, the undersigned trustees will sell, at public auction, in front of the premises, on FRIDAY, the first day of December, A. D. 1933, at two-thirty o'clock P. M., the following-described land and premises, situate in the District of Columbia, and designated as and being lot 67 in Walter C. Johnson's subdivision of lots in square 626 as per plat recorded in the Office of the Surveyor for the District of Columbia in liber 21, folio 66.

TERMS OF SALE: One-third of the purchase money to be paid in cash, balance in two equal installments, payable in one and two years, with interest at 6 per centum per annum, payable semiannually, from day of sale, secured by first deed of trust upon the property sold, or all cash, at the option of the purchaser. A deposit of $500.00 will be required at time of sale. All conveyancing, recording, etc., at cost of purchaser. Terms of sale to be complied within thirty days from day of sale, otherwise the trustees reserve the right to resell the property at the risk and cost of defaulting purchaser, after five days' advertisement of such resale in some newspaper published in Washington, D. C.
FRED T. NESBIT,
WILLARD D. BIGELOW,
Trustees.
P—no20,22,24,27,29-de1

LOST 1

DIAMOND RING, in Earle Theater, Sunday afternoon. Reward. Call Clar. 819.

RING, clustered diamond, little finger. Conn. ave. or 16th st., Diamond Taxi; reward. Box 176, Washington Post.

STRAYED—Wire-haired fox terrier; female; white; answers to name of Rene; tag No. 3448. Liberal reward. Call Decatur 4121.

STRAYED—Small, black cocker spaniel; male; collar; no tag. Name Darby. Liberal reward. Call Decatur 4121.

2 LADY'S RINGS, left in ladies' rest room Greyhound Bus Terminal, 1403 N. Y. ave., Fri.; reward. 831 Investment Bldg.

FOUND 2

IN DIAMOND CABS:
Keys in gray case. Cab No. 1021. Call Lost and Found Dept., NOrth 2868.

PERSONALS 3

CHAMBERS CO.
Complete Funeral as low as $75.

ALL LEATHER GOODS—Luggage, trunks, bags, English saddlery, dog furnishings. G. W. King, jr., 511 11th st nw. NA. 4242.

ANNOUNCING that Dr G. Rahm Stilson has opened his new office for the practice of chiropody (the art of treating foot ailments) in suite 289, the Mayflower Hotel. Former and new patients are invited to call District 3000 for an appointment.

CASH FOR GOLD, watches, diamonds, jewelry, antiques, silver, pawn tickets. Livingston, 1404 N. Y. ave.; ME. 9264

CHAMBERS CO.
Ambulance Service, $4.00

FRENCH LESSONS—By lady. Parisian accent; tutoring, conversation. Call DI. 6760 after 1.

LAUNDRESS—1st class; family wash to do at home; refs.; reas. Po. 3553-J.

OVERCOME SELF-CONSCIOUSNESS—Improve your speech, develop poise and charm by class or private lessons. Class forming now; 8 class lessons only $5. Call St. 9591 before 6 p. m. or Em. 0607

PERSONAL CARE invalids and elderly people; owner's priv. home.; excel. meals; reas. 1844 Kalorama rd. Co. 0112

PHYSIOTHERAPY. Electric baths, electric massage, infra red and super ultra violet sun rays. NO. 2866; 1801 O st nw. Daily and Sunday.

PHYSIOTHERAPY, SWEDISH MASSAGE—Elec. baths, infra red and ultraviolet rays; reducing; ladies and gentlemen; by appt. CO. 4394. 2701 Conn. ave.

PERSONALS 3
(Continued.)

RATS, mice, roaches, bedbugs, similar pests thoroughly exterminated; guar.; free dem. Sure Death Ext. Co., Col. 6236.

REFINED LADY GIVES FINE MASSAGE TO REFINED PEOPLE. OPEN SUNDAYS. FOR APPT., WE. 1120. 3025 O NW.

THE 24-HOUR DAY SCHOOL, Inc., 4719 Conduit rd. nw. Retarded children; kindergarten thru grade. CL. 9861.

MANICURING Your home or mine. Po. 1672. Colored.

CHAMBERS CO.
One of the largest Undertakers in the World.

Stayman Winesap Apples
SPECIAL SALE
AT QUAINT ACRES
On Silver Spring-Colesville pike, Route No. 27 (new route No. 29); 5 miles north of D. C. line. Telephone Ashton 24-F-2.

A FORTUNE AWAITS YOU
$150,000 was made by the songwriters of Ramona. Songs, melodies, lyrics, poems, short stories, scenarios wanted for publication, broadcasting, recording, movies, advertising purposes, &c. For information &c., write to
H. C. HARDING & CO.
National Publishing & Advertising
3804 Veazey St., N.W., Washington, D. C.

MOTOR TRAVEL 6

ATLANTA, Miami, Los Angeles; special rates for one week; private cars daily. Logan Hotel Travel Bur., North 9110.

CUT-RATE bus tickets, all points, reliable lines, lowest prices. Call us first. No. 9110.

GO BY Short Line de luxe motor BUSES; North, South, West; low rates everywhere. Phone Mr. Hill, District 4224.

GREATLY REDUCED RATES TO EVERY PART OF THE UNITED STATES.
Baltimore, Round Trip
Good Until Used $1
NEVINS BUS LINES
1201 N. Y. AVE. N.W. MET. 4437.

CARS TO ALL POINTS
DAILY AND SUNDAY
SHARE EXPENSE PLAN
Approximate prices: Miami, $15.00; Jacksonville, $11.00; Atlanta, $9.00; Dallas, $18.00; Los Angeles, 28.00.
CALL METROPOLITAN 6044.

AUTOMOBILES for SALE 7

BUICK 8 Sedan. Beautiful maroon finish; good tires; mohair upholstery. This car is right in every respect, including price, $475.
L. P. STEUART, INC.
14TH AND R STS. N.W.

BUICKS Can't be beat! Quality BUILT IN won't WEAR OUT! Largest collection of Buicks in the South—All years and models moderately priced at STANLEY H. HORNER, INC.
1015-1111 14th St. N.W. Nat. 5800.

BUICK—Coach, '29. Upholstery, finish splendid; motor 1st class; low mileage; private owner. AD. 9424.

CHEVROLET—1932 Coach, in new-car condition, with good tires all around; big trade allowance on old car, $395.
L. P. STEUART, INC.
1325 14th St. N.W.

CHEVROLET 1932 Sport Roadster. Like new; free wheeling, synchromesh transmission; rumble seat. Your car in trade. Balance E. Z. $333.00.
MANDELL CHEVROLET
13th & Good Hope Rd. S.E. At. 4400.

CHEVROLET 1932 Coach with 4 new tires; low mileage; finish looks like new; $395.
WILLIAMS & BAKER, INC.
1507 14th St. N.W. POtomac 6140.

CHEVROLET—1932 Sedan. Equipped with full-fashioned seat covers; perfect finish; new tires; excellent motor; $395.
L. P. STEUART, INC.
14TH AND R STS. N.W.

CHEVROLET Bargains; all models Ourisman Chevrolet.
625 H st. ne.; Lincoln 10200.

DODGE—1929 De Luxe big 8 Spt. Coupe; unusual maroon and black color effect with red wire wheels; presents rare beauty; has rumble seat; good rubber; $295.
L. P. STEUART, INC.
1325 14th St. N.W.

FORD—De Luxe Coach, 1932. Shatterproof glass thruout. For quick sale, $250; $50 cash. Call 817 E st. se., after 5 p. m.

FRANKLINS All models. Thoroughly reconditioned, and priced especially low, from $100 up
CALLAN MOTORS, INC.,
(Washington's Only Franklin Dealer).
1529 M st. nw. Dist. 3458.

GRAHAM 1931 Sedan. Black finish, all fenders refinished, motor checked thruout; tires are like new. Slip covers. It's some car for only $325.
WILLIAMS & BAKER, INC.
1507 14th St. N.W. POtomac 6140.

HUDSON—1930 Coach. This car has perfect tan finish; 5 wire wheels; excellent interior; trunk; good tires; $365.
L. P. STEUART, INC.
1325 14th St. N.W.

LA SALLE—Sedan. Almost new; white sidewall tires; paint like new; motor A-1; $210. 1608 17th st. nw., Apt. 4.

NASH 1932 Sedan, 6 cyl.; even has free wheeling; car's finish is absolutely unscratched; interior like new; in rare condition and has had careful treatment, $445.
WILLIAMS & BAKER, INC.
1507 14th St. N.W. POtomac 6140.

OLDSMOBILE—1931 De Luxe Sedan, has beautiful black paint, 6 natural wood wheels; fender wells; trunk; fine upholstery; 4 new tires; $475.
L. P. STEUART, INC.
1325 14th St. N.W.

OLDSMOBILE—1931 De Luxe Convt. Coupe; two-tone tan finish like new; 6 natural wood wheels; well fenders; R. S.; trunk; $485.
L. P. STEUART, INC.
1325 14th St. N.W.

PACKARD 1929 "8" Model 626; black with green trim; tires, upholstery and motor perfect; a real bargain, $375; trade and terms. Call Mr. Cooksey, District 4310. Skinker Motor Co., 1216 20th nw.

PONTIAC—1932 Sedan, 4 new tires; free wheeling; syncro-mesh transmission, ride control and other features. Your chance to own a better car at $450.
L. P. STEUART, INC.
14TH AND R STS. N.W.

AUTOMOBILES for SALE 7
(Continued.)

always
Better Conditioned Cars
SEE US BEFORE YOU BUY, TRADE OR SELL!
3 Big Showrooms
TAYLOR MOTOR CO.
14th at T N.W.

MID-NOVEMBER
CLEARANCE SALE
RECONDITIONED CARS

Chevrolet,	1933 Coach	$490
"	1932 Coach	375
"	1932 Special Sedan	450
"	1931 Sedan	310
"	1931 Coach	290
"	1930 Sedan	245
"	1930 Coach	195
Ford,	1931 Tudor	215
"	1931 Sedan, 4-dr.	220
"	1930 Tudor	175
Olds,	1931 Spec. Sedan	325
"	1931 Sport Coupe	375
Graham,	1929 Sedan	175
Pontiac,	1929 Cabriolet	160
"	1929 Sedan	160
Chrysler,	1928 Coupe	150
Packard,	1928 Roadster	195

LUSTINE-NICHOLSON MOTOR CO.
Hyattsville, Md., Greenwood 2200.
Open Evenings Until 10 P. M.

HANDLEY'S
BETTER CARS

'28 Buick Coach (Blue finish—runs fine.)	$125
'29 Ford Roadster (RS) (Black finish; good tires.)	$95
'29 Ford Tudor	$99
'31 Ford Tudor	$225
'31 Ford Del. Rdstr.	$210

EASY TERMS!
3730 Georgia Ave.
ADams 6060

PONTIAC—1932 Coupe with R. S. This is one of the cleanest cars we have ever handled; really low at $495.
L. P. STEUART, INC.
14TH AND R STS. N.W.

PONTIAC—1932 V-8 Sport Coupe. A De Luxe job with perfect green finish, gray wire wheels; trunk; rumble seat; low at $575.
L. P. STEUART, INC.
1325 14th St. N.W.

PONTIAC Coach. Blue finish in glossy condition; rich mohair upholstery; no dents or scratches. A perfect car at a perfect price; $285.
L. P. STEUART, INC.
1325 14th St. N.W.

STUDEBAKER—1930 Sedan. This car is in excellent shape; fine interior; new tires; good engine; worth easily $325.
L. P. STEUART, INC.
1325 14th St. N.W.

WINTER CLEARANCE SALE USED CARS; all makes, all models; $5 down; balance monthly. 215 Pa. ave. se.

MORE VALUE FOR LESS MONEY.
NOLAN MOTOR CO.
1111 Eighteenth St. N.W.

Buy a Chernerized Used Car.
CHERNER MOTOR CO.
1781 Florida Ave. N.W.

BETTER USED CARS.
GRAHAM MOTOR SALES.
1518 14TH ST. N.W.

REPOSSESSED CARS
Belonging to finance companies. Sell for unpaid bal. Keystone Garage, 1615 O nw.

BLANTON MOTOR CO.
STUDEBAKER DEALER.
3-11 NEW YORK AVE. N.E.

FORDS—ALL MODELS—ALL PRICES.
PARKWAY MOTOR CO.
3040 M St. N.W WEst 0161.

AUTO TRUCKS—TRACTORS 8

FORD TRUCK 1931 157-in. chassis, closed cab; dual wheels; bargain. Northeast Motor Co., 920 Bladensburg rd.; Atl. 0200.

AUTO REPAIRING—PARTS 9
(Continued.)

PLAY safe with QUAKER STATE COLD TEST MOTOR OIL and superfine winter lubricants.

PREPARE NOW for winter driving. Bring your car in at once. Fully equipped, modern repair shop. Established 1906. Prompt, courteous service.
R. J. BURLEIGH,
Rear 1166 18th st. nw. Metr. 9079.

SPECIAL for Nov. and Dec. Ford and Chev. brakes adjusted, 50c; all other cars, 75c. S. E. Service Garage, 321 3d st. se. Lincoln 8884.

Willys, Willys-Knight Repairs
Factory-equipped service station.
MID-CITY SALES CO.
1711 14th St. N.W. Decatur 5050.

AUTOMOBILES for SALE 7
(Continued.)

TREW VALUES
A Partial List of TREW Values

'32 Chevrolet Coupe	375	'33 Plymouth Sedan	$595
'33 Ford V-8 Coupe	445	'32 Nash Conv. Sedan	495
'31 Buick Roadster	395	'31 Olds 6 De L. Sedan	445
'32 Plymouth Roadster	295	'31 Dodge "8" Sedan	475
'31 Chevrolet Coach	250	'30 Buick Sedan	395
'31 Ford Town Sedan	275	'32 Chevrolet Coach	375
'28 Buick Sedan	150	'32 Chevrolet 6 w. w. Sed.	445
'30 Ford Spt. Coupe	175	'29 Nash Sedan	175
		'28 Graham Sedan	125

100 OTHER MAKES TO CHOOSE FROM
SPECIAL PRICES :: TREW VALUES
ALSO 20 TRUCKS—$40 UP
ALL SIZES AND MAKES
Terms—Trade
THE TREW MOTOR CO.
1526 14th St. N.W. DEcatur 1910

AUTO REPAIRING—PARTS 9
(Continued.)

GET your car ready for winter. Complete auto service. 1810-12 E st. nw. Met. 2818.

CHRYSLER-PLYMOUTH SERVICE. TOM'S 637 N St. N.W.

AUTO TOPS—SEAT COVERS—WOOD WORK. WASHINGTON AUTO BODY CO. 2022 14TH ST. N.W. NOrth 9704.

WINTER WEATHER SPECIALS
Change transmission grease, change oil, complete lubrication, clean and flush radiator, check battery, motor tune-up, install alcohol—all for only $6.55.
HANDLEY MOTOR CO. (AUTHORIZED FORD DEALERS.) 3730 Georgia Ave. ADams 6060

COMPLETE AUTOMOTIVE SERVICE. Washington's Oldest Garage DUPONT GARAGE, 2020 M ST. NW. NA. 1900

BE YOUR OWN SERVICE MAN! Save 50% to 75% on oil, anti-freeze, alcohol, hot-water heater, etc. MANHATTAN AUTO & RADIO CO., 1706 7th St. NW.

AUTO PARTS REPLATED. 8-Hour Service. Brass beds relacquered and repaired. AUTO REFLECTORS REPLATED IN 3 HOURS Silverware replated and repaired. ACME PLATING AND MFG. CO. 1419 P Street N.W. North 4386.

PYRENE CHAINS G. P. A. ANTI-FREEZE FRANCISCO AUTO HEATERS EDISON STORAGE BATTERIES NATIONAL ELECTRICAL SUPPLY CO. 1330 N. Y. Ave. N.W. National 6800.

WANTED—AUTOMOBILES 13

WANT FORDS, Chevs. or other light cars; will pay more than any one else in city. Morgan, 1341 14th st. nw.

CASH Ready cash for good used cars. No red tape. LIncoln 0178. STEGER MOTOR CO., 645 Md. ave. ne.

SPOT CASH! *No Red Tape — No Delay* See Mr. Sterns, 1711 14th St. N.W.

CASH FOR YOUR CAR BARNES MOTOR CO. or will pay unpaid balance and give you difference in cash. See Mr. Barnes, 1729 14th St. N.W.

RECOMMENDED SERVICE 14

CAMERA REPAIRING, Photographic Supplies. FULLER & d'ALBERT, INC., 815 10th st. nw. National 4712

CHIMNEYS, furnaces repaired, cleaned, all parts furnished, inspected for proper coal; experienced mechanics; prompt service. Pell, GE. 1334.

DECORATING, roofing, papering, painting, general repairing; guar.; reas. M. L. Smith, 2700 13th st. nw. COl. 0706.

PAPERING ROOMS, $5, paper incl.; this week only; work guar.; painting, reas. James Jones, 1629 6th nw PO. 1253-W

PAPERHANGING—Low prices for your next job. Call or see H C Spooner. Dist. 3555. North Carolina Dec. Co., 221 9th st. sw. "Satisfaction guaranteed."

UPHOLSTERING, repairing; slip covers, cushions, lacquering; guar. GE. 3646.

CARPENTER AND BUILDER. CEMENT WORK; JOBBING AND REPAIRS. L. NELSON, 5135 7TH NW.; GE. 4363.

RUGS Domestic, 9x12 .... $3.00 Shampooing, 8x10 .... $2.50 LUDWIN CO., 1725 7th st. nw. No. 9160.

CHAIR CANEING UPHOLSTERING. ARMSTRONG, 1235 10TH N.W. ME. 2062

REPAIR YOUR BICYCLE AT A LOW COST MT. VERNON CYCLE & SPORT SHOP. 738 9th St. N.W. Met. 2735.

CHARLES B. BROOME Heating and plumbing. Special attention given repairing and remodeling. Our trucks equipped for emergency. No back-to-the-shop trips 614 F ST. NE.; ATl. 3557.

ELLETT FOR TILE WORK, REPAIRING NA. 8731. 1106 9TH NW.

CORD CONSTRUCTION CO. FOR ALL REPAIRS —INSIDE AND OUT. They will COST LESS when CORD does them—and be better done. 1003 K St. Ph. MEt. 4586

MOVING—STORAGE 16

MOVING—Loads wanted to and from Baltimore, Philadelphia, New York, Harrisburg, Pa.; St. Petersburg, Fla.; Cleveland, Ohio, and intermediate points; reasonable rates; service guaranteed. Chevy Chase Transfer & Storage Co., Wisc. 3010.

LONG DISTANCE MOVING. CAN SAVE YOU MONEY. Trips to New York City Nov. 20 to 25; Chicago, Nov. 21 to 25; Kansas City and St. Louis, week of Nov. 25-30. Want full or part loads. Me. 4474.

HELP WANTED—FEMALE 17

AT ONCE—2 more cooperative day school students; unusual opportunity. CAPITAL CITY COMMERCIAL COLLEGE.

LADIES (3), with good appearance and personality, for cosmetic work; free training; appointment work; earnings about $15 week to start. Call Nat. 4969 for appointment.

LADIES (3), residents of Washington preferred, for permanent, responsible job; paying about $18 weekly, starting pay; references. Mr. Bradley, 9-12, Room 603, 1319 F st. nw.

MAKE huge profits selling Christmas cards; $1 box costs you 25c; 4 to select from; organizations financed. Mayflower Art Co., 219 Denrike Bldg., 1010 Vermont ave.

YOUNG LADY—Age 21-24, to travel to Florida and return with organization. Pleasant outdoor sales work; permanent position; opportunity for advancement. Salary while learning; transportation furnished. Apply 10-12 a. m. and 2-4 p. m., Hotel New Colonial, cor. 15th and M sts. nw. Ask for Mr. Blake.

VARIOUS POSITIONS DAILY. Wash. Bur., 226 Bond Building.

HELP WANTED—MALE 18

BARBERS—Two, first class, young men. Apply 223 H st. nw., Apt. 1.

COL. Asst. Engineer, with D. C. papers. Grafton Hotel, 1139 Conn. ave.

GEORGE WASHINGTON LIFE INSURANCE CO. desires several salesmen for District of Columbia and Virginia. Part or full time. Good contracts and commission. Write or call, 500 Insurance Bldg.

MEN (2), married preferred, for permanent, responsible job with out-of-town concern; pay about $25 weekly, starting pay; references. Mr. Bradley, 9-12, Room 603, 1319 F st. nw.

MEN—Several, ambitious, white; willing to work hard to learn new line. 738 Investment Building.

OPENINGS for 2 men who want more money and a better job; permanent work with a real future. Write stating age. Box 180, Washington Post.

SALESMAN—Responsible, adaptable; willing to work 55 hours per week; thorough training; no deposit or investment Box 142, Washington Post.

WASHING MACHINE SALESMEN—Can use 3 experienced men to sell APEX and A. B. C. washers and ironers; 14% commission plus $1 to $5 bonus on each sale. See Mr. Williams, Barber & Ross.

Carrier boys to serve The Washington Post. See Mr. Surprise, 1935 17th st. nw., or Mr. Peerce, 1903 N st. nw., between the hours of 4 and 7 p. m.

SALESMEN Two, to sell radios, standard-make refrigerators, washing machines and Delco oil burners. Highest commissions and extra bonus paid; leads furnished; chance for advancement. See Mr. Norwood, 9 to 11:30 a. m. 1350 H st. ne.

CHAUFFEURS Drive for the SECURITY CAB CO. Best proposition. Apply 801 H st. nw.

WANTED. SEVERAL MEN of neat appearance, for our subdivision department. An exceptional opportunity to earn while learning the real estate business. See Mr. Wilmot between 10-12 a. m. North Washington Realty Co. 7900 GEORGIA AVE. NW.

CHAUFFEURS—WANTED to drive for the BELL CAB CO. Liberal Proposition. Apply 1317 L St. N.W.

HELP WANTED—MALE 18
(Continued.)

TAXICAB OWNERS and chauffeurs—We can use a number of hacking licenses. See George Dolton, Blue Light Cab Co., 211 Que st. nw.

WANTED WHITE CHAUFFEURS WITH IDENTIFICATION CARDS TO DRIVE DIAMOND CABS APPLY MR. HIPSON 6 A. M. TO 6 P. M. 1ST AND M STS. N.E.

EMPLOYMENT AGENCIES 19A

CALL "Domestic Agency," De. 2419, 1923 9th nw., for help; any kind; no charge.

SITUATIONS—FEMALE 21

STENOGRAPHER, general office experience, graduate of high school, age 19; small salary. Miss Nelson, Met. 9771.

STENOGRAPHER, 7 yrs' commercial and legal experience, accurate and fast in dictation and typing. Nat. 9591, Apt. 915.

SITUATIONS—MALE 22

BUTLER, houseman or porter; experienced; good refs.; colored. North 7614.

STEAM ENGINEER—D. C. lic., married, settled; excell. qualifications and refs.; avail. immed., desires position D. C. or vicinity. Box 5, Washington Post.

BUSINESS OPPORTUNITIES 24

BE your own patent attorney. Write for information. Alfred E. Glascock, 805½ Tenth st. nw.

GAS STATION—Rent, $75 mo.; downtown corner; 3,000 gals. mo.; price, $1,000. R. M. De Shazo, 1130 14th st. nw.

DINING CAR—Fine location; excellent business; owner sacrificing. Apply 1221 24th st. nw.; phone West. 2291.

RESTAURANT — On-sale beer license; home-made ice cream, soda fountain; apt. house section; good business; bargain to quick buyer. Phone North 9567

15-room rooming house; busy section downtown; income $60 weekly; rental $75; lease. Good buy for $800. P. F. Carley, 802 10th N.W.

AUTOMOBILE LOANS 25

LOANS PROCURED ON AUTOS. M. GREENBAUM. 1004 EYE ST. NW. MET. 8662.

MONEY TO LOAN 26

On diamonds, watches, jewelry, silverware, &c.; no adv. arrangement neces.; lowest int. rates. Rosslyn Loan Co., Rosslyn, Va

STOREKEEPERS, if you need money, see us. 908 Dist. Nat. Bk. Bldg.; Met. 4813

Reasonable. Courteous. Quick Service. FIDELITY PLAN CORP., 1409 L st. nw.

INSTRUCTION COURSES 29

COACHING for law school and bar exams; reasonable rates; law quizzers, 75c each. NA. 7525 or DI. 3273.

EXPERT INSTRUCTION in Civil Service for coming exams.; Poteet's Business College, Nat. 4717.

FRENCH LESSONS—Beginners, advanced students; conversation, diction; translation. Call Potomac 0458.

FRENCH, SPANISH, ENGLISH—Individual or class instruction; college, Govt. examinations. 1614 Eye st. nw.; Met. 7402.

GREEN'S SCHOOL OF BEAUTY CULTURE. Night & day classes; terms. Mme. Louise in charge. Me. 8623. 225 Nat Press Bldg.

PEMBERTON STUDIO — Stage ballroom dancing; all styles. 1124 Conn. ave.

PIANO LESSONS—Exp. teacher; beginners or advanced; reas. Box 114, Wash. Post.

TUTOR—College graduate; experienced in teaching English to foreigners, high-school subjects, grade. Tel Adams 0304.

TUTORING—By teacher, with remarkable success in preparing pupils for college board; Naval and other exams. CL. 5157.

VIOLIN AND SAXOPHONE; 2 lessons, $1. Wm. Wooley, 1111 N st. nw.; Pot. 4876.

W. F. DALES, Ph D. (Formerly of Central H.) Private tutor. $1.00 lesson. 2401 Calvert st. Col. 4741.

CIVIL SERVICE EXAM.
Stenographic ... $1,440-$1,620
Typist .... $1,260-$1,440
Thorough and efficient instruction in ALL subjects — Dictation, Typing, Rough Drafts, General Tests. SPECIALISTS in Civil Service Coaching. Boyd instruction is SUPERIOR and of a broader type. Gamble with your education and you gamble with your success
Review and beginners' courses in Private Secretarial and Jr. Accountancy, 2-9 mos Position guaranteed graduates. Openings every hour of the day Boyd graduates secure SELECT positions and EARN more. Register at once for NEW CLASSES.
BOYD SCHOOL 1333 F St., Opp. Fox Nat. 2340.

DOGS—CATS—PETS 31

AT STUD—Boston Terrier, "Shenandoah Good News II." Fee, $15. Sire of small type, well marked puppies. Mrs. William Irwin, 6522 7 pl. nw. Ga. 0016.

ENGLISH SETTERS—Male and female; 4 months old; registration papers. Walnut 8955.

KITTENS — Persian; pedigreed; beautiful; house broken. Come and see them at 1767 Lanier pl. nw.

PUPPIES—BOSTON TERRIERS; PEDIGREED. PHONE ADAMS 5902. ADDRESS 2922 18TH ST. NW.

BOSTON, SCOTTIE—Wire hair, plain Fox Terriers, wonderful singing canaries, gold and tropical fish, parrots, turtles and a full line of supplies. SCHMID'S PET EMPORIUM, 712 12th st. nw. Met. 7113.

PEKINGESE, BOSTON AND IRISH TERRIER PUPS. Strong, healthy, beautiful and lovable. PRINCE GEORGE KENNELS, Lee Highway (U. S. Route No. 211), 2 miles west of Fairfax, Va.

HORSES—CATTLE 32

NORTH END RIDING SCHOOL—Horses boarded, reasonable; also 2 saddle horses for sale. Call Sh. 1736. 16th st. nw. ext.

MISCELLANEOUS for SALE 35

ANTIQUE buffet, china closet, chairs, table, rug, mirrors, desks, settee, chests, frigidaire, radio, bookcase. WI. 2450.

BEAUTIFUL walnut dining-room furniture; only used 6 months; like new; price $100. The Mendota, Apt. 4.

BILLIARD and pool tables; all sizes; supplies; repairing. Conn Billiard & Bowling Supply Co., 810 9th st.; Dist. 4711.

COAL—Double scr. Poc., egg stove, $9.70; Rom., $7.50; slack, $6.50; Geo. Creek Rom., $7. Central Coal Co., Na. 1717.

COAL & Wood, all grades and sizes; reas.; SERVICE. U. C. & F. Co. Phone GE. 1334.

DIAMOND RINGS, antique and modern jewelry; sacrifice prices. North 4850-M.

DIAMOND—Beautiful dinner ring, $25; lavaliere, 3 beautiful diamonds, $35. Call after 6 p. m., Dist. 0413.

GAS RANGE—Side oven, in good condition; $7. See janitor Monday and Tuesday, 3220 17th st. nw. Argyle Apts.

GAS RADIATORS for sale very reasonable. 828 10th st. nw.

PIANO—Special this week, a fine Knabe upright for $172. Terms if desired. Kitt's, 1330 G st.

PIANOS FOR RENT—Up., $3.50 and $4 per mo.; finest rental stock in Washington. NA. 3569. W. W. Kimball Co., 721 11th st.

RUGS—Gorgeous imported Oriental, Persian, Chinese and other patterns; rust, rose, red, other pastel shades; 8x11, $22; 9x12, $27; 10x14, $32; scatter rugs, $2 each. 3510 14th nw., Apt. 403, Cavalier.

MISCELLANEOUS for SALE 35
(Continued.)

SEWING MACHINE—Singer console, electric, practically new, $60. 1337 Conn. ave.

SEWING MACHINES—Singer bargains as low as $2 mo. Singer Co., 637 H st. ne.

STOVES—1 large and small; 2 ladies' coats, large size; cheap. 233 Douglass st. ne.

TYPEWRITERS—Current model Coronas and L. C. Smiths for rent. Bargains in rebuilt and reconditioned machines. The L C Smith and Corona Typewriters, Inc., 1018 15th st. nw. NA. 0411.

TYPEWRITERS—All makes for sale. Rental and repairs. Open eves. American Typewriter Co., 1431 E. Capitol st. LI. 0082.

TYPEWRITERS—Guaranteed like new; low prices; terms; we rent, repair, exchange. Standard Typewriter Co., 723 10th nw.

VIOLIN, bow and case, beautiful tone, $20, worth $50. Violin Shop, Repairing, Room 301, 1406 H st. nw., 4 to 10 p. m.

WALL PAPER—Special room lots, $1.25; sufficient for ceiling, side walls, border room 10x14x8; wide selection. Walter Morgan Co., Inc., 421 10 nw.; NA 7888.

WE HAVE on hand some unusual articles at extraordinary bargain prices. Very fine walnut dining room suites, $97.50; must be seen to be appreciated. Knabe Upright piano, $45; don't miss this rare opportunity. Beautiful mahogany and maple low chests with lots of drawer space, $13.50 each. Best buy in the city. Large high-grade mahogany desk, $35, very cheap at this price. Also other good bargains. Notes Auction Rooms, 633 Indiana ave. nw.

WOOD—Seasoned oak; best quality; $10 per cord, cut any length; delivered anywhere in city or suburbs. L. E. Beach, Norbeck, Md.; Ashton 116-F-21. Not connected any Washington dealer.

WOOD, cord, dry, pine or oak; cut any length, $8.50, delivered anywhere in city; covered van for hire. ME. 6879.

WOOD—Three-year seasoned oak, delivered, $9 per cord, any length. Beach, 1734 F st. nw. ME. 9861.

Window Shades made and installed as low as 75c. Kleeblatt, 11th and H NE., Linc. 0879.

TYPEWRITERS Brand-new portables, any model, at $45. Former price, $60. Easy terms. Rentals, repairs. TYPEWRITER SALES & SERVICE CO., 811 17th st. nw. Nat. 5666.

WANTED—MISCELLANEOUS 36

ANTIQUE JEWELRY—Gold teeth, watches, diamonds, silver coins, music insts.; full prices paid. Schiller's, 444 9th, cor. E nw

APPAREL, furniture, household goods, ladies', men's, children's wearing apparel of all kinds bought. We pay cash. Call Cohen's, ME. 7749. 95 L nw.

BOOKS BOUGHT—Any quantity, all kinds Pearlman's Big Book Shop, 933 G st nw. No branch stores. Met. 5415

BUY, SELL and exchange old gold, silver, antiques, watches, musical instruments. Milsam's, 436 9th st. nw. ME. 6975.

GOLD or platinum jewelry and silverware, any condition. We have U. S. Govt. license to buy gold and pay cash. A Kahn Inc., 41 yrs. at 935 F nw.

HOUSEHOLD and office furniture. Highest prices paid. Immediate attention given. Margolius, Me. 9533.

OLD PICTURE FRAMES of all kinds. Box 174, Washington Post.

WE BUY old gold, jewelry, diamonds, antiques. Kur Jewelry Co., 417 7th st. nw.

WE PAY CASH For old gold, silver, watches and diamonds and old jewelry. Selinger's, 818 F st.

OLD GOLD, SILVER WATCHES, DIAMONDS And discarded jewelry wanted for our mfg dept. Full cash value paid. SELINGER'S 818 F St. N.W.

ROOMS—FURNISHED 42

ARIZONA HOTEL—310 C st. nw., one block off Pa. ave. Neatly furnished rooms; lobby; 3 baths each floor; shower baths; continuous hot water; $3.50 week up; transients, 75c to $1.

BEAUTIFUL room; luxuriously furn.; Hollywood bath; meals optional. 4923 Kansas ave. nw.

BILTMORE ST. NW., 1947—Well heated, sunny, front and single rooms, nicely furnished; rent reasonable; 2 car lines.

C ST. NE., 632—Owner's home; 2 large, clean rooms; housekeeping; hot-water heat; electricity; continuous hot water.

CALVERT ST. NW., 1950 (nr. Shoreham Hotel)—Large front bed-sitting room; auto. oil heat; discriminating gentleman.

CALVERT ST. NW., 1902 (off 18th & Col. rd.)—Large, warm, elegantly furn. semi-priv. bath; gentl.; reas. Col. 1214-J.

CENTRAL location—1017 12th nw. Homey, comfortable rms., c. h. w., steam heat, 2 baths, maid service, piano, radio; basement, $2.50; single, $3-$4; double, $3 ea.; twin beds, $3.50 ea.; refined bus. people. Metr. 9566.

CENTRAL—Homey, comfort., attrac. rms. and suite for refined groups; fireplaces; c. h. w.; piano; radio; refs. 1626 17th.

CLEVELAND PK., 3512 Porter nw.—Attrac. front bedrm., bath; cozy back rm.; shower; detached home; reas. Cl. 2093.

CLIFTON ST. NW., 1207—Front double rm., twin beds, $25 for 2; single, $20; large rm., next bath, $20; 2 baths; cont. h. w.; men only; or wkly. Ad. 4630.

CLIFTON ST. NW., 1431—Room; private family; cont. h. w.; reas.; gentl. Col. 4613.

COLUMBIA RD. NW., 1736—Apt. 102. Large delightful room in cultured home, for refined business woman; privileges. Col. 8099.

COLUMBIA RD., 1834—$3 wk., single rms.; doubles, $4; steam heat, 4 baths, inst. h. w.; maid serv.; hall rm., $2.50; men. AD. 10213.

CONN. AVE., 2655—Opp. Wardman Park; attract. rm., priv. bath; 2 closets; twin beds. Beautiful home. Also small rm. Gentlemen.

D ST. SE., 157—Nicely furn. rooms for gentlemen; next to bath; home privileges. At. 3477.

DOWNTOWN—409 10th nw. Nicely furn. front double rm., $5 wk.; single, $3 wk.; large rm., separate beds, $2.50 each.

DOWNTOWN—1111 11th st. nw. Desirable rms.; c. h. w.; $3 wk. up, $10 mo.

EUCLID ST. NW., 1414—Beautifully furn., warm, outside room; all conveniences; suitable 1 or 2; board optional.

EYE ST. NW., 1614—Furnished rooms for gentlemen; 2 blocks from White House; continuous hot water; maid service; reas.

EYE ST. NW., 1730—Large, comfortable double room, suitable for 2 or 3; one single room; also garage; reasonable.

GIRARD ST. NW., 1337—Beautifully furnished double, 2d fl. front room, next bath; also garage space; unlimited phone. Call Col. 9445.

IROQUOIS Apt., 1410 M st. nw., Apt. 402—Comfortable room; for 1 or 2 gentlemen; elevator serv.; conv. downtown.

K ST. NW., 936—Clean room for couple; housekeeping if desired.

MONROE ST. NW., 1524—Attrac., newly decorated, well-furn. front room; for 1 or 2; very desirable; reas. AD. 0876-W.

MONROE ST. NW., 1344—Nicely furnished room, suitable one or two; use of phone; No other roomers; one $12 mo., two $15 mo. Adams 7665.

MORSE ST. NE., 1161—Attrac. single and double rms.; twin beds; gentleman; phone; reasonable. Linc. 4170.

N ST. NW., 1207—Clean, nicely furnished single front rms., $3 and $4; also nice basement l. h. k. room, $5.

N ST. NW., 1716—Select neighborhood; quiet, refined home; single rm.; also double rm., twin beds; bright, warm; reas.; garage.

N. H. AVE. NW., 1236—Sleeping and l. h. k. rms.; gas, lights, heat included.

OAK ST. NW., 1346—Near Park rd., one front, single room; continuous hot water; unlimited phone.

PARKWOOD PL. NW., 1410—Front, corner room, 4 winds., twin beds, private shower; cont. h. water; private family; clean and well kept.

PA. AVE. NW., 1006—Clean, warm sleeping rms., $2-$3; central location.

REDUCED RATES—1202 N st. nw. Nicely furn., clean, warm rms.; for 1 or 2 employed; refs. Dist. 7542; Me. 5389.

RHODE ISLAND AVE NW., 1706—Newly furnished and decorated, single and double rooms, $5-$7 wkly. Also attractive basement apt., comp. l. h. k., $6 wk.

ROOMS—FURNISHED 42
(Continued.)

WOODLEY PL. NW., 2635—Comfortably furnished front room, private bath; conveniently located; unlimited phone, &c. Adams 6384.

1ST ST. NW., 2305—Warm, desirable 2d floor front room, suitable for 2; good board if desired; reas. Dec. 1330.

224 R ST. NE.—Nicely furn., suitable for 2; priv. family; meals if desired; home priv.; $19.50 mo., 2; $14.50, 1. Po. 3675-W.

1206 G ST. NW.—3 large front rooms; price reasonable to right party.

12TH ST. NW., 2511—Nicely furnished room, private home; near Central High between Clifton and Euclid.

1242 12TH ST. NW.—Large room; next bath; $3.50; small front room, $2.50 wk.

16TH ST. NW., 1846—Desirable single rm., next bath; cont. h. w.; $15; also fr. rm.; single or twin beds; reas.; gentlemen.

16TH ST. NW., 3500—Very attractive, large, nicely furn. room, near bath, also well-furn. single rm.; unlimited phone; continuous hot water; reasonable.

27TH ST. NW., 2813—1 blk. Wardman Park; warm, comfortable rms., newly furnished; unlimited phone; reas. Ad. 8037.

MERRILL MANSIONS, 1361 Fairmont st. nw. Attrac. l. h. k. apts., $35; 1-2 rms., kitchenette, priv. bath apts., $40-$50; also sleeping rms., $5-$7 week

HOTEL INN 608 9th. $1-$1.50-$2 per day; $5-$10 weekly.

ROOMS and BOARD 45

ALL STATES TAVERN (500 East Cap. st.) All outside rms. $3-$5 wk.; club breakfast, 25c up; dinner, 50c wk. days; Sunday, 60c; tourists accommodated.

CONN. AVE. NW., 1634—Delightful double room; southern exp. Ivy Terrace. Dec. 6344.

DUPONT CIRCLE—1512 21st st. nw. Attractively furn rms in well-run establishment; breakfast, evening dinners.

F ST. NW., 1817—Large, nicely furn. 2d-fl. ft. rm.; twin beds; good home cooking; reasonable. Met. 1145.

FEDERAL CLUB HOUSE, 1515 16th st.—Charming suite for 4; 3 rooms, private bath.

GIRARD ST. NW., 1340—Young lady will share attrac. rm. with another. Col. 3065.

GOVERNOR'S PLACE, 1619 Rhode Island ave. nw. Comfortable rooms, twin beds, now available.

NEWTON ST. NW., 1413—Cozy rooms, with meals, $6 wk. Enjoy home privileges. Musical advantages. Table bd. Dinners, 40c. Col. 6356.

RHODE ISLAND AVE. NW., 1517—NEW management; catering to the best people; clean single and double rooms, bath each floor; walking distance, $35. Dec. 5716.

W ST. NW., 58—Nicely furnished large front room, with board; suitable for 2; private family of adults; homelike surrounding. Pot. 1081.

13TH ST. NW., 3112—Large front room; bright, sunny; suitable 2; meals.

APARTMENTS FURNISHED 50

A ST. NE., 632—2 connecting rms., sink in kit.; cont. h. w. and heat; light, gas; reas. At. 0532.

BELMONT ST. NW., 1443—7 rms., 3 baths, detach. priv. home, attrac. furnished; suitable for senator or congressman.

BUNGALOW—Heat furnished (oil), splendidly furnished; garage; $68.50. Convenient Takoma Park. SHepherd 2546.

CONN. AVE., 4707—Living room, bedroom, dinette, kitchen, front porch; all large rooms. Emerson 6800.

DEC. 1 TO APR. 1, Ontario Apts.—Parlor, dining room, kitchen, bedroom (twin beds), bath; adults only; $80 mo., including Frigidaire, lights, gas; on term agreement; refs. CO. 9635.

EL CASA—304 E st. nw. Furn. apt. and rms.; red. prices; trans. rms., 50c-75c.

F ST. NW., 1749—Two rooms, 2d floor rear, semiprivate bath, electric refrigerator; $35, including gas and electricity. Me. 7187.

FREE RENTAL AGENCY—CAR & GUIDE FREE; APTS. ALL SECTIONS. 613 7TH NW.; ME. 1947. NIGHT, GE. 4896.

K ST. NE., 67—Second floor, two rooms, kitchen, private bath; gas, electric, h.-w. h.; reasonable. Me. 2125.

MASS. AVE. NW., 1229—Two-room English basement apt., completely furnished, for light housekeeping; reas.

MD. AVE. NE., 618—Attractive l. h. k. apt.; very reasonable. LI. 0332.

N ST. NW., 1418—2 rms., kit., bath, large porch; janitor serv.; 2d floor.

O ST. NW., 1527—1st flr., 2 large rms. and kitchen; suitable for family.

RAVENEL, 1610 16th N.W.—1, 2, 3 rms., k. & b., $45 to $100. Res. Mgr.

STUDIO—Cheery, cozy top fl., 1 r., k., b., sleep.-din. porches, 3 expos., $50-$55. Attrac., immaculate, quiet; c. h. w. 1633 Q.

THREE rooms, kitchen and bath; gas, heat, light, phone and Frigidaire. Ge. 2697.

3 BEAUTIFULLY furn. rms., kit., priv. b., 1st fl., det. house; gas, elec., heat, inst. h. w.; couple; refs. Ge. 1711.

1ST ST. NW., 2119—Large room, kitchen; 2d floor; newly dec.; front range; heat, gas, elec.; reasonable. NO. 3984.

618 ROCK CREEK CHURCH RD.—Entire 2d floor, 2 rooms, kitchen, private bath, porch, garage, heat, light, gas, elec. refrigeration, phone, radio.

8TH ST. NW., 1013—Entire floor; bedroom, kitchen, sewing room, semiprivate bath; everything furnished; reasonable. Di. 3993.

1210 12TH ST. NW.—One large rm.; Murphy bed; dining alcove, kitchen, bath; reasonable; refs. Apply manager.

14TH ST. NW., 3900, Apt. 311—2 rooms, kitchenette, bath, dinette, sun parlor; furnished comp.

14TH ST. NW., 1125—2 neat rms., private bath; housekeeping; downtown.

1654 PARK ROAD—3 rooms, beautifully furnished; private bath, continuous hot water; near car and bus lines.

21ST ST. NW., 1707—English basement for three; rent includes gas, elec.

2110 19TH ST. NW., Apt. 4—Beautifully and completely furnished, 2 rooms, kitchen, bath and foyer; Frigidaire; reasonable rental.

32D ST. SE., 2302—2 rms., kit., private bath; nicely furn.; new detached home; rent, $45; adults. At. 1594-J.

WE LOCATE YOU FREE Furnished or unfurnished apartments and houses; all sections. NATIONAL RENTAL SERVICE 1427 Eye St. N.W. District 6768.

$38—1323 VERMONT AVE. Two large, nicely furnished, newly decorated rooms, light and gas and electric refrigeration included; within walking distance of shopping and theater district. A real value.

APARTMENTS Furnished and unfurnished; all sections. "A NEW KIND OF SERVICE." LOCATES YOU QUICK. NO CHARGE. GIBSON RENTAL BUREAU, INC. 816 15th St. N.W. NA. 5578.

Francis Scott Key, Apt. Hotel 20th and F sts. nw. 1 room, kit., bath; completely furn.; linens, silver, Frigidaire; day, week, month. National 5425

THE WOODBURY APTS. 3511 13TH ST. N.W. Beautifully furnished 2-room, kitchen and bath and foyer. All new furniture. Reasonable rental. Apply manager, Apt. 1.

A CAR AND GUIDE FREE Furn. or unfurn. apts., houses, rooms; all sections; lowest rentals. Save time. District Rental Bureau 927 15th St N.W. Room 306. Phone NAtional 8717.

FURNISHED or Unfurnished 51

MASSACHUSETTS AVE. NE., 236—The New Haven. Attractive, new, fireproof, corner bldg., near Union Station and the Plaza; 1 room, dressing room and bath, $27.50; furn., $35; 1 room, kit., dinette and bath $37.50 up; furn., $45 up; free elec. refrig., elev. Res. Mgr.

PARK RD. NW., 1445 (The Alton)—1 rm., dress. rm., bath, $30; furn., $37.50; one rm., kit., din., bath, $37.50; furn., $47.50; 2 rms., kit., din., bath, $47.50; furn., $60; 3 rms., kit., din., bath, foyer, $65; furn., $80; Frigd., elev. Res. Mgr.

FURNISHED or Unfurnished 51
(Continued.)

THE NEW HAVEN (236 Mass. ave. ne.)—1 rm., kit., din., bath, $35; furn., $45; 2 rms., kit., din., bath, $52.50; furn., $65; free refrig., elev. Res. Mgr.

4-RM. APT., $55; 3 R., $45 Splendid bldg.; handy to stores, cars, schools; large outside rms., tile bath; parquetry floors; electric refrigeration. Can be furnished $5 extra. Phone AD. 5193.

LOCATE QUICKLY. GOOD SELECTION OF APTS. FUR. AND UNFUR.—CAR AND GUIDE FREE. ROBT. L. McKEEVER CO., NA. 4750.

FINEST APT. IN CITY Overlooks Rock Creek—Taft Bridge. 8 RMS.—3 BATHS—4 VIEWS 3 Rms. $45, 4 R. $55, 5 R. $70 Modern, fireproof bldg.; 24-hour elevator; secretarial phone service; refrigeration; latest equipment; can be furnished small extra charge. Phone PO. 5083.

WE LEAD THE CITY Modern Apts.—Low Rent 1 rm., kit., $35; 2 rms., kit., $50. Beautiful bldg.; 24-hour elevator, switchboard service; all large rooms; spacious closets and bath; refrigeration on house current. Can be had furn., $10 extra. TOURAINE. 1630 R st. nw. Phone PO. 1900.

APARTMENTS—Unfurnished 52

BILTMORE ST. NW., 1832—Attractive apt. of 4 rms., kitchen, bath; Frigd. incl.; completely redecorated; reduced to $60.

COLUMBIA RD., 1762—Very large living room, bedroom, kit., din., bath; Frigid.; $42.50. NA. 8850. EM. 4117.

COLUMBIA ROAD NW., 1858—2 rooms and bath, $32.50; 3 rooms and bath, $47.50; 4 rooms, bath and porch, $55; thoroughly modern; electric refrigeration and conveniently located.

D. C. BUNGALOW, two stories, seven rooms, modern, bath first floor, lavatory second; Kelvinator; two-car garage; possession December 1. POtomac 5486.

DECATUR ST. NW., 929—7 rooms, 2 baths; garage; rent reduced to $45.50; good condition. Call Nor. 9293.

E. CAPITOL, 502—Entire floor, 3 large rooms and private bath; southern exposure; very cheerful; G. E. ice box.

GET OUR for-rent list of apartments and modern homes; reasonably priced. John F Donohoe & Sons, 314 Pa. ave. se.

LONDON HALL, 1133 13th st. nw.—1 rm., kit., bath, $33.25; Frigidaire on house current. Goss Realty Co., 1405 Eye st.

NEAT APTS.—Low rents; free electric refrigeration. A. S. GARDINER, 932 Investment Bldg. Natl. 0334.

NEW WEBSTER—4403 14th st. nw. 2, 3 rms., kit. and bath; newly dec.; G. E. refrig; reduced rents. Apply manager.

PARK RD. BETWEEN 14TH AND 16TH. 2 r., k., b.; gas, elec.; adults. $37.50. 3240 Hiatt pl. nw.

PROSPECT AVE., 907, Takoma Pk. Md.—3 rooms, extra large kitchen; newly decorated; only $22. Shep. 1529.

RAVENEL, 1610 16th St. N.W.—1, 2, 3 rms., k. and b., $37.50 to $75. Res. Mgr.

ROCK CREEK CH. RD., 712—2 or 3 rms., private bath, screened porch, garage, gas, elec.; adults. Co. 4833-J.

T ST. NE., 26—Living room, 2 bedrooms, dining room, hall room, kitchen and bath; modern; $38. PO. 1508-W.

TAKOMA PARK—301 Greenwood ave. 3 large, bright rooms, 2d floor, a. m. i., $30, incl. gas, elec., cont. h. w. and heat.

THE BOND APTS., 1230 N. H. Ave. N.W.—2 rooms, kitchen, dinette and bath, $50; free elec. refrig.; 24-hr. elevator service; resident manager. Fireproof bldg.

THE WHYLAND—1724 17th st. nw. Two and 3 room apts.; in modern, fireproof bldg.; elec. refrigeration on house current; 24-hr. elevator serv.; rents greatly reduced. See res. mgr. Furn. if desired.

THE KENESAW (16th and Irving sts. nw.) 2 rms., k. & b. to 6 rms., k. & B., $56 to $112; G. E. refrig. Res. Mgr. Col. 0712.

THE PRINCETON, 2215 14th st. nw.—2 rooms, bath and large porch; newly decorated; $30. See janitor.

14TH ST. NW., 1102—Three rooms, kitchen, bath, reception hall; all modern improvements.

1630 IRVING ST.—Apt. building; 4 rms., kit., bath, porch; General Elec. refrigeration; rent reduced. See janitor. Nat. Met. Bank, Trust Dept., Nat. 1308.

1801 K ST. NW.—KEDRICK. Housekeeping apt. 402; 4 large rms.; 3 large closets; corner; south and east exps.; Electrolux; large kitchen.

19TH ST. NW., 802—3 squares from White House; 2 large outside rms., with priv. bath; light housekeeping.

$23.00 AND $27.50. THE ELITE, 412 3d St. N.E. A modern building, convenient to Capitol, Library and Union Station Plaza. Apts. of 1 room and bath; nonhousekeeping, $23. 2 rooms and bath, nonhousekeeping, $27.50. See Janitor at 412 3d st. ne.

$27.50 3113-3115 GEORGIA AVE. NW. Desirable 3-room-and-bath apartments; electricity; separate Arcola hot-water heating systems. GEORGE F. HANE. 1422 F st. nw. Natl. 3964.

$30.00 TO $67.50. 3220 CONN. AVE. Room and bath, $30; furnished, $36.50 up; 2-room apts., $55 up. Cool, lovely apt., between Klingle Bridge and Macomb st. 24-hour service and switchboard. Free refrigeration. Res. Mgr., CL. 0764. REAL ESTATE MTGE. & GUAR CORP., 1610 K st. nw. NAtional 1403.

$32.50 (FLAT). 317 Kentucky Ave. S.E. Apt. 2. 4 rooms, bath and porch. H.-w. h., electricity, gas. Key at Apt. 2, 315 Kentucky ave. J. C. WEEDON CO. 1727 K St. N.W. Met. 3011.

$32.50 and $35—1660 PARK ROAD. 1 and 2 rms., kit. and bath; elec. refrig.; adults only; newly decorated; clean, bright and sunny. Owner on premises.

$32.50 THE DUPONT CIRCLE at Conn. Ave. and Dupont Circle. Beautiful new modern fireproof building with every convenience and comfort. Four exposures. Delightfully cool. 1 room and full tiled bath, tub and shower; circulating ice water. Hotel accommodations if desired. Personalized service. Decatur 6201.

$35.00 THE MONTEREY, Conn. Ave. and Porter St. N.W. 1 room, kitchen and bath. Frigidaire on house current. Resident Manager. Elevator. H. G. SMITHY CO. 1418 Eye St. N.W. Nat. 5904.

$35.00 1448 GIRARD ST. N.W. One room, dining alcove, kitchen and bath; Murphy bed, electric refrigeration. Resident manager. LINKINS CO. 1733 De Sales St. N.W. Dist. 3522.

$37.50 TO $105. KEW GARDENS, 2700 Que st. nw. 1 room, kitchen and bath; electricity and gas free; $37.50. Six rooms, kitchen and bath, $105. Refrigeration on house current Resident manager RANDALL H. HAGNER & CO. 1321 Conn. Ave. Decatur 3600.

$37.50 For 3-room and bath apartment, like new, in convenient 14th and Park road section, with electric refrigeration, and special inducements if taken this month. CHAS. D. SAGER. 924 14th St. N.W. National 0036.

$39.50 THE LINDBERGH, 200 MASS. Ave. N.W. Modern apartments, convenient to Government buildings. 1 room, reception hall, dining alcove, kitchen and bath 24-hour elevator and switchboard service. Resident manager H. G. SMITHY CO. 1418 Eye St. N.W Nat. 5904

$40.00 up. 1207 PARK ROAD NW. Desirable, convenient. Two rooms, kitchen, dinette and bath; closets; elec. refrig. Janitor. B. E. MATHEWS, NAT. 3853.

$40.00 UP. SOUTH CATHEDRAL MANSIONS corner of Cathedral Ave. and Conn. Ave. We have several unusually desirable apartments available in this ideally situated building. You will find here exceptionally bright apartments with very large rooms and spacious closets. A most convenient location; 1, 2 and 3 rooms, kitchen and bath, and 4 rooms, kitchen, 2 baths. Electric refrigeration; switchboard; elevator. H. G. SMITHY CO. 1418 Eye St. N.W. Nat. 5904.

APARTMENTS—Unfurnished 52
(Continued.)

$40.00 2400 16TH ST. N.W. Washington's exclusive apartment hotel opposite Meridian Hill Park and adjacent to Embassy Row. Electricity and refrigeration on house current. Restaurant and garage in building. 1 room and bath $40.00. P. J. Kohlhammer, Mgr., Col. 7200 WEAVER BROS., INC. Washington Bldg. Dist. 9486.

$40.50 THE HOLMES, 3020 Dent place, Georgetown. Desirable apartment of 4 rooms, kitchen and bath. Owner management. C. A. SNOW Co., 710 8th st. nw. Natl. 1921.

$40.50 TO $57.50. THE CLAIBORNE, 6th and H sts. nw. 3, 4 and 5 rooms, kitchen and bath. Electrical refrigeration. WASHINGTON LOAN & TRUST CO. Real Estate Dept. Nat. 3440.

$42.50 Nr. Capitol. 5 rms., bath, sleeping porches; also 2-car brick garage; $10 Me. 2090 or Co. 0695

$42.50 AND $45.00. 1809 BELMONT ROAD. 2 rooms, kitchen and bath; beautifully reconditioned throughout; electrical refrigeration; one block from 18th and Columbia Rd.; convenient to car lines, stores and churches. NAT'L MORTGAGE & INV. CORP. 1004 Vermont Ave. Nat. 5833.

$42.50 Large living room with ample closet and roll-away bed. Kitchen with free refrigeration and cozy dinette. Tiled bath, built-in tub, shower and door mirror. Dainty condition. NEW AMSTERDAM APARTMENTS, 2701 14th St. N.W.

$45.00 601 PARK ROAD N.W. Two rooms, kitchen and bath. Outside rooms. Refrigeration included. WM. H. SAUNDERS CO., INC. 1519 K St. N.W. Dist. 1015.

$45.00 THE MONTEREY, CONN. AVE. and Porter St. 2 rooms, kitchen, bath; Frigidaire on house current; elevator. Resident Manager. H. G. SMITHY CO., 1418 Eye st. nw. Nat. 5904.

$45.00 TO $125.00. BEVERLY COURT, 1736 Col. Rd. NW. 2 rooms, kitchen, bath; 4 rooms, kitchen, bath; 4 rooms, kitchen, bath and porch, and 8 rooms, kitchen, 2 baths. $45 to $125. Electric refrigeration. Resident manager. H. L. RUST. 1001 15th St. NW. NA. 8100.

$47.50 UP. THE FRONTENAC, 4550 Conn. Ave. New building. Carpeted halls. Secretarial switchboard. Screened porches. Frigidaire on house current. 1 room, kitchen, bath and dinette. Res. Mgr. H. G. SMITHY CO. 1418 Eye St. N.W Nat. 5904.

$48.50 and $50. 513 PEABODY ST N.W. 3 rooms, kitchen, dinette and bath. Porches. Electric refrigeration. Resident manager. WM. H. SAUNDERS CO., INC. 1519 K St. N.W. Dist. 1015

$50.00 UP. THE LINDBERGH, 200 Mass. Ave. N.W. Modern apartments; convenient to Government buildings. 2 rooms, kitchen and bath. 24-hour elevator and switchboard service. Resident manager. H. G. SMITHY CO. 1418 Eye St. N.W. Nat. 5904.

$52.50 COLORADO APARTMENT, 1362 Longfellow St. N.W., at 14th and Colorado Ave. Large living room, 2 bedrooms, kitchen and bath. Electric refrigeration on house current. Apts. in first-class condition. L. E. BREUNINGER & SONS, INC. 211 Investment Bldg. Nat. 2040.

$52.50 2605 ADAMS MILL RD. 2 rooms, kitchen and bath. Electric refrigeration. Just off 18th st. and Columbia rd. NATIONAL MORTGAGE & INV. CORP. 1004 Vermont Ave. Na. 5833.

$55.00 707 20TH ST. N.W. Walking distance to Government Depts. 4 rooms and bath. Electric refrigeration. WM. H. SAUNDERS CO., INC. 1519 K St. N.W. Dist. 1015.

$60.00 1841 COLUMBIA ROAD. New building. Carpeted corridors, cafe, beauty parlor drug store. 2 rooms, kitchen, bath and porch. Secretarial service. 24-hour elevator service. Frigidaire on house current. Resident manager. H. G. SMITHY CO. 1418 Eye St. N.W. Nat. 5904.

$60.00 UP. MARYLAND COURTS, 9TH and Maryland Ave. N.E. 3 rooms, kitchen and bath. Frigidaire on house current. Switchboard and elevator service. H. G. SMITHY CO. 1418 Eye St. N.W. Nat. 5904.

$72.50 THE WESTMORELAND, 2122 California St. N.W. (Just off Conn. Ave.) An unusually select apartment home. Three large rooms, kitchen and bath now available. Electricity and Frigidaire included in rent. 24-hour switchboard, dining room and roof garden available for residents. Apartments furnished if desired. Manager on premises. LINKINS CO. 1733 De Sales St. N.W. Dist. 3522.

$75.00 THE OTTAWA, 3504 13th St. N.W. 7 rooms, bath and porch Electric refrigeration. H. G. SMITHY CO. 1418 Eye St. N.W. Nat. 5904.

$80.00 THE KNOWLTON, 2227 20th St. N.W. 4 rooms, kitchen, bath and porch; 3 exposures. Frigidaire; switchboard; elevator. Resident manager. H. G. SMITHY CO. 1418 Eye St. N.W. Nat. 5904.

$85.00 THE FRONTENAC, 4550 Conn. N.W. 3 rooms, kitchen and bath. Frigidaire on house current. Secretarial switchboard and elevators. Resident Manager. H. G. SMITHY CO. 1418 Eye St. N.W. Nat. 5904.

$100.00 THE KENESAW, 16th and Irving Sts. N.W. Situated in the beautiful Embassy section of Mt. Pleasant. See Apartment No. 36—2 bedrooms, large living room, full-size dining room, modernly equipped kitchen, entrance hall and bath; large closets, $100. Three exposures, overlooking Rock Creek Park. Convenient to churches of all denominations. Splendid restaurant, drug store, dress shop, barber shop and beauty shop in the building. THE KENESAW Resident Manager. Columbia 0712.

1100 Eye st. nw.—2 rms., k. b. $27.50
501 B st. ne.—4 rms., k., b. 40.00
A. M. COOPER, 820 11th nw. Nat. 1332.

CONSULT us about APARTMENTS. BOSS & PHELPS. 1417 K St. N.W. Nat. 9300.

1703 Euclid st. nw.—1st or 2d fls...$37.50
3028 O st. nw.—2d floor............$40.00
2512 17th st. nw.—1st floor.........$42.50
All 2-family apts., 5 rms., bath. OWNER. NORTH 10080.

CASTLE MANOR 2515 13th St. Near Clifton St. and Central High School. Modern apartment building, with attractive suites of 1, 2 and 3 rooms, kitchen and bath, $37.50 to $62.50. Large dinettes, open porches, el. refrigeration, 2 elevators. Resident Manager, Adams 5422. THOS J. FISHER & CO., INC. 738 15th St. N.W. Dist. 6830.

1322 12TH ST. N.W. Apt. 4. Six large outside rooms and bath, rear porch; $45. LEE D. LATIMER CO. 728 INVESTMENT BLDG. NAT. 4146.

NR. 14th and PARK RD. 3228 HIATT PLACE N.W.
2 rms., kit., b.; free refrigeration...$42.50
3 rms., kit., b.; free refrigeration... 52.50
Open until 10 p. m. Francis A. Blundon Co., 805 H N.W.

1831 California St. NW., $45-$50 4 lg. rms., k. and b.; newly decorated; quiet; present tenants all adults; plenty of heat and hot water; resident owner.

1530 R. I. AVE. N.E. Two rooms, dinette, kitchen, bath, screened porch, $50-$52.50. ELEVATOR SERVICE. Electric refrigeration on House Current. RESIDENT MANAGER Phone DEcatur 4417 or NAtional 8206.

APARTMENTS—Unfurnished 52
(Continued.)

16th St. Embassy Section! Spacious 5 RM. APT., $65 All large outside rooms; 2 exposures; modern; tile bath; parquetry floors; Frigidaire. 3033 16th st. nw. AD. 0947.

THE COLTON 49 Eye St. N.W. Desirable 1 and 2 room apartments with kitchen, dinette, dressing closet, tile bath. Frigidaire on house current. Res. Mgr. Metro. 5744 $35 to $45.

THE MUNSEY TRUST CO. National 8080

THE RIVERSIDE 2145 C St. N.W. $37.50 Up. Downtown, yet out of the "heavy traffic" district. Convenient to all Government departments. Unobstructed view to beautiful Lincoln Memorial, Potomac River boulevard and park system. Electrolux refrigeration. Switchboard. 24-hour elevator service. 1 Room, Kitchen and Bath to 3 Rooms, Kitchen and Bath. Furnished if desired at a slight additional cost. Manager on Premises. AMERICAN SECURITY & TRUST CO. Real Estate Dept. NA. 4815.

THE MINTWOOD 1843 Mintwood Pl. NW. Attractive newly decorated lobby and halls. Apartments. Near 18th and Columbia rd., schools, stores, movies and car lines; delightful location, quiet and homelike. 1 room, rec. hall and bath, $26.50; 2 rooms, rec. hall, kit. and bath, cor. apt., two exposures, $42.50; 3 rooms, rec. hall, kit. and bath, cor. apt., two exposures, $49.50 up; 4 rooms, rec. hall, kit. and bath, front apt., southern exposure, $57.50. Free refrigeration in housekeeping apartments. WALTER A. BROWN. 1400 H St. NW. Nat'l 1652.

REDUCED RENTS
1522 ISHERWOOD ST. NE., APT. 2. 2 rooms, kitchen, bath and porch; gas heating system.. $32.50
1708 16TH ST. SE. (Anacostia) Apt. 1, 3 rooms, kitchen, bath, porch and yard. Gas heating system........ $37.00
900 EVARTS ST. NE., APT 1 (corner). Apt., 2 rooms, dining alcove, kitchen, bath, screened porch, yard.......... $37.00
EDWARD M. WILLIS Tower Bldg. NAtl. 7479.

THE BAYHEAD 724 THIRD STREET N.W. Downtown apartment within walking distance of shopping district and Government departments.
1 room, dressing room, kitchen, bath $32.50
2 rooms, kitchen and bath........ $45.00

1820 CLYDESDALE PL. NW. At the Adams Mill road entrance to Rock Creek Park.
1 room, dressing room, kitchen, bath $35.00
2 rooms, kitchen and bath........ $45.00
3 rooms, large foyer, kitchen bath... $59.50
Both are modern buildings, having elevator service, electric refrigeration on house current, and resident managers. Apartments in excellent condition.

1813 16TH ST. NW. 2 rooms, kitchen, bath (electric refrigeration)..........$45.00

THE LLEWELLYN 2224 "F" STREET N.W. 4 rooms, kitchen, bath (electric refrigeration on house current)...$42.50

THE MERIDIAN 1513 MERIDIAN PLACE N.W. 3 rooms, kitchen, bath (three exposures).........$37.50

J. A. McKEEVER CO., Inc. District 9706. 1625 K Street N.W.

THE PRESIDENTIAL 1026 16TH STREET NW. Furnished and unfurnished apartments, consisting of 1 room and bath and 5 rooms, kitchen, reception hall and 2 baths. Here is an ideal home on beautiful 16th street, smartly located to give you quick access to your office—a few minutes from everywhere. Near shops and theaters. Phone Met. 2537.

THE MARCHETA 1121 NEW HAMPSHIRE AVE. N.W. Furnished and unfurnished, $35 to $50. The location is quiet, distinguished, convenient. The atmosphere comfortable, the rents are not high. A visit will convince you completely. One room, kitchen and bath to two rooms, kitchen, dining alcove, Murphy beds and bath. Phone West 0780.

THE FLAGLER 736 22D STREET NW. Apartments of 1 and 2 rooms, kitchen, dinette and bath. Frigidaire on house current. Conveniently located to all Government departments. Within walking distance of downtown. $27.50 to $55. Phone West 0692.

THE MUNSEY TRUST CO. NATIONAL 8080.

COLORED—Capitol Mansions, 637 3d st. ne.—1 rm., kit., dinette, bath, $32; 2 rooms, kit., dinette, bath, $40.

COLORED—Desirable NW. location; in refined home; 3 rooms, kitchen and bath; reasonable rental. Call PO. 2137.

OFFICES—STUDIOS for Rent 55

EDMONDS BLDG. 917 15th st., opposite McPherson Square. Large, well-ventilated offices in suites of 2, 4 or 6 rooms. Complete service designed to appeal to substantial tenants. Very low rentals. SHANNON & LUCHS CO. 1505 H st. nw. Nat. 2345.

HOUSES—Rent—Furnished 57

ATTRACTIVE living room; 4 rms. on 2d floor; completely furn.; nr. schools, stores and trolley lines; 3 doors Conn. ave. Call today or tomorrow. 2929 Macomb st. Clev. 1579.

FURNISHED HOUSES, ALL SECTIONS. GIBSON RENTAL BUREAU, INC. 816 15TH ST. N.W. NAtional 5578.

CHEVY CHASE A thoroughly modern, up-to-date furnished home, practically new; brick construction, corner; two-car garage; large rooms, three baths; gas heat; beautifully and completely furnished, including silver and linen. Available immediately, suitable for Government official or member of Congress. Reference required. For appointment to inspect, phone NAtional 2285. WM. T. BALLARD, 1221 EYE STREET N.W.

HOUSES—Rent—Unfurnished 58

ADAMS MILL RD., 3127—6 rms., 2 baths, maid's rm; oil burner; overlooking Rock Creek Park. Nat. 8873.

BROOKLAND (1230 Perry st. ne.)—Brick, semidetached, a. m. i.; completely remodeled; newly papered; perfect condition; $45 month. Mr. Wright, Nat. 2342.

BUNGALOWS, nearby Md.—Modern 4 room, bath, to 8 rooms and bath; $30 to $50. Phone Cleveland 4733. Leslie D. Measell.

C ST. SE., 1517—2-story brick; 6 rooms and bath, h.-w. h., elec., garage, $32.50. Rental agents, Dr. A. Henry, Inc., 1016 Eye st. nw.; Nat. 4675.

CHEVY CHASE, MD. (415 Raymond st.)—6 large rms., bath, sun porch, fireplace; Frigid.; double garage under house; large lot; quiet street; reasonable; open.

CHEVY CHASE DRIVE, MD., 116—Good 9-room house; newly decorated throughout; 2 baths; 2 porches; hot-water heat, oil burner; garage; large lot; desirable location. National Metropolitan Bank, Trust Dept., National 1308.

CLEVELAND PARK—Rent reduced to $100; comfortable, 9-room home, a. m. i., elec. refrig.; conveniently located. Inquire owner, Wisconsin 2564.

COLUMBIA RD., 1323—Modern; good repair; 13 rooms, cellar; h.-w. h.; garage; yard; white; cheap; $75.

COMFORTABLE 7-room house; near schools, theaters, markets, stores, transportation. 3510 New Hampshire ave. nw ADams 9874.

GET OUR for-rent list of modern homes and apartments; reasonably priced. John F. Donohoe & Sons 314 Pa. ave. se

N. E.—1 block from Capitol; 12 rms., 2 baths, a. m. i., double garage. Also 3 blocks from Capitol, ne., 9 rms., bath, 3 toilets, a. m. i., garage, wash trays. Call 627 Mass. ave. ne.

SEMIDETACHED brick home; 6 rooms, bath; h.-w. h.; garage in basement; $45. Call Henry J. Robb, Inc., Dist. 8141.

TAKOMA PARK, MD.—Detached, five rooms, bath, sleeping porch, basement; a.m.i.; lot 50x300; trees, garage; $42.50. 32 Woodland ave. Sh. [illegible]

WOODRIDGE—2-story, detached; a. m. i.; with front porch; modern; $45. Information at 3149 Newton st. ne.

YOU'VE tried to rest, now try the best. If detached home to rent or buy, Atlantic 6323-J.

BUNGALOWS—5 and 6 rooms, new-house condition; $40 to $55 per month. MUNGER-HOLLINGSWORTH CO., Bank Bldg., Bethesda, Md. Wis. 4652.

HOUSES—Rent—Unfurnished 58
(Continued.)

29TH AND R NW.—Corner house; 5 rooms, kitchen, bath; elec., gas; garage; reas. rental. Wis. 3093.

USE MY FREE AUTO SERVICE. HARRY B. PITTS. 1343 H St. N.W. Met. 4300.

NEAR TECH HIGH SCHOOL. 2426 2d st. ne.; $45; 5 rooms, bath, inclosed porch; elec.; large rear yard. 1404 K. CAFRITZ. DI. 9080.

1422 MONROE ST. N.W. Desirable 2-story & cellar brick, 7 rooms and bath (4 bedrooms), hot-water heat & elec.; rear porches; available December 1; $50.00. GEORGE F. HANE. 1422 F St. N.W. Natl. 3964.

4437 KLINGLE ST.—6 rms., bath, 2 lav.; maid's room, bath; garage.
3124 WOODLEY RD.—8 rms., 2 baths, servant's quarters; oil heat.
3805 KANAWHA ST., Ch. Ch., D. C.—8 rms., 2 baths; auto. heat, gar.; servant's quarters.
2317 BANCROFT PL.—8 rooms and 2 baths; auto. heat; garage.
W. C. & A. N. MILLER, DIst. 4464.

FURNISHED or Unfurnished 59

FURNISHED AND UNFURNSHED Houses & Apartments FOR RENT *Best Sections of City and Suburbs* Randall H. Hagner & Co. 1321 Conn. Ave. Dec. 3600

SUBURBAN—For Rent 61

FOR RENT, by owner, bungalows, nearby Md.; 5 to 8 rms., bath, modern; large veranda. CLev. 4733.

ARLINGTON COUNTY, VIRGINIA. 22.50 to $50.00. Get our list. DI. 0700. K. M. Livingstone, 923 15th nw.

SHORE PROPERTY for Rent 64

A COUPLE, Protestant, desires another couple to share their comfortable country home on salt water, 70 miles from Wash.; must be refined and retired; refs. exchanged; confidential. Write Box 169, Washington Post.

WANTED—TO RENT 65

LIST your vacant property with us; we have more tenants than houses. K. M. Livingstone, 923 15th st. nw.; DI. 0700.

LIST YOUR PROPERTIES for rent with Graham & Ogden, 313 Woodward Bldg., Natl. 3689; 803 King st., Alex. 1300.

WANTED—That vacant home, large or small, to rent to the numerous applicants in response to my advertisements. Quick, diligent and courteous service. Prompt remittances. L. T. Gravatte, 729 15th st. nw. Natl. 0753.

LIST YOUR PROPERTIES WITH US. For sale or Rent. Quick and Personal Service. Lewey, Inc. 1003 K St. N.W. District 3625.

HOUSES FOR SALE 68

A DELIGHTFUL 5-room bungalow on a lot 50 by 120 feet, in good condition and priced at $4,750.00. This house is in a fine location, being just off Rhode Island avenue. Has five rooms and bath, large front porch and surrounded by beautiful shrubbery and trees. A real opportunity. Dist. 1017.

AN UNUSUAL five-room and bath bungalow on a lot 50 by 110 feet, in good condition and priced at $7,950.00. This house is in a fine location, being just off New Hampshire ave. nw. It has hot-water heat, large front porch and beautiful shrubbery. A very comfortable home. Dist. 1016.

HOUSE LIKE NEW—126 18th St. SE. 2 squares south of Eastern High School. Thoroughly reconditioned; 5 rooms and bath, full basement, porches front and rear h.-w. h., nice yard. Opportunity to buy a home for less than rent. Only $100 down and $47.50 per month, including interest on both trusts. Call MR. CLARK, NAtional 3007, Keys next door.

WELL-BUILT new bungalow; 3 rooms and porch; lot 50x150; fine garden soil; located near Glenmont, Md.; 30 minutes from Pa. ave., in beautiful country; good water, electric lights; price only $1,650; small cash and $15 mo., including principal and interest; extra lot if desired for $5 month. Phone E. Smith, Kensington 114-F-21.

$3,500—Near Capitol, block off E. Capitol st.; 6 rms., bath, h.-w.-h., gas, elec.; fr. porch; $500 down. Owner. 632 D st. se.

$7,950—N. W. Suburban. This charming new BRICK bungalow with five dandy rooms, attic, on lot 65x160. Near schools, transportation, &c. Surprising value. Phone National 1438 until 9 p. m.

$9,950—Chevy Chase (West of Conn. ave.). Most attractive Colonial home of nine rooms, modern (needs redecorating) and huge lot—about 85-ft. frontage and 9,000 sq. ft. of ground with many large oaks. An excellent bargain! Don't delay. Phone National 1438 until 9 p. m.

PETWORTH—$4,950. Seven rooms, 4 bedrooms, bath, reception hall; front porch; steam heat; electricity. Large, bright rooms; high location. Close to Soldiers Home. A bargain. HARRY B. PITTS. 1343 H St. N.W. Met. 4300.

$5,950 BUYS 5-room, detached, reconditioned home in Woodridge. Big lot 142 ft. deep with 2-car garage and grape arbor. This house has hot-water heat, elec. lights, one-piece sink, new stove, linoleum, concrete basement under entire house, laundry tubs, fireplace, and in perfect condition throughout; terms. Call L. E. BREUNINGER & SONS and see this property. NAtional 2040.

$8,950 New, detached brick; beautiful lot; convenient location; best section; very modern; easy terms; one of the best bargains of today that could not be duplicated at present prices. WHITEFORD, INC., R. E. SOUTHERN BLDG. NAT. 2432.

FOR IMMEDIATE SALE By Owner 1601 19th St. N.W.
East corner of 19th and Que Sts., one-half block from Dupont Circle.
Charming town house on this prominent corner in best residential section, overlooking beautiful Leiter Estate.
8 rooms, 4 bedrooms and 3 baths. Bright basement with maid's room and bath. In tip-top repair and recently redecorated. A most compact and economically arranged home. All rooms flooded with sunshine. Ideal for physician or professional family or an excellent investment for renting purposes.
No Exchange. Apply to Owner for Appointment. North 3205 Between 10 a. m. and 1 p. m. or between 5 p. m. and 7 p. m.

FOR EXCHANGE 70A

LARGE GARAGE, nr. Conn. ave., on L st.; exchange for dairy farm, nearby Md. NA. 2232. Hartung, Shoreham Bldg.

WOULD accept bldg. lots and some cash for modern, detached home, Conn. ave. extended; also well-rented colored property, same basis. Potomac 4859-J.

ACREAGE for SALE 71

90 ACRES HIGH, ROLLING WOODLAND; subdivided; stream; Defense highway and Pa. R. R.; 5 mi. D. C. ERVIN REALTY CO. Call Hyattsville 765.

LOTS for SALE 72

CHEVY CHASE, D. C.—40x150 ft.; 6 beautiful trees; on wide avenue. All improvements, outstanding value, $1,450. Dist. 7965.

SUBURBAN for SALE 73

HYATTSVILLE HILLS. 108 Bayly ave., 3-room cottage; elec. and water. Price, $1,150; terms. National 5371 or Greenwood 1819.

FARMS—Land for Sale 74

$50 down; 5 acres on State road, 19 mi. D. C.; price, $250. Ad. 6353-W.

24 a.; all kinds fruit; shade and shrubbery; 4-rm. house; plenty other bldgs.; 1½ mi. to pike; 18 mi. D. C.; $1,300 cash or $1,800, cash and terms.

20 a.; all clear; well watered; fruit; shade; 5-rm. house; 1 mi. to pike, 21 mi. D. C.; $1,400; $400 cash; terms.

Small lot, 6-rm. house with sleeping porch; in good town, 35 mi. D. C.; $1,000; terms.

3 a.; 5-rm. house; some fruit and shade; well; 1 mi. pike, 18 mi. D. C.; $600; half cash and terms.

8 a.; part clear; well and shade; ¾ mi. to pike, 17 mi. D. C.; 4-rm. house; $800 cash.

Fine, old stone houses with acreage; stock and equipped farms, and dairy farms. Herndon, Va. PAUL T. POWELL. Hern. 133.

WANTED—REAL ESTATE 77

I PAY cash for small houses; white or colored; quick action. E. A. Garvey, Dist. 5770. 1010 Vermont ave.

Winnie Winkle, the Breadwinner

Seeing Is Believing

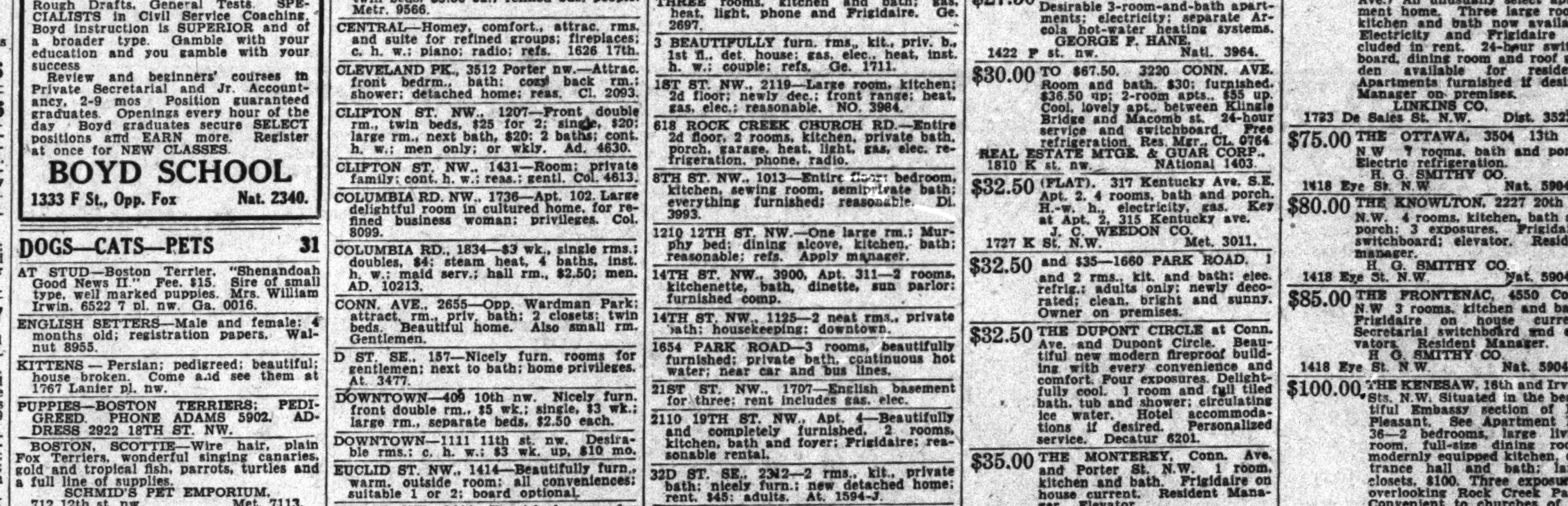

Read The Washington Post's Comics to Start Every Day With a Smile

"Cap" Stubbs — **His Money's Worth!** — **By Edwina**

Walt Mason, Himself

Pioneers.

Where now the shining autos scoot across the prairie soil, where stately locomotives toot, the ox teams used to toil. The prairie schooner used to creak through sunshine, storm and rain, upon its way, week after week, where runs the palace train. We whiz across the plains and hills, 400 miles a day, and grumble at the little ills we know upon the way. We have our meals at stated times, we sleep on downy beds, but we lament, in prose and rhymes, the grief that bows our heads. We know not what discomfort means, in these soft-padded days, but someone's always spilled the beans, and protests loud we raise. Our train was 20 minutes late, we found a tire gone flat; and so we uprear and orate, and lecture through a hat. I think about the pioneers, the prairie schooner boys, who crossed the plains in bygone years, and raised no doleful noise. And so they struggled week by week, through perils, uninsured; they would have been ashamed to speak of fleabites they'd endured.

(Copyright, 1933.)

Today's Crossword

ACROSS.

1 Pear-shaped fruit
4 Footless animals
9 Fairy
12 Bustle
13 Prune or abridge
14 Neckpiece
15 Put a new bottom in
17 Toils
19 Comfort
20 Decay
22 Dillseed
23 Physician of a certain school
26 Fruit preserve
28 Type measures
29 Ascends
33 Wards off
35 Climbing woody perennials
36 Flat cap
37 Male sheep
38 Exist
39 One who values for tax purposes
42 Pertaining to a historical period
45 Prosperous times
46 Small island: var.
49 Styled
51 Compel
53 Room in a harem
54 Hindu queen
56 By birth
57 Bird's beak
58 Breathe loudly in sleep
59 Kind of a light muffin

DOWN.

1 Money paid for transportation
2 Notion
3 Fine spider's web on grass or bushes
4 Southern constellation
5 Customers
6 Land of a comic opera wizard
7 Alluvial deposit at the mouth of a river
8 Ocean
9 Very black
10 Learning
11 Rapid
16 Long fish
18 State in Brazil
21 Goddess of the harvest
24 People of western Russia
25 Decorates
26 Poke: colloq.
27 Hail and farewell
30 Becoming tangled
31 Attention
32 Compass point
34 Region
35 One who ropes with a lariat
37 Corded cloth
40 Region south of the Sahara
41 Lubricate
42 English school
43 Interpret: archaic
44 Asiatic native
47 S-shaped molding
48 Abound
50 Plant of the vetch family
52 Neighborly working party
55 Not any

YESTERDAY'S ANSWER.

■	S	E	W	E	D	■	S	H	A	L	E	■	S	T	A	F	F	■
S	A	L	I	N	E	■	H	O	N	O	R	■	M	A	I	L	E	D
A	M	E	N	D	S	■	A	R	D	O	R	■	A	L	L	U	R	E
L	A	C	■	S	T	E	R	N	■	■	O	G	R	E	■	T	I	E
A	R	T	S	■	I	R	E	■	C	A	R	A	T	■	R	E	N	D
D	A	S	H	I	N	G	■	B	O	B	■	R	E	M	I	S	E	S
■	■	■	O	N	E	■	R	U	R	A	L	■	R	A	G	■	■	■
S	C	A	R	S	■	S	E	N	A	T	O	R	■	T	I	D	A	L
C	O	N	T	E	N	T	S	■	L	E	G	A	L	■	D	A	L	E
A	L	I	■	T	O	R	I	C	■	R	I	T	E	S	■	T	E	A
R	O	L	E	■	R	I	D	E	R	■	C	A	T	E	R	E	R	S
F	R	E	E	D	■	P	E	R	U	S	A	L	■	P	A	S	T	E
■	■	■	R	I	D	■	S	A	L	A	L	■	R	A	P	■	■	■
S	T	R	I	P	E	D	■	T	E	N	■	D	E	L	I	V	E	R
T	R	E	E	■	R	O	V	E	R	■	R	A	M	■	D	O	D	O
E	A	T	■	M	I	T	E	■	■	D	U	M	A	S	■	T	U	B
E	D	I	T	E	D	■	R	A	G	E	S	■	N	O	T	I	C	E
D	E	N	O	T	E	■	G	R	E	A	T	■	D	R	O	V	E	S
■	S	A	T	E	D	■	E	M	E	R	Y	■	S	A	W	E	D	■

(Copyright, 1933.)

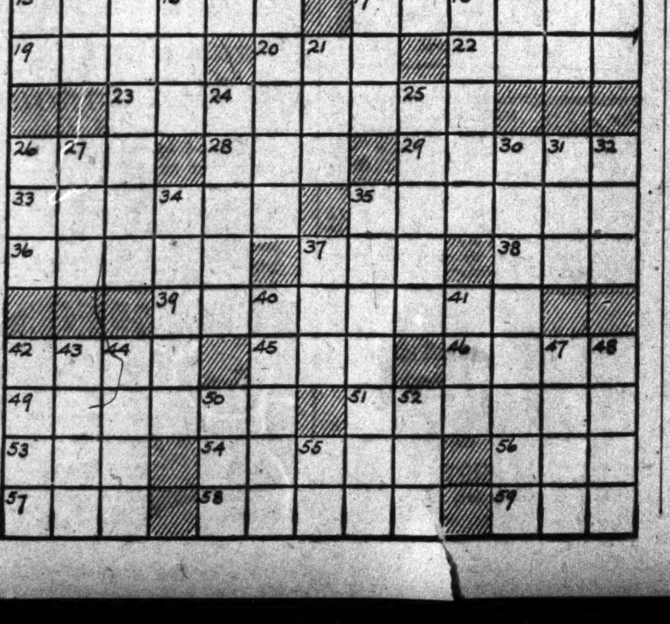

Napoleon and Uncle Elby — **By Clifford McBride**

The Gumps — **Here's Your Hat—What's Your Hurry?**

Dixie Dugan — **Lost at Sea** — **By J. P. McEvoy and J. H. Striebel**

Dick Tracy — **Stuck Up!**

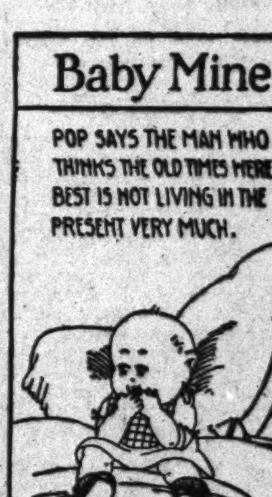

Joe Palooka — **Bad Memory** — **By Ham Fisher**

Minute Movies — **By Ed Wheelan**

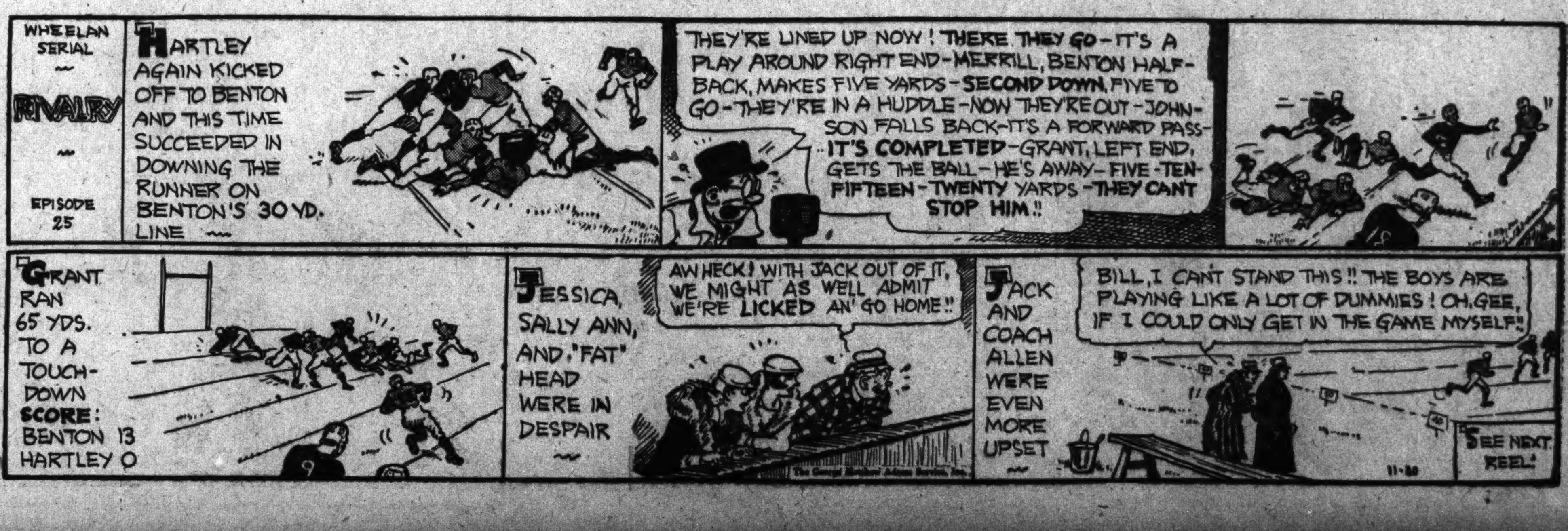

Distinguished Guests Invited to Attend "Follies" Opening at National, Dec. 4

Notable Event Presaged When Revue Arrives

Emissary Here to Extend President Invitation; About Showshops.

Violating the custom usually followed in Washington by musical comedies and revues, the new edition of the "Ziegfeld Follies," sponsored by Billie Burke, widow of the late Florenz Ziegfeld, and the Shuberts, will begin its engagement at the National on Monday night, December 4, instead of Sunday, as was originally planned.

This is due entirely to the size of the production and the difficulty of transporting and hanging it hastily in a theater. The hanging scenery and drapes alone weigh 18 tons, it is said, and can not be "struck" and hung again over night, even on so short a jump as from Philadelphia, where the "Follies" opens a fortnight's engagement tonight, to the National Capital.

Playing to S. R. O.

Since the "Follies" opened in Boston two weeks ago, it has played continuously to standing room only and so great was the civic desire to hold the production over in the Hub for the big football games, that one hotel owner is reported to have offered a flat sum of $18,000 for two performances, the Friday and Saturday nights of a possible third week. Mrs. Ziegfeld, however, through Bobby Connolly, who staged the revue, refused to alter the bookings.

This information was brought to town by John Montague, representing Mrs. Ziegfeld and the "Follies," on a hurried week-end visit to the Capital, the chief purpose of which was to extend a personal invitation to President and Mrs. Roosevelt to attend the opening performance on December 4.

A similar invitation was extended Commissar Litvinoff, if, in pursuit of the negotiations attending the recognition of the U. S. S. R., he should still be in Washington at that time.

With characteristic impetuosity, Fifi D'Orsay, most fidgety of the cinema's pseudo-Parisiennes (Mlle. D'Orsay was born Yvonne Lussier in Montreal, Quebec, in 1907, and has never as yet been off this continent), has reversed her recent emphatic declaration that Maurice E. Hill, most ardent of her suitors, must finish his medical course and become a full-fledged M. D., before she would marry him, and now has joined him in Hollywood in a notice of intention to wed. Mr. Hill, it seems, has abandoned his ambition to become what Charles E. "Socker" Coe terms a "croaker" and now is of the opinion that he ought to be pretty good in the fillums. That, if we remember correctly, is the way youth is!

That Cowboy Lament.

Those who pay strict attention to the sounds as well as the action attending the cattle drive in which Paul Muni, as an adventurous youth of the plains, blazes the trail from Texas to the cattle towns of Kansas, in "The World Changes," at the Metropolitan, will hear fragments of the old cowboy chanty on which the current song hit, "The Last Roundup" is based.

The cow hands led by Orin Nordholm, jr., sing the refrain as they herd their Texas longhorns into a treacherous ford across a wide river—"get along, little dogie, get along."

There has been a deal of stumbling over that word "dogie" in the public prints since the popularity of the song became widespread, some spelling it "doaggie," some "doagie," others "doakie" and still others in even more original ways.

These Boys Should Know.

The word, authentically, seems to be "dogie" and means a small orphan calf. This information comes to this department in a letter from John M. Hendrix, head wrangler of the Sweetwater Chuck Wagon, Sweetwater, Tex., who knows something about the country along the famous Cap Rock, where the name "dogie" originated.

The Sweetwater Chuck Wagon, by the way, has a picturesque personnel consisting of Wagon Boss Tom Hughes, Wrangler Hendrix, Hoodlum (Treasurer) Cap Newman and Cook Horace Wade.

So now you know.

There is something about this gal Mae West and no mistake! After two record-breaking weeks at the Palace in "I'm No Angel," what does she do but move into the Columbia on Friday and continue the merry business of smashing attendance records, right and left! Saturday night the crowds were so great that it was necessary to dust off the benches in the top gallery of the old F street house for the first time in years, and last night the same state of things prevailed—every inch of standing room was occupied from early evening until closing. You couldn't reasonably expect much more than that, even if she were an angel!

Change in Cast.

Word has been received that a change in cast of "Curdie, the Princess and the Goblin," the dramatization of George MacDonald's fairy story, to be presented in the National Theatre next Saturday morning by the Children's Theatre of New York, will bring William Ober to the Capital as Curdie, instead of Townsend Muddell, originally announced for the part.

William Ober, you should know, is the son of Mr. and Mrs. Robert Ober, and if that needs clarifying it is easy to recall that Robert Ober was a popular and valued member of the company presenting the "guest star" revivals, with which the National launched its preliminary season last September, and Mrs. Ober is professionally known as Mabel Taliafetro, formerly one of the most popular of American actresses.

Mr. Ober's first appearance on the National's late-summer stage was as Otto, the Noel Coward role, in Mr. Coward's "Design for Living," in which Corinne Griffith—still touring in the part under the joint auspices of Max Gordon and Stephen E. Cochran—was the star. Mabel Taliaferro is perhaps best remembered for her fine assumption of the title role in "Polly of the Circus," which she played more than two years a decade or two ago, and in which she was followed by her sister, Edith, who played the part for another year after that.

Was Leading Woman.

For several years Mabel appeared also with Chauncey Olcott, as his leading woman, and then with Arnold Daly in similar capacity. Other well-remembered plays of before-the-war days in which she appeared with success were "In the Bishop's Carriage," "Children of the Ghetto" and "Young Wisdom." Her last appearance in New York was in a play called "Backfire" in which her husband also appeared.

William Ober, in spite of his apparent youth, has, by his performance in "If Booth Had Missed," in which he was seen for several months in New York and on tour, and by his work in Hollywood for Metro-Goldwyn-Mayer, shown great promise of having inherited a rich histrionic endowment from his distinguished parents.

To satisfy that gnawing curiosity, the male voice heard incidentally during the playing of the "Spanish Fantasy" overture, under the baton of Maestro Freddie Clark, at the Earle this week, is owned by Bert Bagranoff, Washington tenor, recently heard over an N. B. C. hook-up, and the cornet duet is played by Aaron Stone and Ray Echols, both of the Earle's permanent musical organization.

Dots and Dashes.

If, as the copybook axiom would have us believe, "practice makes perfect," one need look no further for the reason for the excellence of George Hassell's performance in the role of Lutz in "The Student Prince," the prevalent stage attraction at Loew's Fox . . . He has played the part more than 1,000 times . . . The Romberg operetta, in passing, occupies almost an hour and a quarter of running time at the Fox and enlists a company of 62 . . . Quite a show for a picture house! . . . A new comedy team makes its local bow at the Earle this week . . . Charles Judels, the French dialect comedian, last seen here with Victor McLaglen at the Rialto, and George Givot, the "Greek Ambassador of good will," without portfolio . . . They are in a tongue-twisting comedy, "Gobs of Fun," and are having it . . . An old favorite comes back to the races as their leading woman . . . Olive Borden, one of the silent cinema's high-voltage Gypsies . . . Long time no see! . . . For the first time in a long time, if ever, Alan Mowbray, one of the better schooled of the English actors lending their talents to the American theater, may be seen in a comedy role in "The World Changes," with Paul Muni, at the Metropolitan . . . A far cry from his British bounder, in this subject, to his crafty Count de Sarnac, with George Arliss, Reginald Owen and Doris Kenyon in "Voltaire" . . . According to the newsreels now on view, there won't be any lack of imported hootch when the bars are finally let down—or put up, however it is—come early December . . . That bar down in New Orleans is already going full tilt and will make your head ache just to look at it . . . Then there is Oscar, of the Waldorf, demonstrating how a table should be set to accommodate all of those necessary glasses—it will occasion at least two extra leaves—and how to sip your cordial, afterward, with your coffee in the drawing room . . . Dewey Barto and George Mann, the two nitwits of comedy, who are headlining the current stage bill at the Earle, recently appeared in their first motion picture . . . It was "Broadway Through a Keyhole," in which they were the grotesque dancers in one of the night club scenes . . . They liked it so well they are going back to the Coast to make a series of short-reel comedies in about six months . . . There was a little elegant cork-popping in that picture, too, prohibition or no prohibition . . . It won't be long now!

Moral.

Do your Christmas greeting early—while you can still pronounce it!

In Title Role of Quaint Comedy

One of Washington's favorite former resident actresses, Josephine Hutchinson, as she appears in the title role of Eva Le Gallienne's acting version of Lewis Carroll's classic, "Alice in Wonderland," with which Miss Le Gallienne's annual engagement at the National will be inaugurated tonight. Miss Le Gallienne appears as the White Queen in "Alice" and tomorrow night will appear as Juliet in Shakespeare's "Romeo and Juliet."

Gayety

"BURLESK STARS OF 1933." Jimmy Lake presents a new Wilner Wheel burlesque show, featuring Hap Hyatt, Jean Bodine and Patsy Johnson, with Lou Devine, Gene Barry, Gene Allen, Reggie White, Billie Diamond, Hilda Henderson and Beulah Hayes. Staged by Allan Gilbert. Reviewed Sunday matinee.

In Jimmy Lake's second presentation of "Glorified Burlesque," there are girls aplenty, as usual; and comedians, too—so what?

Just this: that with Hilda Henderson, Jean Bodine, Billie Diamond and Reggie White doing the specialties; with a well-trained dancing chorus, and with Lou Devine and Hap Hyatt furnishing the comedy, there is in "Burlesk Stars of 1933" as good a show as you would care to see.

Of the feminine principals, it is, perhaps, Jean Bodine who most thoroughly regales the audience with her dancing-singing specialties, done with unusual charm and abandon. Ah, yes, the abandon!

Reggie White runs a close second, doing her wild numbers in "two" rather than the conventional "one"—and no tassels!

The males of the company are forced into eclipse by Hap Hyatt, whose burlesque of a specialty dancer is easily the most devastating piece of comedy seen for some time. Hap's some 220 pounds does not detract from the performance; indeed, its the gross tonnage that really makes the act.

Gene Allen's voice is heard to advantage both from the stage and through the loud speakers, with Beulah Hayes doing the complementary warbling. Allan and one Mr. Darby are the week's straights.

Taking a leaf from the Warner Brothers' chapter entitled "Footlight Parade," there is offered as the closing scene of the first act a "Waterfalls Finale" that is the most unusually staged offering of the season to date.

The "Star Dust" and "Harvest Moon" numbers were among the chorus' most engaging routines.

Film Table

Feature pictures and stage shows scheduled:

Metropolitan—"The World Changes," at 11 a. m., 1:05, 3:10, 5:15, 7:20, 9:25 p. m.

Palace—"Christopher Bean," at 11 a. m., 1:05, 3:15, 5:20, 7:30 and 9:40 p. m.

RKO-Keith's—"The Right to Romance," at 11:15 a. m., 1:07, 2:49, 4:41, 6:23, 8:15 and 10:07 p. m.

Loew's Fox—"Blonde Bomshell," at 10 a. m., 1:05, 4:10, 7:05 and 10:10 p. m. Stage shows at 11:50 a. m., 2:55, 5:50 and 8:55 p. m.

Earle—"Havana Widows," at 11:10 a. m., 1:45, 4:30, 7:15 and 10 p. m. Stage shows at 12:55, 3:40, 6:20 and 9:05 p. m.

Rialto—"Only Yesterday," at 11:20 a. m., 1:21, 3:22, 5:22, 7:22 and 9:28 p. m.

Columbia—"I'm No Angel," at 11 a. m., 1, 3:10, 5:15, 7:25 and 9:40 p. m.

Tivoli—"Love, Honor and Oh, Baby!" at 2:45, 4:30, 6:20, 8:05 and 9:55 p. m.

Ambassador—"Footlight Parade," at 6:00, 7:55 and 9:30 p. m.

Jascha Heifetz, At Best, Wins Concert Crowd

Ovations Concluded Two Hours Rendition by Violin Master.

By Ray C. B. Brown.

That uniquely imperturbable artist, Jascha Heifetz, held an audience under the spell of his eloquent violin yesterday afternoon at his recital in Constitution Hall. From the beginning of his career, the contrast between his persuasive playing and his sphinx-like demeanor has been the subject for endless discussion, and the enigma remains unsolved. The problem is really not essential to any appraisal of his virtuosity of his interpretative insight.

One of the greatest masters of the violin, his speech is that of a hierophant before the shrine of music. His worship is expressed in terms of impeccable technique and flawless intonation, and upon the creation of beauty he is all intent with an absorption that excludes the outer world. To listen to him is to overhear his communion with supernal and invisible beings.

His program made no concessions to other than his own choice, for it contained but one number from the thoroughly familiar repertoire of violinists, the "Scherzo-Tarantelle" of Wieniawski. Even the Brahms "Hungarian Dance" in the closing miscellaneous group was the rarely played No. 20, and the remaining items were his own transcription of "El Puerto," by Albeniz, and Castelnuoyo-Tedesco's "Alt Wien."

Plays Schubert Sonatina.

He opened the recital with a Schubert sonatina compact of charm and grace. It is a work in which Schubert paid homage to Mozart in many a measure, and particulary in the lovely slow movement. Unclouded and serene, the music has the clarity and transparence of airy melodies.

For his second number Mr. Heifetz presented the sonata of Richard Strauss, one of the most beautiful modern poems for violin and piano. Aside from the principal theme of the finale, which foreshadows the exultant "Don Juan" motif, it has nothing in common with the later grandiosities of Strauss. Written while the composer was still under the influence of the romantic period, it is suffused with lyricism and irradiated with poetic fervor.

Audience Enthusiastic.

The other major work on the program was the one-movement concerto of Conus which is favorite with Mr. Heifetz. He played it con amore, expending upon its themes and its elaborations all the technical resources and his tonal finesse. Under his magical bow it assumed an importance greater than it actually possesses.

Two hours of such unalloyed musical enjoyment seldom come the way of recital audiences. Yesterday's assemblage was enthusiastic to a degree, and lingered at the close to demand several extra numbers. Mr. Heifetz is fortunate in having this season as his colleague and accompanist that admirable musician Arpad Sandor.

Company K Veterans Of 115th Infantry Elect

Lamar Norris, of Baltimore, and Maurice Roberts, of Silver Spring, were elected presidents of K Company Association, 115th Infantry, at the semiannual reunion held Saturday night in the National Guard Armory at Silver Spring. George E. Steigler, of Baltimore, was reelected secretary-treasurer.

As the association is composed of former overseas veterans from both Baltimore and Silver Spring, a separate president is elected for each group. Maj. E. Brooke Lee, of Silver Spring, former commander of the company, holds the lifetime position of honorary president of the association. A buffet supper was served.

Mrs. Elliott Roosevelt's Grandmother, 86, Dies

Fort Worth, Tex., Nov. 19 (AP).—Mrs. John W. Swiler, 86, grandmother of Mrs. Elliott Roosevelt, the former Miss Ruth Googins, of Fort Worth, died unexpectedly in her sleep here today.

The body was sent to Burlington, Iowa, Mrs. Swiler's old home and birthplace, for burial. Funeral services probably will be held there Tuesday.

One Dead in Police Volley.

Camden, N. J., Nov. 19 (U.P.).—One man was killed and another was seriously wounded today when city detectives fired on a group suspected of being automobile thieves.

Auto Hits Aged Man Walking Near Home

Struck by an automobile as he walked near his home, Albert Willis, 76, of 3614 Van Ness street northwest, suffered severe lacerations to his head yesterday and was treated at Georgetown Hospital.

Police said he was hit by the machine of Fred L. Mohler, 2853 Brandywine street northwest. Mohler was not held.

G. U. to Greet Dr. Cicognani

Welcome in 11 Tongues Will Feature Rites Thursday.

With greetings in 11 different languages, Georgetown University Thursday afternoon will conduct an "Academy of Welcome" for the Apostolic delegate, Most Rev. Amleto Giovanni Cicognani, D. D., in opening a series of special programs extending through the academic year to commemorate the anniversary of the landing of the Maryland pilgrims at old St. Marys City 300 years ago.

The greetings in foreign tongues, including Russian and Japanese, will be in recognition of the world Catholic Church, of which the apostolic delegate is the highest official represetnative in this country.

The opening exercises will especially commemorate Father Andrew White, the priest of the Lord Baltimore expedition, one of the founders of Georgetown.

An address in Latin by Dr. Coleman Nevils, S. J., president of the university, will conclude the exercises. Dr. Nevils yesterday announced the program, which will start at 5 p. m. in Gaston Hall.

The welcome in English will be by Dr. Edmund A. Walsh, S. J., vice president of the university and regent of the School of Foreign Service. The other salutations will be given by students and professors.

C. C. C. Man's Back Broken in Crash

13 Others Hurt as Truck Spills Near Winchester.

Winchester, Va., Nov. 19 (Spl.). Harry Richmond, member of the Civilian Conservation Corps camp at Sperryville, Va., suffered a broken back when a truck on which he was riding overturned in Warren County yesterday.

Thirteen C. C. C. members on the truck were injured, none seriously except Richmond.

Richmond underwent an operation and his condition was regarded at the Winchester Hospital as extremely critical. Richmond's home is at Atlantic City. He is about 19 years old. Three of the other injured youths also are in the hospital.

Ohio Lifts Ford Ban "On Moderate Scale"

Columbus, O., Nov. 19 (AP).—Purchasing of Ford automobiles by the Ohio Highway Department, suspended several weeks ago after the Federal Government claimed the manufacturer was not complying with the NRA, has been resumed on a "moderate" scale, O. W. Merrell, director of highways, said today.

Boy, 12, Hurt in Fire.

Melvin Weaver, 12, of 3941 Ellicott street northwest, was treated for a fractured right arm at Georgetown Hospital yesterday, after he fell while playing near his home.

Sligo Slasher, a Mighty Man, Finds Jackass Is His Nemesis

Proving a Good Irishman Never Should Pull His Punches.

By James H. Street.

New York, Nov. 19 (AP).—This is the saga of the Sligo slasher—the Munchausen of Manhattan—the John Henry of the tenements—the Paul Bunyan of Tin Pan alley.

His real name is Anthony Jerry McGowan, of Erin's County Sligo. He runs a little place across from Madison Square Garden, where the great and near-great gather and listen to his tales of conquest in the far-away nooks of the world.

And they learn about fibs from him.

The Sligo slasher got that title when he was a prize fighter in those dead, dear days of albums and tintypes. He's an institution in New York and his stories are classics.

"Did I ever tell about the time I drove a school of flying fish across the English Channel?"—the slasher got primed to let go a yarn.

Never Lost a One.

"Well——" the vaudeville actors and writers cocked their ears, the slasher wiggled his stogie to the corner of his mouth and scowled a dare for anybody to doubt him—"Well, I never lost a fish."

He's one of those rare characters who'll fight a wildcat and then feed it milk. He's a stocky fellow whose hair is parted in the middle and slicked down. His teeth also are parted in the middle, with each tooth a bit aloof from its neighbor.

Tony—"Wid me right 'and, I knocks down 'orses"—is so tough he once "broke a mustang in Ireland with a barbed wire halter. The fact that there are no mustangs in Ireland means nothing to Tony.

He's proud of his right hand, the one he uses to "knock down 'orses."

"I Hit 'Em an' They Fall."

It's a trick, Tony told an assemblage that gathered at his elbow. "Wid me right 'and, I hit 'osses behind their ear and they fall."

There were unbelievers in the crowd, who crossed the street to the Garden and borrowed a donkey from the rodeo.

Tony's smile went sour as they paraded the donkey into his place and demanded action.

But he thought quickly.

"Blarney, laddies," his smile returned, "do you think the Sligo Slasher would hit a little thing like that wid me right? What would I do wid the carcass of a jackass?"

What Fun!

The unbelievers were persistent. It was agreed that Tony's left was not so powerful as his right, and that it would be sporting for him to hit the donkey with his left.

Tony didn't know his victim was a trick mule, the kind that kicks up a fuss at the proper signal. So Tony cocked his left hook and let it fly.

The mule got the signal and nonchalantly jumped right in the middle of Mr. Anthony Jerry McGowan. Then he proceed to kick the place into shambles. A picture of John L. Sullivan landed flush on Tony's head and his gory brow punctured the canvas.

The mule "hee-hawed." And so did the Sligo Slasher.

Church Given "City Accent"

N. Y. Christ Methodist Cathedral Is Held "Metropolitan."

New York, Nov. 19 (AP).—First services were held today in the new $3,000,000 Christ Methodist Episcopal Church on Park avenue, and several hundred persons were unable to get in after the 1,200 seats were filled.

The cathedral, a union of the Madison Avenue Methodist Episcopal Church and the East Sixty-first Street Methodist Episcopal Church, is Byzantine in architecture. Four columns of purple marble support the dome of the main auditorium.

In the chancel, not completed, the semidome will be of gold mosaic, with a huge figure of Christ done almost entirely in ivory.

"Ours is a metropolitan church with all the meaning that has for its ministry," said the Rev. Ralph W. Sockman, pastor, in his sermon. "Men are not always the same men when they move to New York that they were in the simple days back in the boyhood home. The church must speak with a sufficiently New York accent to catch the conscience of men as they are here and now."

Jobs for Women White House Topic

Mrs. Roosevelt and Group Leaders to Confer.

Mrs. Roosevelt will confer at the White House today with 50 leaders of prominent women's organizations on plans to provide jobs for women under the civil works program.

The meeting will open at the White House at noon when Harry L. Hopkins, emergency relief and civil works administrator, will be the chief speaker.

Mrs. Ellen S. Woodward, director of women's work of the Civil Works Administration, will outline to the women the way in which her organization can assist in the work.

Pocketbook Stolen From Women's Room

A purse snatcher last night invaded a women's room at the Willard Hotel and took a pocketbook from Miss Helen O'Connell, of Wardman Park Hotel.

A well-clad man entered the room and left quickly with her pocketbook. The empty purse was found several minutes later at Thirteenth and D streets northwest. The contents, a small sum of money, keys and identification cards were missing.

Low Tax Urged On Weak Beer

Brewers Say Light Levy Will Popularize 3.2, Aid Temperance.

Low taxation of beer with low alcoholic content was favored yesterday by the United States Brewers Association to increase consumption of the nonintoxicating beverage and thereby promote temperance.

The association, representing 75 per cent of the industry, favors a reduction of the present $5 per barrel tax on 3.2 beer to $3, and urges a tax increase to $7 on beer of higher alcoholic content.

"The program," said C. D. Williams, of New York, secretary of the association, "is the wise and constructure one from the viewpoint of temperance and from that of bringing greater revenue into the Treasury."

"By lowering the tax to $3 we will undoubtedly increase the consumption of the 3.2 beer, while those who want the beer of higher content will be willing to pay $7 tax per barrel."

Planting of 50,000,000 Trees By C.C.C. to Reduce Erosion

Black Locusts, Pine and Other Seedlings Part of Spring Program.

The Civilian Conservation Corps will plant nearly 50,000,000 young trees next spring to aid in control of erosion in the central and southern states, Robert Fechner, director of emergency conservation work, announced yesterday.

Most of the trees will be black locusts, which are preferred in erosion prevention. Pines also will be used where the soil and climate are suitable, and willows, cottonwoods and sycamores will be planted in the wetter localities, while red cedars will go in the drier soils.

The Forest Service says more than 39,000,000 black locust seedlings are available for planting, 25,000,000 being in Indiana. The C. C. C. camps are expected to use at least 36,000,000 of these.

Woman Missed, Police Seek Murder Suspect

San Diego, Calif., Nov. 19 (AP). Police today redoubled efforts to find Miss Katherine Zachmier, 36, who disappeared from her home last Tuesday with a man police say has been identified as Thomas H. Jones, accused of murder.

Friends of Miss Zachmier identified photographs of Jones as those of the man who supposedly engaged the woman as a housekeeper.

AMUSEMENTS.

DOORS OPEN 9:45
CHILDREN...25¢ ALL TIMES
Loew's FOX
Now!
Jean HARLOW in "The BLONDE BOMBSHELL" with FRANCHOT TONE
UNA MERKEL-LEE TRACY FRANK MORGAN-TED HEALY
M-G-M Picture
Stage FIRST TIME AT POPULAR PRICES! "The STUDENT PRINCE" BIG CAST OF 62!
Friday KATE SMITH and her SWANEE RIVER REVUE!
Screen Charles LAUGHTON CAROLE LOMBARD in "WHITE WOMAN"
LOEW'S PALACE
Marie's Birthday Picture and our 15th Anniversary!
Also SELECTED SHORT SUBJECTS
Marie DRESSLER
LIONEL BARRYMORE
"Christopher Bean"
M-G-M Picture
Coming 4 MARX BROS. in "DUCK SOUP"
Loew's COLUMBIA
MAE WEST "I'M NO ANGEL"
25c to 5:30 Children 25c

AMUSEMENTS.

EARLE
NOW SHOWING
JOAN BLONDELL IN A WISE-CRACKING COMEDY
HAVANA WIDOWS
With GLENDA FARRELL
On Stage DE LUXE ACTS
25c TO 1 P.M.
CHILDREN 25c ALL TIMES
METROPOLITAN
NOW
PAUL MUNI
THE WORLD CHANGES
ALSO SELECTED SHORTS
25c TO 1 P.M.
CHILDREN 25c ALL TIMES

Loew's THANKSGIVING OFFERING TO WASHINGTON!
The SONGBIRD OF THE SOUTH..
KATE SMITH
and her SWANEE RIVER REVUE
Charles LAUGHTON
(THE NEW KING OF CHARACTER ROLES)
CAROLE LOMBARD
"White Woman"
Loew's FOX Starts FRIDAY

NOW PLAYING The YEAR'S GREATEST PICTURE!
"ONLY YESTERDAY"
with MARGARET SULLAVAN and JOHN BOLES
RIALTO

NATIONAL TONIGHT AT 8:15 Sharp
Nights and Matinees 55c, $1.10, $1.65, $2.20, Tax Inc.
LE GALLIENNE Presents
ALICE IN WONDERLAND
JOSEPHINE HUTCHINSON As Alice
Mon., Thurs., Fri. & Sat. Mat. & Night
ROMEO AND JULIET
EVA LE GALLIENNE as Juliet
Tues., Wed. Nights and Wed. Mat.
Next Week—Seats Thurs.
MATINEES THURS. and SAT.
GLORIOUS THANKSGIVING WEEK
GILBERT & SULLIVAN OPERAS
Monday and Saturday Nights,
Matinee, Thursday "THE MIKADO"
Tues. & Fri. Night "Yeomen of the Guard"
Wed., Thurs., Sat. Mat. "Pirates of Penzance"
Prices: NIGHTS, 55c to $2.20; Mats., 55c to $1.65 | Inc. Tax

PHILADELPHIA ORCHESTRA
Leopold Stokowski, Music Director
Tomorrow Night, 8:45 Constitution Hall
Eugene Ormandy Conducting
PROGRAM: BRAHMS' SYMPHONY NO. 1; DEBUSSY; RAVEL; ENESCO.
Tickets, $1 to $3.25 (TAX EXEMPT) at T. Arthur Smith Bureau, 1330 G st., in Kitt Co. Nat. 3700.
Doors close 8:45 until intermission.

NATIONAL
Sat., Nov. 25
10:30 a. m.
SEATS NOW
55c, $1.10, $1.65, $2.20
THE CHILDREN'S THEATRE Presents
"Curdie, the Princess and the Goblin"

Sleep in
BALBRIGGANS
. . . warm, smart, gay Pajamas
$1.65

The grand part about them is that you can wear them for lounging or sleeping . . . and they're simply "pie" to launder! Bright colors and striking combinations. With a variety of novelty necklines.
Sizes: Small, Medium and Large.
Main Floor
The Hecht Co.
F Street at Seventh

RKO KEITH'S
Ann HARDING
in "The Right to Romance"
with NILS ASTHER
ROBT. YOUNG SARI MARITZA
Coming
KATHARINE HEPBURN
in Louisa M. Alcott's
"LITTLE WOMEN"
CHILDREN 25¢ Anytime

LILY PONS
"A Miraculous Voice" —Evening Star.
CONSTITUTION HALL
Tues., Nov. 28, 4:40 p. m.
$1.10 $1.65 $2.20 $2.75 $3.30
Mrs. Dorsey's, 1300 G St. Na. 7151

THANKSGIVING CARDS
Scatter Sunshine with Greeting Cards.
COLUMBIA PHOTO SUPPLY
1421 New York Ave. NA. 0619.

RESTAURANT MADRILLON
When your Usual Luncheon Menus Become a Bit Monotonous
—try the unusual dishes originated by Peter Berras, your host at the Madrillon. From a hasty bite to elaborate courses of Continental cuisine, Madrillon menus are as varied as you wish . . . and prices uniformly reasonable.
LUNCHEON From 45c
WASHINGTON BUILDING
15th & New York Ave.